AICTE
MANDATORY DISCLOSURE
2025-26

Government Polyetchnic Ratnagiri.

Near Thibaw Palace, Ratnagiri – 415612

Maharashtra State, India.

1. Name of the Institution

Government Polytechnic Ratnagiri,
Near Thibaw Palace Ratnagiri-415612.
(Maharashtra)

2. Name and address of the Trust/ Society /Company and the Trustees

Nil

3. Name and Address of the Principal

Name: Mr. Deepak M Shinde
Designation: Principal
Mobile: +91-9422053414
Emailid:principalgpr@rediffmail.com
Address- Government Polytechnic Ratnagiri.
Near Thibaw Palace Ratnagiri-415612. (Maharashtra)

4. Name of the affiliating University

N. A.

5. Governance

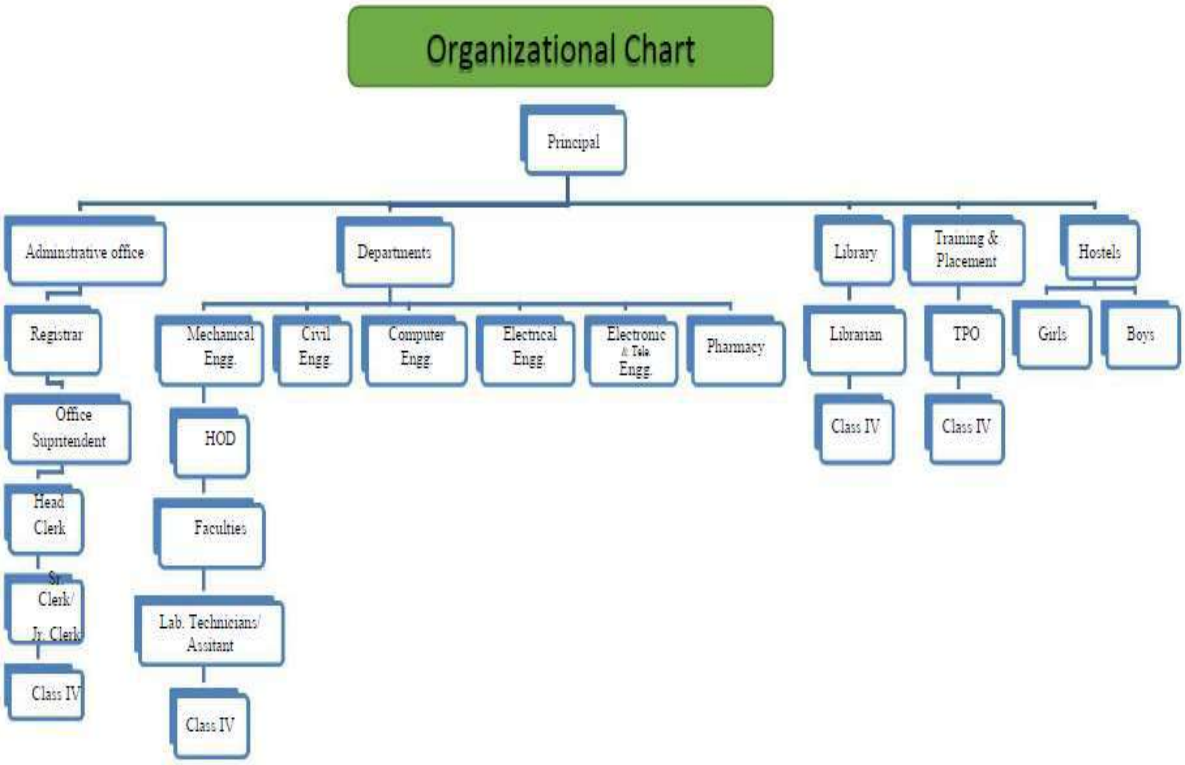

6. Programme

Sr. No	Name of the Department	Programme Name	Year of Commencement	Intake Capacity	Increase in Capacity, if any	Year of Increase	AICTE Approval
1	Civil Engineering	Diploma in Civil Engineering	1961-62	60	120	2012- 13	Yes
2	Computer Engineering	Diploma in Computer Engineering	1996-97	40	60	2007-08	Yes
3	Electrical Engineering	Diploma in Electrical Engineering	1961-62	60	No	No	Yes
4	Electronics & Telecommunication Engineering	Diploma in Electronics & Telecommunication Engineering	1992-93	60	120	2012-13	Yes
5	Mechanical Engineering	Diploma in Mechanical Engineering	1961-62	60	120	2012-13	Yes
6	Mechatronics	Diploma in Mechatronics	2021-22	60	No	No	Yes

7. Faculty

Items		CAY 2024-25	CAYm1 2023-24	CAYm2 2022-23	CAYm3 2021-22
Faculty in Engineering & Technology	M	18	21	21	21
	F	07	06	10	10
Faculty in Sciences & Humanities	M	03	03	04	04
	F	05	06	05	05
Non-Teaching Staff	M	38	49	52	56
	F	10	06	08	09
Total		81	105	91	105

शासकीय तंत्रनिकेतन, रत्नागिरी

थिबा प्रासाद नजिक, रत्नागिरी – ४१५ ६१२. (महाराष्ट्र)
दूरध्वनी : ०२३५२-२२२२०३ / २२२४३५ फॅक्स : ०२३५२-२२२४३५
ई-मेल : principal_gpr@rediffmail.com वेबसाईट : www.gpratnagiri.org.in

जा.क्र.शातंर/विवि/२०२४-२५ /3321 दिनांक : 07-12-24

कार्यालयीन आदेश

विषय :- रॅंगिंग प्रतिबंध (ॲन्टी रॅंगिग) पथक

शैक्षणिक वर्ष २०२४-२५ करिता खालील अधिकारी, कर्मचारी व विद्यार्थी यांची रॅंगिग प्रतिबंध (ॲन्टी रॅंगिग) पथक गठीत करण्यात येत आहे. रॅंगिंगची कोणत्याही घटना आढळून आल्यास नियमानुसार कार्यवाही करुन त्याबाबतचा अहवाल मा. प्राचार्य यांना सादर करावयाचा आहे.

अ. क्र.	अधिकारी / कर्मचारी यांचे नाव व पदनाम	समितीतील पद
०१	श्री. दि.मा.शिंदे, प्राचार्य	अध्यक्ष
०२	श्री. डॉ. रा. ना काणे, वि.प्र. औषधनिर्माणशास्त्र	समन्वयक
०३	श्री. श्री. दि.सुतवणे, अधि.अणुविद्युत	सदस्य
०४	श्री. भा. तु.डोळस, अधि.स्थापत्य	सदस्य
०५	श्रीम.अ. आ. करकरे, अधि.संगणक,	सदस्य
०६	श्री. सं. तु. राजपुत, अधि. अणुविद्युत	सदस्य
०७	श्री. पं. सु. रहाटे, अधि. विद्युत	सदस्य
०८	श्रीम.त.प.स.फणसोपकर, अधि.पदार्थविज्ञान	सदस्य
०८	श्रीम. र. चं. जाधव, अधि. यंत्र	सदस्य
०९	श्री. चं. रा. चौघुले निदेशक (तां. प्रयो. सहा.)	सदस्य
१०	कु.पडवळ सानिका योगेश, प्रथमवर्ष विद्युत अभि.	विद्यार्थीनी प्रतिनिधी
११	कु. आग्रे संस्कार सुभाष प्रथम वर्ष यंत्र अभि.	विद्यार्थी प्रतिनिधी
१२	कु.मांडवकर,प्रसाद दत्ताराम, प्रथम वर्ष स्थापत्य अभि.	विद्यार्थी प्रतिनिधी

प्राचार्य
शासकीय तंत्रनिकेतन, रत्नागिरी

प्रत –
१. विभागप्रमुख स्थापत्य , यंत्र, विद्युत, अणुविद्युत, संगणक , औषधनिर्माणशास्त्र , मेकॅट्रॉनिक्स ,शास्त्र, उपयोजितयंत्रशास्त्र, यांचे माहितीसाठी व पुढील कार्यवाहीसाठी.
२. मा. सहसंचालक, तंत्रशिक्षण वि. का. मुं.५१ यांचे माहितीसाठी
३. सुचनाफलक कार्यालय, ग्रंथालय, नवीन इमारत,

SCAN AnyScanner

शासकीय तंत्रनिकेतन, रत्नागिरी

थिबा प्रासाद नजिक, रत्नागिरी - ४१५ ६१२. (महाराष्ट्र)
दूरध्वनी : ०२३५२-२२२२०३ / २२२४३५ फॅक्स : ०२३५२-२२२४३५
ई-मेल : principal_gpr@rediffmail.com वेबसाईट : www.gpratnagiri.org.in

जा.क्र.शातंर/ल.ले/अंतनिस /२०२४-२५/ दिनांक ०७/१२/२०२४

कार्यालयीन आदेश –

विषय - अंतर्गत तक्रार निवारण समिती
(Internal Complaint Committee)

शैक्षणिक वर्ष २०२४-२५ करिता खालील अधिकारी, कर्मचारी व विद्यार्थी यांची अंतर्गत तक्रार निवारण समिती गठीत करण्यात येत आहे. समितीने अधिकारी, कर्मचारी व विद्यार्थी यांची तक्रार अर्जाबाबत आवश्यकती कार्यवाही करुन त्याचा अहवाल प्राचार्य यांना सादर करावयाचा आहे.

अ. क्र.	अधिकारी / कर्मचारी /विद्यार्थी यांचे नाव	समितीतील पद
०१	श्रीम. अ.आ मुळये, अधि.रसायनशास्त्र	अध्यक्ष
०२	श्री. श्री .दि. सुतवणे, अधि. अणुविद्युत	सदस्य
०३	श्रीम.सो.वि.पाटील, अधि. अणुविद्युत	सदस्य
०४	श्रीम.प्रि.प्र. कोसुबकर, सर्वेक्षण उपकरण अभिरक्षक	सदस्य
०५	श्रीम. आ. शे.चव्हाण प्र. प्रबंधक	सदस्य
०६	कु. जान्हवी सुशांत थुल, प्रथम वर्ष अणुविद्युत	सदस्य
०७	कु. सिध्दी राजेश पावसकर, प्रथम वर्ष संगणक	सदस्य
०८	कु. सुजित संजय भोसले, प्रथम वर्ष यंत्र	सदस्य

प्राचार्य
शासकीय तंत्रनिकेतन, रत्नागिरी

प्रति,

उपरोक्त संबंधित अधिव्याख्याता/ कर्मचारी यांना माहितीसाठी व पुढील कार्यवाहीसाठी

प्रत –१. वि.प्र. स्थापत्य/ .अणुविद्युत /.विद्युत/ यंत्र /शास्त्र / कर्मशाळा/ औषधनिर्माणशास्त्र/उप.यंत्रशास्त्र यांचे माहितीसाठी
२. मा. सहसंचालक, तंत्रशिक्षण वि. का. मुं.५१ माहितीसाठी

Scanned with OKEN Scanner

शासकीय तंत्रनिकेतन, रत्नागिरी

थिबा प्रासाद नजिक, रत्नागिरी – ४१५ ६१२. (महाराष्ट्र)
दूरध्वनी : ०२३५२-२२२२०३ / २२२४३५ फॅक्स : ०२३५२-२२२४३५
ई-मेल : principal_gpr@rediffmail.com वेबसाईट : www.gpratnagiri.org.in

जा.क्र.शातंर/विवि/२०२४-२५/ 3311 दिनांक - 06/12/2024

कार्यालयीन आदेश –

विषय – IIC (Institutions Innovation Council) समिती
संदर्भ - .प्राचार्य कक्षात दि.२०/०७/२०२४ रोजी आयोजीत केलेली अधिका-यांची बैठक

आयसीटीई च्या निकषानुसार संस्थेतील खालील अधिका-यांची IIC(Institutions Innovation Council) समिती गठीत करण्यांत येत आहे.

IIC (Institutions Innovation Council) समिती

01. President	: Shri D.M.Shinde, I/c Principal I/c Head of Mech. Engg. Deptt
02. Innovation activity Co-ordinator	: Shri. S. D. Kharjule, Lecturer in Electronics . Engg
03. Start-up activity Co-ordinator	: Shri. B. T. Dolas I/c Head of Civil Engg .Deptt.
04. Internship Co-ordinator	: Shri. S.T. Rajput, Lecturer in Electronics . Engg

Dhinde

प्राचार्य

शासकीय तंत्रनिकेतन, रत्नागिरी

प्रति,
उपरोक्त अधिका-यांचे माहितीसाठी व पुढील कार्यवाहीसाठी

प्रत : ०१ श्री. श्री. दि. सुतवणे, अधिव्याख्याता अणुविद्युत अभि.व एआयसीटीई समन्वयक

शासकीय तंत्रनिकेतन, रत्नागिरी

थिबा प्रासाद नजिक, रत्नागिरी - ४१५ ६१२. (महाराष्ट्र)
दूरध्वनी : ०२३५२-२२२२०३ / २२२४३५ फॅक्स : ०२३५२-२२२४३५
ई-मेल : principal_gpr@rediffmail.com वेबसाईट : www.gpratnagiri.org.in

जा.क्र.शातंर/विवि/२०२४-२५/ 3312 दिनांक 06/12/2024

कार्यालयीन आदेश –

विषय - शैक्षणिक वर्ष २०२४-२५ साठी अधिकारी / कर्मचारी तक्रार निवारण समिती गठित करणेबाबत.

संदर्भ - मा. संचालक , तंत्रशिक्षण संचालनालय म.रा. मुंबई यांचे पत्र क्र.१०/ एन/ जी.पी/ तक्रार समिती/१८/३०१७, दि. १३.०१.२०१७

उपरोक्त संदर्भीय विषयानुसार सन २०२४-२५ या शैक्षणिक वर्षामध्ये संस्थेमध्ये कार्यरत अधिकारी/ कर्मचारी यांचेमार्फत प्राप्त तक्रारीचे संस्था स्तरावर जलद निराकरण होणे आवश्यक आहे. त्याकरिता खालीलप्रमाणे अधिकारी/ कर्मचारी यांची तक्रार निवारण समिती गठित करण्यात येत आहे.

अ. क्र.	अधिकारी / कर्मचा-यांचे नाव व पदनाम	समितीतील पदनाम
०१	श्री. दि. मा. शिंदे, प्राचार्य	अध्यक्ष
०२	डॉ. अ.सि. सवळी, अधि. औषधनिर्माणशास्त्र	सदस्य
०३	श्री. र. अ. राठोड, अधि. औषधनिर्माणशास्त्र	सदस्य
०४	श्रीम. प्रा. प्र. चव्हाण, अधि. गणित	सदस्य
०५	श्रीम.आ.शे.चव्हाण, प्र. प्रबंधक	सदस्य

संस्थेतील अधिकारी / कर्मचारी यांचेकडून काही तक्रार प्राप्त झाल्यास उपरोक्त समितीने कार्यवाही करुन अहवाल अभिप्रायासह मा. प्राचार्य यांचेकडे सादर करावा.

प्राचार्य
शासकीय तंत्रनिकेतन, रत्नागिरी

प्रति,
उपरोक्त संबंधित / कर्मचारी यांना पुढील कार्यवाहीसाठी
प्रत – निवड समिती

शासकीय तंत्रनिकेतन, रत्नागिरी

थिबा प्रासाद नजिक, रत्नागिरी - ४१५ ६१२. (महाराष्ट्र)
दूरध्वनी : ०२३५२-२२२२०३ / २२२४३५ फॅक्स : ०२३५२-२२२४३५
ई-मेल : principal_gpr@rediffmail.com वेबसाईट : www.gpratnagiri.org.in

जा.क्र.शातंर/विवि/२०२४-२५/ 3313 दिनांक 06/12/24

संदर्भ - मा. सहसंचालक , तंत्रशिक्षण विभागीय कार्यालय , मुंबई यांचे पत्र क्र.२/ विकामुं/ तंशि/आस्था-३/२०१५/१८०७, दि.२६.०६.२०१५

कार्यालयीन आदेश –

उपरोक्त संदर्भान्वये या संस्थेतील मागासवर्गीय (SC/ ST) अधिकारी/ कर्मचा-यांचे सेवाविषयक प्रश्न स्थानिक पातळीवर निकाली काढण्याच्या दृष्टीने खालील अधिकारी / कर्मचारी यांची खालीलप्रमाणे समिती गठित करण्यात येत आहे.

अ. क्र.	अधिकारी / कर्मचा-यांचे नाव व पदनाम	समितीतील पदनाम
०१	श्री. श. मो.सर्याम, अधि. अणुविद्युत	अध्यक्ष
०२	श्री. प्र. प्र.मोहिते, निदेशक (तां. प्रयो.सहा.)	सदस्य
०३	श्रीम. आ. प्र. अंबादे, निदेशक (तां. प्रयो.सहा.)	सदस्य
०४	श्रीम. वै.दि.गायकवाड, वरिष्ठ लिपिक	सदस्य

त्यांनी प्राप्त झालेल्या प्रकरणांचा निपटारा करुन त्याबाबतचा त्रैमासिक अहवाल प्राचार्यांना सादर करावा.

प्राचार्य
शासकीय तंत्रनिकेतन, रत्नागिरी

प्रति,

उपरोक्त संबंधित अधिव्याख्याता / कर्मचारी शा.तं. रत्नागिरी यांचे माहिती व पुढील कार्यवाहीकरिता.

प्रत – निवड समिती

शासकीय तंत्रनिकेतन, रत्नागिरी

थिबा प्रासाद नजिक, रत्नागिरी – ४१५ ६१२. (महाराष्ट्र)
दूरध्वनी : ०२३५२-२२२२०३ / २२२४३५ फॅक्स : ०२३५२-२२२४३५
ई-मेल : principal_gpr@rediffmail.com वेबसाईट : www.gpratnagiri.org.in

जा.क्र.शातंर/विवि/२०२४-२५/ 3312 दिनांक 06/12/2024

कार्यालयीन आदेश –

विषय - शैक्षणिक वर्ष २०२४-२५ साठी अधिकारी / कर्मचारी तक्रार निवारण समिती गठित करणेबाबत.

संदर्भ - मा. संचालक , तंत्रशिक्षण संचालनालय म.रा. मुंबई यांचे पत्र क्र.१०/ एन/ जी.पी/ तक्रार समिती/१८/३०१७, दि. १३.०१.२०१७

उपरोक्त संदर्भीय विषयानुसार सन २०२४-२५ या शैक्षणिक वर्षामध्ये संस्थेमध्ये कार्यरत अधिकारी/ कर्मचारी यांचेमार्फत प्राप्त तक्रारीचे संस्था स्तरावर जलद निराकरण होणे आवश्यक आहे. त्याकरिता खालीलप्रमाणे अधिकारी/ कर्मचारी यांची तक्रार निवारण समिती गठित करण्यात येत आहे.

अ. क्र.	अधिकारी / कर्मचा-यांचे नाव व पदनाम	समितीतील पदनाम
०१	श्री. दि. मा. शिंदे, प्राचार्य	अध्यक्ष
०२	डॉ. अ.सि. सवळी, अधि. औषधनिर्माणशास्त्र	सदस्य
०३	श्री. र. अ. राठोड, अधि. औषधनिर्माणशास्त्र	सदस्य
०४	श्रीम. प्रा. प्र. चव्हाण, अधि. गणित	सदस्य
०५	श्रीम.आ.शे.चव्हाण, प्र. प्रबंधक	सदस्य

संस्थेतील अधिकारी / कर्मचारी यांचेकडून काही तक्रार प्राप्त झाल्यास उपरोक्त समितीने कार्यवाही करुन अहवाल अभिप्रायासह मा. प्राचार्य यांचेकडे सादर करावा.

प्राचार्य
शासकीय तंत्रनिकेतन, रत्नागिरी

प्रति,

उपरोक्त संबंधित / कर्मचारी यांना पुढील कार्यवाहीसाठी

प्रत – निवड समिती

शासकीय तंत्रनिकेतन, रत्नागिरी

थिबा प्रासाद नजिक, रत्नागिरी – ४१५ ६१२. (महाराष्ट्र)
दूरध्वनी : ०२३५२-२२२२०३ / २२२४३५ फॅक्स : ०२३५२-२२२४३५
ई-मेल : principal_gpr@rediffmail.com वेबसाईट : www.gpratnagiri.org.in

जा.क्र.शातंर/विवि/२०२४-२५/3320 दिनांक 09-12-2024

कार्यालयीन आदेश –

विषय - विद्यार्थी तक्रार निवारण समिती गठीत करणेबाबत.

शैक्षणिक वर्ष २०२४-२५ करिता विद्यार्थ्याच्या तक्रारीचे निवारण करणेकरिता खालील अधिकारी व कर्मचारी व विद्यार्थी यांची विद्यार्थी तक्रार निवारण समिती गठीत करण्यात येत आहे. विद्यार्थ्याच्या कडून प्राप्त तक्रार अर्जावर तात्काळ कार्यवाही करुन त्याचा अहवाल प्राचार्य यांना सादर करावयाचा आहे.

अ. क्र	अधिकारी / कर्मचा-यांचे नाव व पदनाम	समितीतील पदनाम
०१	श्री. फा. ह. पिंजारी, अधि.यंत्र	अध्यक्ष
०२	श्री. पं. दे. पोलादे, अधि अणुविद्युत	सदस्य
०३	श्री. यो. सु.पवार, अधि.स्थापत्य	सदस्य
०४	श्री. श्री. स. मस्के, अधि.औषधनिर्माणशास्त्र	सदस्य
०५	श्रीम.गौ. दि. पाटणे, अधि.संगणक	सदस्य
०६	श्रीम नु. तौ. काझी, अधि.रसायनशास्त्र	सदस्य
०७	श्रीम. र. चं.जाधव, अधि. यंत्र	सदस्य
०८	श्रीम. आ.शे. चव्हाण प्र. प्रबंधक	सदस्य
०९	कु.नचिकेत विश्वनाथ फुनगुस्कर द्वितीय वर्ष विद्युत अभि.	सदस्य
१०	कु.पायल संभाजी चव्हाण, द्वितीय वर्ष स्थापत्य अभि.	सदस्य
११	श्री. र. धों. मोहिते, हमाल	मदतनीस

प्राचार्य
शासकीय तंत्रनिकेतन, रत्नागिरी

प्रति,

उपरोक्त संबंधित अधिव्याख्याता/ कर्मचारी यांना माहितीसाठी व पुढील कार्यवाहीसाठी

प्रत –१. वि.प्र. स्थापत्य/ .अणुविद्युत /.विद्युत/ यंत्र /शास्त्र / कर्मशाळा/ औषधनिर्माणशास्त्र/उप.यंत्रशास्त्र यांचे माहितीसाठी
२. मा. सहसंचालक, तंत्रशिक्षण वि. का. मुं.५१ माहितीसाठी

GOVERNMENT OF MAHARASHTRA
Office of the Sub divisional Officer
P.W.Sub Division No.1, Ratnagiri
Ratnagiri 415612 ☎ (02352) 222926
Email.aepwsubdn1@gmail.com ratnagiri1.de@mahapwd.com

NRD/PB/ 2021/ 662 Date :- 22.08.2022

To,

The Principal,
Government Polytechnic,
Ratnagiri

Subject :- Regarding issuance of General Stability Certificate and Fire Safety Certificate of Government Polytechnic, Ratnagiri.

Ref. :- Principal, Govt. Polytechnic, Ratnagiri Letter No. GPR/Civil/2022/1009 Dt. 04/04/2022

This is to inform you that, in the Government Polytechnic, Ratnagiri building all the necessary equiepment and facilities regarding the General Stability and Fire safety has been installed and validated properly. Therefore mentioned building is safe for occupancy and educational use.

1.	Government Polytechnic, Ratnagiri (Main Building)
2.	Government Polytechnic, Ratnagiri (Canteen)
3.	Government Polytechnic, Ratnagiri (Workshop)
4.	Government Polytechnic, Ratnagiri (Smithi Shop)
5.	Government Polytechnic, Ratnagiri (Extension Building)
6.	Government Polytechnic, Ratnagiri (New Extension Building)

Sub divisional Officer
P.W.Sub Division No. 1
Ratnagiri

Copy to :- Executive Engineer, P.W. North Ratnagiri P.W. Division, Ratnagiri for necessary information.

9. Fees

Fees Prescribed for Government and Non-Government Aided Institutes

Fees	First year and Direct Second year admission of Post SSC Diploma Courses: Non Autonomous and Autonomous Government Institutes and Non-Government Aided Institutes	First year of Post HSC Diploma Courses: Non Autonomous and Autonomous Government Institutes and Non-Government Aided Institutes.
Tuition Fee	Rs.6,000/-per year	Rs.6,000/- per year
Development Fee	Rs.1,000/- per year	Rs.3,000/- per year
Other Fee	Rs.550/-per year	Rs.550/-per year
Total	Rs.7550/-per year	Rs.9550/-per year
Caution Money Deposits (Refundable)	Rs.200/- as a Caution Money Deposit to be paid only once and not every year.	

11. Admission Process

Centralized Admission Process (CAP). -

(1) The Technical Diploma Educational Institution shall admit Candidates through the Centralized Admission Process. The stages of CAP shall be as stated below, -

(a) Display or publishing of Information Brochure by the Competent Authority;

(b) Filling Online Application Form by Candidate for participation in the Centralized Admission Process;

(i) All eligible candidates for admission to First year of Diploma in Engineering/Technology/ Pharmacy/HMCT and for Direct Second Year Diploma of Engineering/Technology are required to fill the application form Online as per the notified schedule.

(ii) Candidate can edit/update the information in his application form before he confirms it at any of the Facilitation Centre.

(iii) Following are the details of the non refundable fees to be paid by the candidate through online mode only.

Admission Type	General Category Candidates from Maharashtra State, Outside Maharashtra State (OMS), Union Territory of J & K and Ladakh Migrant candidates	Reserved Category Candidates [SC, ST, VJ/DT-NT(A), NT(B), NT(C), NT(D), OBC, SBC, EWS] & PWD Candidates belonging to Maharashtra State only.
First Year of Post SSC Diploma in Engineering/Technology	Rs. 400/-	Rs. 300/-

FACULTY PROFILE

Name	Dipak Manik Shinde
Designation	Lecturer
Date of Joining	25/01/1996
Mobile No.	9422053414
E-Mail ID	dipakshinde_str@yahoo.com
Address	Govt. Polytechnic Ratnagiri

Qualification	**Degree**	**B.E**	**M E**	**PHD**
	Specialization	Production	Mechanical Engg. (Production Engg.)	
	Institution Name	KBPCOE Satara	WCOE, Sangali	
	University/Board	Shivaji university Kolhapur	Shivaji university Kolhapur	
	Percentage	60.64	68.06	
	Year of Passing	1989		

Work Experience	**Duration (Years)**
Nil	Nil
KBPCOE Satara	5.5 years
Govt polytechnic Ratnagiri , Govt. polytechnic Kolhapur	26 years

Subjects Taught	Refrigeration and Air conditioning, Thermal Engg, Power Engg.

Attended Workshop/ Trainings:

Sr. No.	Topic	Organizer	Duration	Remarks
1	TIG AND MIG WELDING	MSBTE G P Kolhapur	1 week	
2	Energy Efficient Practices in Refrigeration and Air Conditioning	ASHRAE FAMT Ratnagiri	1 week	
3	Autodesk ESS Mechanical	DTE G P Nashik	1 week	

Publications & Research Papers: Research paper

Analysis of effect of machining parameters on surface finish on precision Lathe.

Membership & Social Activities:

Life Member of ISTE LM9532

Government Polytechnic, Ratnagiri.

Near Thibaw Palace, Ratnagiri-415612

Maharashtra State, India

Faculty Profile

Government Polytechnic, Ratnagiri.

Near Thibaw Palace, Ratnagiri-415612

Maharashtra State, India

Civil Engineering Department

Faculty Profile

FACULTY PROFILE

Name	BHASKAR TUKARAMJI DOLAS
Designation	Selection Grade Lecturer & I/C Head, Civil Engineering Department
Date of Joining in the System	01 / 08 / 1991
Mobile No.	8275325477, 9423161757 (Home)
Addhar No.	344222351457
Permanent Address	House No. 615, Devdatta Nagar, Near HVPM, Amravati . Dist. Amravati 444605
Local / Present Address	House No. 115, Udyam Nagar, Near Sacred Heart English Convent School, Ratnagiri 415639 (M.S.)
E-Mail ID	bhaskardolas@yahoo.com / bhaskardolas1@gmail.com

Qualification	Degree	Diploma	B.E	M E
	Specialization	Civil & Rural Engineering	B.E. Civil	Environmental Engineering
	Institution Name	Dr. Panjabrao Deshmukh Polytechnic, Amravati	V.Y.W.S. College of Engineering , Badnera	Government College of Engineering, Amravati
	University/Board	M.S. Board of Technical Education, Mumbai	Amravati University, Amravati	Amravati University, Amravati
	Percentage	65%	62%	60.30%
	Year of Passing	August-1985	July-1990	December-2000
Other Specific Qualification				

Work Experience		Duration (Years)
Industrial Experience	-Topographical Survey of Amravati University Campus, Amravati -Command Area and Topographical Survey of Upper Wardha Irrigation Project - Site Engineer at Construction Site	1 Month 2 Years 1 Year
Teaching Experience	J. S. P. M. Polytechnic, Pusad (August, 1991- August ,2001)	10
	Government Polytechnic, Washim (August, 2001 – June, 2010)	09
	Government Polytechnic, Aurangabad (June, 2010 – August, 2014)	04
	Government Polytechnic, Yavatmal (August,2014 – February, 2022)	7.5
	Government Polytechnic, Ratnagiri (March, 2022 – Till Date	1
Subjects Taught	Construction Material, Basic Survey, Advanced Survey, Building Planning & Drawing, Building Construction, Solid Waste Management, Traffic Engineering, Highway Engineering, Water Conservation Engg. , Town Planning, Disaster Management, Professional Practices, Environmental Studies, Railway & Bridge Engg. , Public Health Engg. , Concrete Technology, Soil Engineering,	

Attended Workshop/ Trainings:

Sr. No.	Topic	Organizer	Duration	Remarks
1	Induction Phase I Induction Phase II	NITTR, Bhopal NITTR, Bhopal	02 Week 02 Week	

Publications & Research Papers: NA

Membership & Social Activities: Life Member of Indian Society of Technical Education (LM8151)

FACULTY PROFILE

Name	Yogesh Sudhir Pawar
Designation	Lecturer in Civil Engineering
Date of Joining	18/02/2008
Mobile No.	9890439976
E-Mail ID	gshpawar4@gmail.com
Address	

Photo

	Degree	B.E	M E	PHD
Qualification	**Specialization**	B.E. Civil	Appeared	-
	Institution Name	D.Y.Patil College of engg	AMGOI kOLHAPUR	-
	University/Board	Pune	BATU	-
	Percentage	60%		-
	Year of Passing	May-2004		-

Work Experience		**Duration (Years)**
Industrial Experience	-	
Teaching Experience	**Government Polytechnic, Ratnagiri Visiting Lecturer 2005-2008**	03
	Government Polytechnic, Ratnagiri 2008-2016	08
	Government Polytechnic, Pen 2016-2020	04
	Government Polytechnic, Ratnagiri. 2020-till Date	02
Subjects Taught	Estimating Costing, Irrigation Engg. Basic Survey & Advanced Survey	

Attended Workshop/ Trainings:

Sr. No.	Topic	Organizer	Duration	Remarks
1	Induction Phase I Induction Phase II	NITTR, Bhopal NITTR, Bhopal	02 Week 02 Week	
2	Communication Skill & Personality Development	DTE & MSBTE	27 Jul. 2020 to 23 Aug. 2020	
3	Effective Tools (FCT) in teaching learning process	DTE & MSBTE	08 Jun. 2020 to 12 Jun. 2020	
4	FDP (ATAL) Academy	AICTE	20/09/2021 to 24/09/2021	

Publications & Research Papers: NA

Membership & Social Activities: NA

Government Polytechnic, Ratnagiri.

Near Thibaw Palace, Ratnagiri-415612

Maharashtra State, India

Mechanical Engineering Department

Faculty Profile

FACULTY PROFILE

Name	Dipak Manik Shinde
Designation	Lecturer
Date of Joining	25/01/1996
Mobile No.	9422053414
E-Mail ID	dipakshinde_str@yahoo.com
Address	Govt. Polytechnic Ratnagiri

Qualification	**Degree**	**B.E**	**M E**	**PHD**
	Specialization	Production	Mechanical Engg. (Production Engg.)	
	Institution Name	KBPCOE Satara	WCOE, Sangali	
	University/Board	Shivaji university Kolhapur	Shivaji university Kolhapur	
	Percentage	60.64	68.06	
	Year of Passing	1989		

Work Experience	**Duration (Years)**
Nil	Nil
KBPCOE Satara	5.5 years
Govt polytechnic Ratnagiri , Govt. polytechnic Kolhapur	26 years

Industrial Experience	
Teaching Experience	
Subjects Taught	Refrigeration and Air conditioning, Thermal Engg, Power Engg.

Attended Workshop/ Trainings:

Sr. No.	**Topic**	**Organizer**	**Duration**	**Remarks**
1	TIG AND MIG WELDING	MSBTE G P Kolhapur	1 week	
2	Energy Efficient Practices in Refrigeration and Air Conditioning	ASHRAE FAMT Ratnagiri	1 week	
3	Autodesk ESS Mechanical	DTE G P Nashik	1 week	

Publications & Research Papers: Research paper

Analysis of effect of machining parameters on surface finish on precision Lathe.

Membership & Social Activities:

Life Member of ISTE LM9532

FACULTY PROFILE

Name	Mr. FARUK HAMID PINJARI			
Address	Government Polytechnic Ratnagiri			
Date of Birth	31-12-1983			
Designation	Lecturer in Mechanical Engineering			
Date of Joining	03-03-2011			
Mobile No.	7507283488			
E-Mail ID	sfaruk.pinjari@gmail.com			
Address	C-201, Navkar Plaza, Maruti Mandir, Ratnagiri 415612			
Educational Qualifications		**U.G.**	**P.G.**	**PhD.**
	Degree	B.E.	M.Tech.	-
	Specialisation	Mechanical Engineering	Thermal Engineering	-
	Institution Name	Jawaharlal Neharu Engineering College, Aurangabad	NIT Rourkela, Orissa	-
	University/Board	Dr. B.A.M.U. Aurangabad	NIT Rourkela, Orissa	-
	Percentage	74%	9.0 CGPA	-
	Remark	First Class with Distinction	Distinction	-
	Year of Passing	2005	2008	-
Work Experience				**Duration (Years)**
Industrial	**ACC Limited (Dy. Manager)**			2.8
Teaching	**Government Polytechnic, Kolhapur**			7
	Government Polytechnic, Ratnagiri			4
Subjects Taught	EDG, TEN, MQC, PEN, IFP, IHP, DME, BME, MDR			

Attended Workshop/ Trainings:

Sr. No.	Topic	Organizer	Duration	Remarks
1	Webinar: Employability in the New Normal: Preparing Students for Novel Careers	ICFAI Business School Pune	25-07-2020 - 1 Day	-
2	Building Self Reliant India: Lessons from Indian Philosophy	NITTTR Chandigarh	13-07-2020 to 17-07-2020	-
3	Advances in Additive Manufacturing	Yeshwantrao Chavan College of Engineering, Nagpur	20-07-2020 to 25-07-2020	-
4	Innovation and Incubation of Startup	MNIT Jaipur	10-08-2020 to 14-08-2020	-
5	Industrial Training on Robotics Process Automation	MSBTE & M/s NIELIT Aurangabad	23-08-2021 to 03-09-2021	-

Publications & Research Papers: NIL

Membership & Social Activities: ISTE Life Membership : NIL

FACULTY PROFILE

Name	Mr. AMOL SURESH DHANDE
Address	Government Polytechnic Ratnagiri
Date of Birth	
Designation	Lecturer in Mechanical Engineering
Date of Joining	05/03/2011
Mobile No.	7588615379
E-Mail ID	gpamoldhande@gmail.com

Educational Qualifications		**U.G.**	**P.G.**	**PhD.**
	Degree	B.E.	M.Tech	-
	Specialisation	Mechanical Engineering	Thermal and Fluids Engg.	-
	Institution Name	J T MAHAJAN COE, FAIZPU	Dr. BA T U, LONERE	-
	University/Board	North Maharashtra University (	Dr. BA T U, LONERE	-
	Percentage	69%	73%	-
	Remark	First Class with Distinction	First Class with Distinction	-
	Year of Passing	2004	2006	-

Experience	**Institution/Industry Name**	**No.of Years**
	Government Polytechnic, Kolhapur	5.5
	Government Polytechnic, Ratnagiri	4

Subjects Taught	PER, RAC, MAC,TEN,AMP,MPR,EDG,RES

Attended Workshop/ Trainings: 1. Stepping Stone to Startup India (1 Week),
2. Industrial Training (TATA Motors) (1 Week),
3. Energy Efficient practices in RAC (1 Week),

Publications & Research Papers: NIL

Membership & Social Activities: ISTE Life Membership : LMISTE-64076
IEI-A535840-0

FACULTY PROFILE				
Name	Ms. Rashmi Pandurang Chorage			Photo
Address	Government Polytechnic, Ratnagiri			
Date of Birth	---			
Designation	Lecturer in Mechanical Engineering			
Date of Joining	11-01-2018			
Mobile No.	---			
E-Mail ID	rchorage22@gmail.com			
Educational Qualifications		**U.G.**	**P.G.**	**PhD.**
	Degree	B.E	M.Tech.	
	Specialisation	Mechanical Engineering	Mechanical-Production	
	Institution Name	DACOE, Karad	R.I.T., Sakharale	
	University/Board	Shivaji University, Kolhapur	Shivaji University, Kolhapur	
	Percentage	72%	75%	
	Remark			
	Year of Passing	2012	2014	
Experience	**Institution Name**			**No. of Years**
	AE-II, Water Resource Department, Government of Maharashtra			2
	Government Polytechnic, Ratnagiri			4
Subjects Taught	Fluid Mechanics & Machinery, Engineering Graphics, Thermal Engineering, Environmental Studies , Entrepreneurship Development, Management, Power Plant Engineering, Engineering Metrology, Computer Aided Drafting			

Attended Workshop/ Trainings:

Sr. No.	Topic	Organised By	Duration	Sponsored By
1	Mind spark, quality improvement & overall development of institute	Government Polytechnic, Ratnagiri	One Day	MSBTE
2	Ergonomics in Automotive Design	SWAYAM-NPTEL (IIT Guwahati)	4 weeks	AICTE approved FDP Course
3	Industrial Safety Engineering	SWAYAM-NPTEL (IIT Kharagpur)	12 weeks	AICTE approved FDP Course
4	Effective Engineering Teaching in Practice	SWAYAM-NPTEL (IIT Madras)	4 weeks	AICTE approved FDP Course
5	Startup India Learning Program	Upgrade	4 weeks	Government of India
6	Research Paper Writing & Intellectual Property Rights	R.I.T., Islampur	2 Days	IEEE & IETE Student Chapter
7	NBA Norms & Preparation of SAR-Criteria 1-9	R.I.T., Islampur	1 week	MSBTE approved FDP Course

8	Effective Use of ICT Tools in Teaching Learning Process	Government Polytechnic, Malvan	1 week	DTE & MSBTE approved FDP Course
9	Mechanical Manufacturing and Process Optimization	NITTTR, Chandigarh	1 week	---
10	Induction Programme Phase-I	NITTTR, Bhopal	2 weeks	---
11	Induction Programme Phase-II	NITTTR, Bhopal	2 weeks	---
12	ROAD - Response Effectiveness, Organising Self, Attitudinal Shift, Decision Making	Maulana Azad National Institute of Technology	1 week	AICTE Training and Learning Academy (ATAL)
13	Management of Intellectual Property (IP) and Innovation (Creation, Protection and Leveraging of IP)	National Institute of Industrial Engineering	1 week	AICTE Training and Learning Academy (ATAL)
14	Framework for Online Assessment	National Institute of Technical Teachers Training & Research	1 week	AICTE Training and Learning Academy (ATAL)
15	Industrial Training in ROBOTICS PROCESS AUTOMATION	NIELIT, Aurangabad	2 weeks	MSBTE
16	Module 5: Technology Enabled Learning and Life Long Self Learning	NITTTR, Chennai	8 weeks	AICTE
17	Module 6: Student Assessment and Evaluation	NITTTR, Chennai	8 weeks	AICTE
18	Module 7: Creative Problem Solving, Innovation and meaningful R&D	NITTTR, Chennai	8 weeks	AICTE
19	Module 8: Institutional Management and Administrative Procedures	NITTTR, Chennai	8 weeks	AICTE
20	Accreditation for Diploma Engineering Programme	SWAYAM-NPTEL (NITTTR, Bhopal)	8 weeks	AICTE approved FDP Course

Publications & Research Papers:

1.Rashmi P. Chorage, S.M.Sawant, “Performance evaluation based cutting forces of different types of cutting fluids in the turning of mild steel”, 4th National Conference on Recent Advances in Manufacturing, 26-28 June, 2014, SVNIT, Surat.

2. C.R.Jadhav, Rashmi Chorage, "Modification in commercial bus model to overcome aerodynamic drag effect by using CFD analysis", Results in Engineering, Elsevier, Volume-6 June 2020 100091(doi.org/10.1016/j.rineng.2019.100091)

3. Rashmi Chorage, C.R.Jadhav, “Performance evaluation of different types of cutting fluids in the turning of mild steel”, International Journal of Scientific Research in Engineering and Management, Volume 04, Issue 05, May 2020.

Membership & Social Activities:

Actively participated in cleanliness drive organised in Institute

FACULTY PROFILE

Name	Patil Sonali Vinod
Designation	Lecturer in Electronics
Date of Joining	24/11/2010
Mobile No.	9131489932
E-Mail ID	sonaligpr2010@gmail.com
Address	Flat No.01, Swapn Pride Building, Ekta Marg, Maruti Mandir, Ratnagiri 415612

Qualification	**Degree**	**B.E.**	**M.E.**
	Specialization	Electronics Engineering	Electronics Engineering
	Institution Name	P.E.S.College of Engineering, Aurangabad	T.K.I.E.T. Warananagar, Kolhapur
	University/Board	Dr. Babasaheb Ambedkar Marathwada University	Shivaji University
	Percentage	74.43%	69.88%
	Year of Passing	2003	2016

Work Experience		**Duration (Years)**
Industrial Experience	**Aurangabad Electricals Pvt. Ltd.**	1
Teaching Experience	**Government Polytechnic, Ratnagiri**	12
Subjects Taught	AEL, FOE, LIC, IEL, EDC	

Attended Workshop/ Trainings:

Sr.No.	Topic	Organizer	Duration	Remarks
1	Industrial Training on MATLAB for Image Processing and DSP	The National Small Industries Corporation Ltd. Technical Service Centre	26/04/2021 TO 10/05/2021	(Two week)
2	Industrial Training on IIOT	The National Small Industries Corporation Ltd. Technical Service Centre	01/06/2021 TO 15/06/2021	(Two week)
3	Industrial Training in Additive Manufacturing and its applications.	NIELIT, CALICUT.	02/02/2022 TO 15/02/2022	(Two week)

Publications & Research Papers:

Membership & Social Activities:

FACULTY PROFILE

Name	SHRIKRISHNA DILIP SUTAWANE
Designation	LECTURER
Date of Joining	22/10/2010
Mobile No.	9923692619
E-Mail ID	shreesutawane@gmail.com
Address	FLAT NO-201, SAI SAMARTH SANKUL,NEXT TO HINDU COLONY,MARUTI MANDIR CHAUK,RATNAGIRI

Qualification	**Degree**	**B.E**	**M E**
	Specialization	ELECTRONICS & COMMUNICATION ENGINEERING	COMMUNICATION ENGINEERING
	Institution Name	M.I.T.ENGINEERING COLLEGE AURANGABAD	M.I.T.ENGINEERING COLLEGE AURANGABAD
	University/Board	DR.BABASAHEB AMBEDKAR MARATHWADA UNIVERSITY	DR.BABASAHEB AMBEDKAR MARATHWADA UNIVERSITY
	Percentage	75.06%	65.18 %
	Year of Passing	2007	2012

Work Experience		**Duration (Years)**
Industrial Experience	**NIL**	
Teaching Experience	**Government Polytechnic,Jintur**	05 years
	Government Polytechnic, Aurangabad	04 years
	Government Polytechnic,Ratnagiri	2.5 year
Subjects Taught	DCO,EMI,CKN	

Attended Workshop/ Trainings:

Sr. No.	Topic	Organizer	Duration	Remarks
1	DTE sponsored One week short term training program on **'Stepping stone to startup India'**	Directorate of technical education, Maharashtra state, Mumbai (DTE)	16 December 2019 to 20 December 2019	(One week)
2	AICTE recognized faculty development program on **'Low power VLSI Design'**	National institute of technical teachers training and research, Chandigarh (NITTTR)	20 April 2020 to 24 April 2020	(One week)
3	AICTE recognized faculty development program on **'Image and Embedded processing'**	National institute of technical teachers training and research, Chandigarh (NITTTR)	27 April 2020 to 01 May 2020	(One week)
4	Industrial Training on '3D Printing / Additive manufacturing	MSBTE & NIELIT	05 July 2021 to 16 July 2021	(Two Weeks)
5	Industrial Training on 'Robotics Process Automation'	MSBTE & NIELIT	02 August 2021 to 13 August 2021	(Two Weeks)

FACULTY PROFILE

Name	Mr. Raviraj Ramnath Pawar
Designation	Lecturer in Electronics
Date of Joining	16/11/2010
Mobile No.	8805028899
E-Mail ID	raviraj.pawar@yahoo.co.in
Address	22B, Rasane Nagar, Savedi, Ahmednagar Pin- 414003

Qualification	**Degree**	**B.E**	**M E**	**PHD**
	Specialization	Electronics	VLSI and Embedded Systems	-
	Institution Name	M. S .Bidve Engineering College, Latur	Vishwabharati College of Engineering, Sarola, Ahmednagar	-
	University/Board	Swami Ramanand Teerth Marathwada University, Nanded	Savitribai Phule Pune University	-
	Percentage	73.76	7.12 CGPA	-
	Year of Passing	2001	2017	-

Work Experience		**Duration (Years)**
Industrial Experience	-	-
Teaching Experience	Government Polytechnic Ahmednagar	10.5
	Government Polytechnic Ratnagiri	0.5
Subjects Taught	Microcontrollers, Embedded Systems, C Programming, Digital Techniques	

Attended Workshop/ Trainings:

Sr. No.	Topic	Organizer	Duration	Remarks
1	Refresher Training Programme for Class-1 Officers of DTE	YASHADA Pune	10/12/2018-14/12/2018	One Week Training
2	Student Evaluation	Govt. Polytechnic Ahmednagar	03/02/2020-07/02/2020	One Week FDP
3	Image and Embedded Processing	NITTTR, Chandigarh	27/04/2020-01/05/2020	Online AICTE Recognized FDP
4	Image Processing and Data Science with MATLAB	Government College of Engineering Aurangabad	07/07/2020-11/07/2020	Online FDP under TEQIP-III
5	Communication skills and Personality Development	Government Polytechnic Hingoli	27/07/2020-23/08/2020	Online FDP (MOOC) approved by DTE,MSBTE,ISTE

Publications & Research Papers: ____

Membership & Social Activities: Life Member of ISTE

FACULTY PROFILE

Name	Mr. PANKAJ DEVIDASRAO POLADE
Designation	LECTURER IN ELECTRONICS
Date of Joining	09/09/2009
Mobile No.	9158459412
E-Mail ID	pankajpolade@gmail.com
Address	Government Polytechnic Ratnagiri

Qualification				
	Degree	B.E	M E	PHD
	Specialization	E&TC	E&TC	
	Institution Name	Mss's CET, Jalna	D Y Patil COE, Kolhapur	
	University/Board	Dr. BAMU Aurangabad	Shivaji University Kolhapur	
	Percentage	67.00 %	Appering	
	Year of Passing	2007	Appering	

Work Experience		Duration (Years)
Industrial Experience		
Teaching Experience	GOVERNMENT POLYTECHNIC, RATNAGIRI	13 Years

Subjects Taught	Control Systems and PLC, Mechatronics, Microcontroller, Embedded Systems , Elements of Electronics, Digital Techniques, C-PROGRAMING, Fundamentals of Mechatronics, WPX, ICT

Attended Workshop/ Trainings:

Sr. No.	Topic	Organizer	Duration	Remarks
1	Online Industrial Training On 3D-Printing	MSBTE & NIELIT, Aurangabad	(Two week)	
2	Online Industrial Training On Robotic Process Automation.	MSBTE & NIELIT, Aurangabad	(Two week)	
3	Online Industrial Training On Additive Manufacturing.	NIELIT, Calicut	(Two week)	

Publications & Research Papers:
Book published on "Control System and PLC" through Vision Publication, Pune.

Membership & Social Activities:

FACULTY PROFILE

Name	Ms. Chaitali Subhash Prabhu
Designation	Lecturer In Electronics
Date of Joining	22/10/2010
Mobile No.	9890917954
E-Mail ID	chaitaliprabhu@gmail.com
Address	Plot no.246,Swapna-Shilp, R.K.Nagar, Kolhapur

Qualification	**Degree**	**B.E**	**M E**	**PHD**
	Specialization	B.E.(Electronics)	M.Tech (Electronics & Communication)	Electronics and Communication
	Institution Name	KIT College of Engg	SMGOI, Hyderabad	GITS,Belgavi
	University/Board	Shivaji University	JNTU, Hyderabad	VTU,Belgavi
	Class	Distinction	Distinction	Pursing
	Year of Passing	2008	2015	--

Work Experience	**Duration (Years)**
Industrial Experience --	
Teaching Experience KIT College of Engineering ,Kolhapur	1.5years
Government Polytechnic, Kolhapur, Ratnagiri	13Years
Government College of Engineering, Kolhapur	0.5Years

Subjects Taught PLC, LIC, PCS, Microcontroller, Applied Electronics, Basic Electronics ,Optical Fiber Communication, Data communication and networking, Digital Communication,

Attended Workshop/ Trainings:

Sr. No.	Topic	Organizer	Duration	Remarks
1	Matlab Applications in Engineering and Science	Government College of Engineering Karad TEQIP-III	27th April 2020 to 01st May 2020 (one week)	
2	Technological Interventions using wireless communication	NITTTR, Chandigargh	18/05/2020 to 22/05/2020 (one week)	
3	Outcome Based Curriculum	NITTTR, Chandigargh	25/05/2020 to 29/05/2020 (one week)	
4	Applications of IOT	NITTTR, Chandigargh	16/06/2020 to 20/06/2020 (one week)	
5	Embracing the change - preparing for uncertain times like pandemic	NITTTR, Chandigargh	20/07/2020 to 24/07/2020 (One Week)	

6	Communication Skills & Personality Development	Government Polytechnic Hingoli approved by ISTE and DTE	27.07.2020 to 23.08.2020 (Four Week)	
7	IOT and Its Application	AICTE/ISTE Sponsored	13.12.2021 to 18.12.2021	
8	CO-PO Mapping and Attainment Calculations	G.P.KOLHAPUR	4th & 5th Jan2022	
9	Industrial Training in Additive Manufacturing	NIELIT Calicut	23/2/2022 to 8/3/2022	
10	Emotional Well-Being & Professional Excellence	G.P.KOLHAPUR	24th & 25th April 2022	

Publications & Research Papers:

Membership & Social Activities:

Membership: Lifetime member of ISTE

Social Activities:

- Swatchta Abhiyan
- School Connect

FACULTY PROFILE

Name	VIPUL BALKRISHNA NERKAR
Designation	LECTURER
Date of Joining	16/11/2010
Mobile No.	9404428408
E-Mail ID	nerkarvb@gmail.com
Address	Rane Complex, Opp.Govt. ITI college, Nachne Road , Ratnagiri

Qualification	**Degree**	**B.E**	**M E**	**PHD**
	Specialization	Electronics and Telecommunication	Electronics and Telecommunication (M.Tech.)	
	Institution Name	SRES College of Engineering Kopargaon Dist-Ahmednagar	D. N. Patel COE Shahada, Nandurbar	
	University/Board	Pune University Pune	DBATU University, Lonere, Raigad	
	Percentage	70.13%	75.40%	
	Year of Passing	2008	2020	

Work Experience		**Duration (Years)**
Industrial Experience	**NIL**	
Teaching Experience	**Government Polytechnic Nandurbar**	12.5 Yrs
	Government Polytechnic Ratnagiri	0.5 Yrs

Subjects Taught	Basic Electronics, Embedded System, Microcontroller and Application, Electronic Measurement

Attended Workshop/ Trainings:

Sr. No.	Topic	Organizer	Duration	Remarks
1	FDP on Cloud infrastructure	Government Polytechnic Nagpur	21st to 25th August 2023	
2				
3				

Publications & Research Papers:

Membership & Social Activities:

FACULTY PROFILE

Name	Sanjay Tukaram Rajput
Designation	Lecturer in Instrumentation
Date of Joining	10/01/2011
Mobile No.	9423338237
E-Mail ID	sanraj29@rediffmail.com
Address	Government Polytechnic, Ratnagiri

Qualification	**Degree**	**B.E**	**M E**	**PHD**
	Specialization	Instrumentation	Process Instrumentation	NA
	Institution Name	JNEC, Aurangabad	Government College of Engineering, Pune	NA
	University/Board	Dr. BAMU, Aurangabad	University of Pune	NA
	Percentage	70.73	55	NA
	Year of Passing	2000	2004	NA

Work Experience		**Duration (Years)**
Industrial Experience	**Logicon Technosolutions Pvt. Ltd, Pune**	5.7
Teaching Experience	**Government Polytechnic, Pen**	3.7
	Government Polytechnic, Jintur	8.9
	Government Polytechnic, Ratnagiri	0.8
Subjects Taught	IME, IAU, BIN, PCS, AIN, PIN	

Attended Workshop/ Trainings:

Sr. No.	Topic	Organizer	Duration	Remarks
1	Cloud Infrastructure	Brainovision Solutions Pvt Ltd & AICTE	21 to 25 August 2025	
2	Significance of Biomedical Engineering in Covid-19	AICTE Training and Learning (ATAL) Academy	20 to 24 Sept 2021	
3	Robotic Process Automation	NIELIT, Aurangabad	23 Aug to 03 Sept 2021	

Publications & Research Papers: NIL

Membership & Social Activities: Tree Plantation

FACULTY PROFILE

Name	ATUL SHESHRAO DADHE
Designation	LECTURER
Date of Joining	18/07/2012
Mobile No.	7709823398
E-Mail ID	Atul11dadhe@gmail.com
Address	A5, OM Arcade, Hindu Colony, Ratnagiri

	Degree	**B.E**	**M E**	**PHD**
Qualification	**Specialization**	Electronics and Telecommunication	Electronics and Telecommunication	
	Institution Name	Government College of Engineering Jalgaon	D. N. Patel COE Shahada, Nandurbar	
	University/Board	North Maharashtra University Jalgaon	North Maharashtra University Jalgaon	
	Percentage	65.96%	66.50%	
	Year of Passing	2010	2017	

Work Experience		**Duration (Years)**
Industrial Experience	**NIL**	
Teaching Experience	**Government Polytechnic Nandurbar**	11 Yrs
	Government Polytechnic Ratnagiri	6 Months
Subjects Taught	Basic Electronics, Mobile Communications, Digital Electronics, Power Electronics	

Attended Workshop/ Trainings:

Sr. No.	Topic	Organizer	Duration	Remarks
1	FDP on Cloud infrastructure	Government Polytechnic Nagpur	21st to 25th August 2023	
2	Foundation Training Program Yashada	Yashada Training Center Pune	28/08/2023 to 26/09/2023	
3				

Publications & Research Papers:

Membership & Social Activities:

FACULTY PROFILE

Name	BHUSHAN SHIVAJI KULKARNI
Designation	LECTURER IN ELECTRONICS
Date of Joining	13/08/2012
Mobile No.	7507657653
E-Mail ID	kulkarnibhushan4@rediffmail.com
Address	At Post Rajegaon Tq. Majalgaon Dist. Beed-431129

Qualification	**Degree**	**B.E**	**M E**	**PHD**
	Specialization	Electronics and Telecommunication		
	Institution Name	Aditya Engineering College, Beed		
	University/Board	Dr. Babasaheb Ambedkar Marathwada University, Aurangabad		
	Percentage	69%		
	Year of Passing	2011		

Work Experience		**Duration (Years)**
Industrial Experience	**NIL**	NIL
Teaching Experience	**GOVERNMENT POLYTECHNIC, JINTUR DIST. PARBHANI(MAHARASHTRA)**	11.5 years
	GOVERNMENT POLYTECHNIC, RATNAGIRI (MAHARASHTRA)	0.5 years
Subjects Taught	DTE,PEC,CPH, CEL,VWV,MEC,CSP,IAU	

Attended Workshop/ Trainings:

Sr. No.	Topic	Organizer	Duration	Remarks
1	STREGTHING INDUSTRY ACADEMIA INTEGRATION IN TECHNICAL INSTITUTIONS	NITTTR,CHANDIGARH	09-12-2019TO13-12-2019	GOVERNMENT POLYTECHNIC, JINTUR
2	TRANSFORMIN TEACHING LEARING PROCESS TROUGH MODERN PEDGOGICAL TECHNIQUES	DTE,MUMBAI & MSBTE, MUMBAI	10-01-2020TO08-03-2020	MOOC
3	MECHATRONICS & Industrial Automation	MSBTE, MUMBAI	20-01-2020TO24-01-2020	GOVERNMENT POLYTECHNIC, JINTUR
4	ANALYTICAL TECHNIQUES FOR APPLED RESEARCH	AICTE-QIP	16-02-2020TO20-08-2020	SGGS, NANDED
5	ACADEMIC LEADERSHIP ENHANCEMENT IN TECHANICAL INSTITUTE	NITTTR,CHANDIGARH	04-05-2020TO08-05-2020	ONLINE
6	IMAGE AND EMBEDDED PROCESSING	NITTTR,CHANDIGARH	11-05-2020TO15-05-2020	ONLINE

7	TECHNOLOGICAL INTERVENTIONS USING WIRELESS COMMUNICATIONS	NITTTR,CHANDIGARH	18-05-2020TO22-05-2020	ONLINE
8	RESEARCH TRENDS IN VLSI DESIGN	NITTTR,CHANDIGARH	25-05-2020TO29-05-2020	ONLINE
9	INDUCTION PHASE-II	NITTTR,BHOPAL	01-06-2020TO12-06-2020	ONLINE
10	COMMUNICATION SKILLS AND PERSONALITY DEVLOPMENT	ISTE,NEW DELHI	27-07-2020TO23-08-2020	MOOC
11	PEDAGOGICAL TECHNIQUES IN ELECTRONICS & ELECTRICAL ENGG.	TEQIP-III	10-08-2020TO14-08-2020	ONLINE BY WALCHAND COLLEGE OF ENGG. SANGALI
12	NITTT MODULE 1 TO8	NITTT MODULE 1 TO8	01-04-2021TO31-03-2021	MOOC
13	INDUSTRIAL TRAINIG ON AI & ML USING PYTHONS	NISIC HYDRABAD	TWO WEEK	ONLINE
14	ONLINE INDUSTRIAL TRAING ON ROBOTICS AUTOMATION	MSBTE, MUMBAI	02-08-2021TO13-08-2021	ONLINE
15	FOUNDATION TRAINING PROGRAMME FOR CLASS-1 OFFICERS	GOVERNMENT OF MAHARASHTRA	22-08-2022 TO01-10-2022	YASHADA PUNE
16	INDUATRIAL TRAINIG ON 3D PRINTING AND ADDITIVE MANUFACTRUING TECHNOLOGY	MSBTE, MUMBAI	13-02-2023TO24-02-2023	ONLINE

Publications & Research Papers:

1) **Review paper on "Application of Artificial Intelligence for securing computer Network" in International Journal of Scientific Research in Engineering and Management Volume 3 Issue 3 6th June 2019**
2) **Review paper on "Issue and challenges for preventing cyber-attacks" in the International Journal of Scientific Reasearch in Computer Science, Engineering and Information technology, Volume 6, Issue 2 March- April 2020**

Membership & Social Activities:

1) Membership: Lifetime member of ISTE
2)School Connect Coordinator for Parbhani District in year 2020 to 2023
3)Worked as Experts
4)Worked as Member of DGT

FACULTY PROFILE

Name	Saurabh Diwakar Kharjule
Designation	Lecturer
Date of Joining	21/07/2016
Mobile No.	8275940842
E-Mail ID	Saurabhkharjule@gmail.com
Address	Hindu Colony Ratnagiri

Qualification	**Degree**	**B.E**	**M E**	**PHD**
	Specialization	Instrumentation Engineering	Biomedical Instrumentation	
	Institution Name	Shri Guru Gobind Singhji Institute of Engineering and Technology.	College of Engineering Pune	
	University/Board	Swami Ramanand Teerth Marathwada University Nanded	Savitribai Phule Pune University	
	Percentage	CGPA 7.08	CGPA 8.86	
	Year of Passing	2013	2016	

Work Experience		**Duration (Years)**
Industrial Experience	**NIL**	Nil
Teaching Experience	**Government Polytechnic**	7.5
Subjects Taught		

Attended Workshop/ Trainings:

Sr. No.	Topic	Organizer	Duration	Remarks
1	NITTT ALL 8 MODULES	NITTT		
2	INDUSTRIAL TRAINING	MSBTE	1 WEEK	
3	FOUNDATION TRAINING	YASHADA	42 DAYS	

Publications & Research Papers:

1. Kharjule, Saurabh. "Voltage source inverter." *2015 International Conference on Energy Systems and Applications*. IEEE, 2015.
2. Kharjule, Saurabh, P. D. Shendge, and S. B. Phadke. "Integrated steering and braking control using inertial delay control." *2016 IEEE 1st International Conference on Power Electronics, Intelligent Control and Energy Systems (ICPEICES)*. IEEE, 2016.

Membership & Social Activities:

1. Tree Plantation
2. NSS Activities

FACULTY PROFILE

Name	SHASHIKANT MOHANDAS SARYAM
Designation	LECTURER IN ELECTRONICS
Date of Joining	06/02/2017
Mobile No.	9823745093
E-Mail ID	saryamshashikant@gnmail.com
Address	At. Navegaon, Post. Dhapewada, Taluka Gondia, District. Gondia, Maharashtra PIN-441911

	Degree	**B.E**	**M E**	**PHD**
Qualification	**Specialization**	Electronics & Telecom. Engg.	Wireless Communication & computing	-
	Institution Name	SSPM College of Engineering & Terchnology, Amravati	AGP College of Engineering, Mohgaon, Nagpur	
	University/Board	SGB Amravati University	RTM Nagpur University	
	Percentage	64.23	69.50	
	Year of Passing	2011	2018	

Work Experience		**Duration (Years)**
Industrial Experience	**-Nil-**	Nil
Teaching Experience	**Government Polytechnic, Sakoli**	0.3 years
	Government Polytechnic , Vikramgad, district. palghar	6.4 Years
	Government Polytechnic , Ratnagiri	0.6 Years
Subjects Taught	FPE, BPE, MWC, BEC, EEM, IoT etc.	

Attended Workshop/ Trainings:

Sr. No.	**Topic**	**Organizer**	**Duration**	**Remarks**
1	STP: Foundation training programme	YASHADA, Pune	12/02/2019 to 25/03/2019	Offline Mode
2	Webinar on “Artificial Intelligence in Engineering”	Guru nanak institute of Engg. & tech.in association with COJAGS Smart technology private Ltd. Nagpur	10/07/2020	Online Mode
3	MOOC On “Communication Skills & Personality Development”	Government Polytechnic Hingoli	27/07/2020 to 23/08/2020	Online Mode

4	STTP On Leadership & Team building in Academia	NITTR, KOLKATA	21/09/2020 to 25/09/2020	Online Mode
5	Online induction/Refresher Programme on “Internet Of Things (IoT) Applications”	Dept. of Computer Science, AGP College of Engg. Nagpur	02/11/2020 to 07/11/2020	Online Mode
6	FDP On “Advance in Indusry Electrical System”	Sharad Institute of Technology Polytechnic Yadrav (Ichalkaranji)	18/01/2021 to 23/01/2021	Online Mode
7	Industrial Training on Robotics Process automation	NIElIT, aurangabad	21/03/2022 to 01/04/2022	Online Mode
8	Module 3: Communication skills modes and knowledge dissemination	NITTR,Chennai	Feb 2022	Online Mode
9	Module 4: Instructional planning and delivery	NITTR,Chennai	Feb 2022	Online Mode
10	Module 1: orientation towards Technical Education and curriculum aspects	NITTR,Chennai	July 2022	Online Mode
11	Module 2 : professional Ethics and sustainability	NITTR,Chennai	July 2022	Online Mode
12	Module : 5 Technology Enabled Learning and life long self learning	NITTR,Chennai	July 2022	Online Mode
13	module 6: Student assessment and Evaluation	NITTR,Chennai	July 2022	Online Mode
14	Module 8: institutional management and administrative procedure	NITTR,Chennai	July 2022	Online Mode
15	FDP on Energy conservation and Audit	Government polytechnic Solapur	14/07/2023 to 15/07/2023	Online Mode
16	FDP on Multiple Attribute Decision making Methods	Government polytechnic Solapur	20/07/2023 to 21/07 2023	Online Mode
17	FDP On Cloud Infrastructure (AWS)	Dept. of Computer Engg. Government polytechnic Nagpur	21/08/2023 to 25/08/2023	Online Mode

18	Industrial Training Program (Electronics Engineering)	L & T Skill Trainers Academy Madh, Mumbai	02/09/2023 to 08/09/2023	Offline Mode

Publications & Research Papers:
Survey on smart home automation system using Arduino for real time application Publised in IJRITCC Journal, Volume 5, Issue 1, Januarry 2017,ISSN:2321-8169

Membership & Social Activities: -

Government Polytechnic, Ratnagiri.

Near Thibaw Palace, Ratnagiri-415612

Maharashtra State, India

Electrical Engineering Department

Faculty Profile

FACULTY PROFILE

Name	PANKAJ SUDHAKAR RAHATE
Designation	LECTURER IN ELECRTICAL (I/C HOD)
Date of Joining	31/07/2012
Mobile No.	9960053369, 7972119866
E-Mail ID	pankaj.rahate1511@gmail.com
Address	Flat no. 7, sai shraddha sankul, anand nagar, near thiba palace, ratnagiri-415612

Qualification	**Degree**	**B.E./M.E.**	**M E/MTech**
	Specialization	ELECTRICAL ENGINEERING	
	Institution Name	S.S.G.M.C.E., SHEGAON	
	University/Board	S.G.B.A.U. , AMARAVATI	
	Percentage	67%	
	Year of Passing	2010	

Work Experience		**Duration (Years)**
Industrial Experience	**LG ELECTRONICS, PUNE**	6 MONTHS
Teaching Experience	**Government Polytechnic, Ratnagiri (2012 TO TILL DATE)**	10 Years
Subjects Taught	MEE, IAM,ECN,UEE,FEE,EEN,EPG,EPDE	

Attended Workshop/ Trainings:

Sr. No.	Topic	Organizer	Duration	Remarks
1	INDUCTION PHASE-1	NITTTR BHOPAL	2 WEEKS	MSBTE SPONSORED
2	INDUCTION PHASE-1	NITTTR BHOPAL	2 WEEKS	
3	RESEARCHED IN PHARMACEUTICAL	GOVERNMENT COLLEGE OF PHARMACY, RATNAGIRI	1 WEEK	DTE
4	ACCREDITATION IN PHARMACY	GOVERNMENT COLLEGE OF PHARMACY, RATNAGIRI	1 WEEK	DTE
5	PERSONALITY DEVELOPMENT	GOVERNMENT POLYTECHNIC RATNAGIRI, RATNAGIRI	1 WEEK	DTE
6	INDUSTRIAL TRAINING FOR TEACHERS	NITTTR BHOPAL	2 WEEKS	

7	STEPPING STONE TO START UP	GOVERNMENT POLYTECHNIC RATNAGIRI, RATNAGIRI	1 WEEK	DTE
8	FDP ON ICT TOOLS	GOVERNMENT POLYTECHNIC MALVAN, MALVAN	2 WEEKS	DTE

Publications & Research Papers: (1) "Overview paper on doubly fed induction generator wind turbine technology" 5th international conference on recent trends research in engineering and science.
(2)Matlab Simulation of doubly fed induction generator wind turbine generator",ijcrt

Membership & Social Activities:
NIL

FACULTY PROFILE

Name	ABHISHEK BAJIRAO KATKAR
Designation	Lecturer (Electrical Engineering)
Date of Joining	01.03.2023
Mobile No.	9545259525
E-Mail ID	er.abhishekkatkar@gmail.com
Address	

Qualification	**Degree**	**B.E.**	**M.E.**
	Specialization	Electrical Engineering	Electrical Engineering (RET)
	Institution Name	RIT Sangali	DoT
	University/Board	Shivaji University Kolhapur	Shivaji University Kolhapur
	Percentage	70.88	76.20
	Year of Passing	2014	2016

Work Experience		**Duration (Years)**
Industrial Experience	**Municipal Engineer (Electrical), UDD, GoM**	04
Teaching Experience	**Government Polytechnic, Ratnagiri**	0.5
Subjects Taught	EEC, EPT	

Attended Workshop/ Trainings:

Sr.No.	Topic	Organizer	Duration	Remarks
1				
2				
3				

Publications & Research Papers:

Membership & Social Activities:

Government Polytechnic, Ratnagiri.

Near Thibaw Palace, Ratnagiri-415612

Maharashtra State, India

Computer Engineering Department

Faculty Profile

FACULTY PROFILE

Name	Asmita Alhad Karkare
Designation	Lecturer in Computer Engg.
Date of Joining	31/10/2003
Mobile No.	9422376145
E-Mail ID	Asmitak1981@gmail.com
Address	Flat no. 3 Ganesh Chintan apt, Anand Nagar, Ratnagiri

Qualification	**Degree**	**B.Tech**	**M E**	**PHD**
	Specialization	Computer		
	Institution Name	Dr. B.A.T.U. Lonere		
	University/Board	Dr. B.A.T.U. Lonere		
	Percentage	62%		
	Year of Passing	2002		

Work Experience		**Duration (Years)**
Industrial Experience	**Nil**	
Teaching Experience	**Government Polytechnic Ratnagiri**	16 years
	Government Polytechnic Malvan	02 years
Subjects Taught	OOP, DSU,JPR,STE	

Attended Workshop/ Trainings:

Sr. No.	Topic	Organizer	Duration	Remarks
1	Induction Phase II	NITTTR Bhopal	2 weeks	
2	Communication Skill & Personality Development	G.P.Hingoli	4 weeks	
3	Outcome Bases Curriculum	NITTTR Chandigarh	1 week	

Publications & Research Papers: NIL

Membership & Social Activities:

NIL

FACULTY PROFILE

Name	Shruti Dattatraya Joshi
Designation	Lecturer in Computer Department
Date of Joining	20/1/2006
Mobile No.	9970377606
E-Mail ID	shrutij1983@gmail.com
Address	Amod, Behind Nachane Grampanchayat office, Sambhaji nagar, Ratnagiri.

Photo

Qualification	**Degree**	**B.E**	**M E**	**PHD**
	Specialization	Information Technology		
	Institution Name	Finolex academy of management and technology, Ratnagiri		
	University/Board	Mumbai University		
	Percentage	62%		
	Year of Passing	2005		

Work Experience		**Duration (Years)**
Industrial Experience		
Teaching Experience	**Government Polytechnic, Pune**	1 month
	Government polytechnic, Malvan	1 year
	Government Polytechnic, Ratnagiri	15 years
Subjects Taught	RDBMS, DCC, CPH, EDE, EST	

Attended Workshop/ Trainings:

Sr. No.	Topic	Organizer	Duration	Remarks
1	Induction Phase-2	NITTTR, Bhopal	2 Weeks	
2	Outcome based curriculum design	NITTTR,Chandigarh	1 Week	
3	Effective use of ICT tools in teaching learning process	DTE Maharashtra and MSBTE	1 Week	

Publications & Research Papers:

Membership & Social Activities:

FACULTY PROFILE

Name	Gauri Dipak Patne
Designation	Lecturer in Computer Engineering
Date of Joining	04/08/2016
Mobile No.	9623322899
E-Mail ID	Gauri.patne08@gmail.com
Address	At Post Kolambe, Tal: Sangameshwar, Dist: Ratnagiri

Qualification	**Degree**	**B.E**	**M E**	**PHD**
	Specialization	Information Technology	Computer Engineering	
	Institution Name	Rajendra Mane College of Engineering And Technology, Ambav	Yadavrao Tasgaonkar College of Engineering And Management, Bjivpuri Road, Dist: Raigad	
	University/Board	Mumbai University	Mumbai University	
	Percentage	68.06%	9.07 CGPI	
	Year of Passing	2010	2019	

Work Experience		**Duration (Years)**
Industrial Experience	**Nil**	Nil
Teaching Experience	Rajaram Shinde Institute of Engineering and Technology, Pedhambe	1 Year
	Rajendra Mane Polytechnic, Ambav	5 Years
	Government Polytechnic, Osmanabad	3 Years
	Government Polytechnic, Ratnagiri	2 Years(Till date)
Subjects Taught	JPR, OOP, PCI, RDM, CNE, NMA, CSE, LPR, DCC, BSC, PWP, OSY, CPH, CSS,WPD, CGR,WPC	

Attended Workshop/ Trainings:

Sr. No.	**Topic**	**Organizer**	**Duration**	**Remarks**
1	Induction Phase-I	MIT Polytechnic, Aurangabad)	Two Weeks	NITTTR, Bhopal
2	Women Empowerment for Technical Teachers	Government Polytechnic, Mumbai	One Weeks	DTE, Sponsored
3	Designing IoT Based Applications for Smart Cities	F.A.M.T. Ratnagiri	One-week	ISTE Approved
4	Learning Management System	Government Polytechnic,Osmanabad	One-week	DTE Sponsored
5	Stepping Stone to Start-up India	Government Polytechnic, Ratnagiri	One-week	DTE Sponsored

6	Latex	MIT College of Railway engg. and Research , Barshi & Spoken Tuorial Project, IIT Bombay	4 days	Online Training
7	Introduction to Forensic Science and Digital & Cyber Forensics	GOVERNMENT INSTITUTE OF FORENSIC SCIENCE, NAGPUR	One Week	Online Training
8	Python	SKN Sinhgad College of Engineering, Pandharpur, in association with Spoken Tutorial IIT Bombay	One Week	Online Training
9	Outcome Based Curriculum Design	NITTTR, Chandigarh	One Week	Online Training
10	Effective Use of ICT Tools in Teaching Learning Process	Government Polytechnic, Malvan	One Week	DTE, Sponsored
11	Next Generation Software Tools & Trends for Industrial Solutions: Current Practice	Government College of Engineering, Aurangabad	One Week	TEQIP Sponsored
12	Applications of IoT	NITTTR, Chandigarh	One Week	Online Training
13	Induction Phase 2	NITTTR, Bhopal	Two Weeks	Online Training
14	Cyber Security Measures and Tools	NITTTR, Chandigarh	Two Weeks	Online Industrial Training
15	MATLAB for Image Processing and DSP	National Small Industry Corporation	Two Weeks	Online Industrial Training
16	Robotics Process Automation	MSBTE and NIELIT, Aurangabad	Two Weeks	Online Industrial Training
17	Technical Teachers 8 Modules	NITTTR	Semester Wise	Online Training

Publications & Research Papers:

1) Automization of Agriculture Products Defect Detection And Grading Using Image Processing System, published in International Journal of Computer Science Engg. And Information Technology Research (IJCSEITR), ISSN:2249-7943 Vol-8 Aug 2018.

2) Design of Controlled Boost Converter For PV Based Charging Application, Published in International Journal Of Research And Analytical Review (IJRAR), E-ISSN 2348-1269, P-ISSN 2349-5138 Vol-7, July 2020

Membership & Social Activities:

ISTE Life Time Membership

Government Polytechnic, Ratnagiri.

Near Thibaw Palace, Ratnagiri-415612

Maharashtra State, India

Pharmacy Department

Faculty Profile

FACULTY PROFILE

Name	Rajesh Narayan Kane
Designation	Head of Department in Pharmacy
Date of Joining	15/07/2017
Mobile No.	9890248575
E-Mail ID	Rnkane2005@gmail.com
Address	B-2/ 202, Sun Empire, Sun City Road, Anandnagar Vadgaon (Bk), Pune 411051

Photo

Qualification	**Degree**	**B.Pharmacy**	**M Pharmacy**	**PHD**
	Specialization	Pharmacy	Pharmaceutical Chemistry	Pharmaceutical Scaiences
	Institution Name	Govt. College of Pharmacy, Karad	Shree. G.S. Instt of Tech & Science, Indore (MP)	Solapur University, Solapur
	University/Board	Shivaji University, Kolhapur	Rajiv Gandhi Technological University, Bhopal	Solapur University, Solapur
	Percentage	68	65	--
	Year of Passing	1990	2001	2012

Work Experience		**Duration (Years)**
Industrial Experience	---	
Teaching Experience	Mandar Education Societys College Of Pharmacy Diploma Pedhambe Post Alore Tal Chiplun Distt Ratnagir	05
	Satara Polytechnic, Satara	01
	College Of Pharmacy D Pharm Peth Vadgaon	02
	Dr J J Magdum Pharmacy College Jaysingpur Distt Kolhapur	02
	Gourishankar Institute Of Pharmaceutical Education And Satara	01
	Sinhgad Institute Of Pharmaceutical Sciences Lonavala	14
	Govt Polytechnic Gadge Nagar Amravati	02
	Govt Polytechnic Near Thiba Palace Ratnagiri	03
Subjects Taught	Pharmaceutical Chemistry, Medicinal Chemistry	

Attended Workshop/ Trainings:

Sr. No.	Topic	Organizer	Duration	Remarks
1	" An Outcome based Education: A Step Towards Excellence"	AICTE Sponsored Govt. College of Engineering, Karad,	May 11- 15, 2020.	
2	"Modern Analytical Techniques and their Pharmaceutical Applications"	DTE Sponsored, QIP, Govt. College of Pharmacy, Karad	31 Dec 2019 - 04 Jan 2020.	

3	" Trends in Engineering Contribution Towards Pharmaceutical Education & Research"	DTE Sponsored QIP at Govt. College of Pharmacy, Amravati,	28 Jan to 1 Feb, 2019.	
4	STP Foundation Training for Class –I officers of DTE	Yashada, Pune	2 May 2018 to 18 June 2018.	
5	"Outcome Based Education: NBA, NAAC"	DTE Sponsored, QIP, Govt. College of Pharmacy, Karad	13-17 March 2018.	
6	"Stratagic Importance of Regulatory Affairs in Growth of Pharma & Healthcare Sector."	AICTE Sponsored QIP at Bharati Vidyapeeth's Poona College of Pharmacy, Pune.	26th Nov to 8th Dec 2018.	

Publications & Research Papers:

1. Research Article "*Synthesis and Evaluation of Anti-inflammatory activity of Mutual Prodrugs of Aspirin with Amino Acids" Anil Samleti*,**Rajesh Kane**, Shrinivas Bumrela, Snehal Dhobale and Atul Thite.* International Journal of Pharmaceutical and Chemical Sciences, 1 (4) Oct-Dec 2012, 1343-1349
2. Research Article "Preparation, Physicochemical Characterization, Dissolution and Formulation Studies of Telmisartan Cyclodextrin Inclusion Complexes" **Rajesh Kane**, Bhanudas Kuchekar, Suresh Naik, & Shrinivas Bumrela. *Asian J. Pharmaceutics. 4(1): Jan.-Mar. 2010, 52-59*
3. Research Article "Physicochemical characterization, formulation, and dissolution studies of ezetimibe hydroxypropyl*ß*-cyclodextrin inclusion complex." **Rajesh Kane**, Bhanudas Kuchekar, Suresh Naik, & Shrinivas Bumrela. *International Journal of Chemical and Analytical Science 2010, 1(2),22-27*
4. Research Article "Preparation, physicochemical characterization, dissolution and formulation studies of irbesartan cyclodextrin inclusion complexes: Comparison between *ß*-CD & HP-*ß*-CD" **Rajesh Kane**, Suresh Naik, Shrinivas Bumrela, & Bhanudas Kuchekar. *Journal of Pharmacy Research 2009, 2(8),1359-1364*
5. "Monoclonal antibodies: An Emerging Biochemotherapeutic agent" **Rajesh Kane**, S. B. Bumrela, *www.pharmainfo.net./reviews/ monoclonal- antibodies-emerging-Biochemotherapeutic agent*
6. "Stem Cells: New Trend in Therapeutics", **Rajesh Kane**, S. B. Bumrela, Indian Journal of Pharmaceutical Education and Research, Vol No.4, 1, 67-72(2007)
7. "Medicated Chewing Gum: New Reformulation Technique", **Rajesh Kane**, S. B. Bumrela, *www.pharmainfo.net,* Aug 28, 2005.
8. "Study Of 2,3- Diaryl Cyclopentenones As Selective Cyclooxygenase –2 Inhibiters by 3-D QSAR Analysis", **Rajesh Kane**, S. B. Bumrela, *www.pharmainfo.net*, July 10, 2005.

Membership & Social Activities:

- Life Member of the Association of Pharmaceutical Teachers of India (MA/LM- 436).
- Life Member of the Karad Pharmacy Students Federation, Karad.

"Navaratna Award by Maharashtra Rajya Patrakar Sangh".

7	"Teaching Pedagogy, Laboratory and Experimental Designing for Teachers".	Government College of Pharmacy, Karad	01 week	Completed
8	Startup & Pharma Entrepreneurship Program.	Government College of Pharmacy, Karad	01 week	Completed
9	Modern Analytical Techniques and their Pharmaceutical Applications"	Government College of Pharmacy, Karad	01 week	Completed
10	Online Refresher Course in Pharmacy for Higher Education.	Indian Institute of Technology (BHU), Varanasi.	12 weeks (online on Swayam)	Completed
11	Research Methodology: Approaches and Techniques	Government College of Pharmacy, Karad	01 week	Completed
12	Outcome Based education NBA/NAAC	Government College of Pharmacy, Karad	01 week	Completed
13	Induction Phase-II	M.M.Polytechnic Pune	02 week	Completed
14	Software Technology as Applied in Modern research and Industrial Process	Government College of Pharmacy, Karad	01 week	Completed

Publications & Research Papers:

1) **Review Article** "NEAR INFRARED SPECTROSCOPY" published at **Pharmainfo.net**

2) **Research Article** "SIMULTANEOUS RP-HPLC DETERMINATION OF MONTELUKAST SODIUM AND BAMBUTEROL HYDROCHLORIDE IN PHARMACEUTICAL DOSAGE FORM" published at **IJPS Jan-Feb 2009**.

Membership & Social Activities: 1) Registered Pharmacist, Maharashtra State Pharmacy Council, India, Regi. No: 107806

2) NSS Activities

FACULTY PROFILE

Name	Mr. Ramesh Amarsing Rathod
Designation	Lecturer in pharmacy
Date of Joining	10/02/2017
Mobile No.	9850160026
E-Mail ID	rameshrathod88@gmail.com
Address	A/2 Amrutvel apartment near gajanan maharaj math nachane road Ratnagiri 415612

Qualification	**Degree**	**B.Pharm**	**M .Pharm**	**PHD**
	Specialization	NA	Pharmaceutics	NA
	Institution Name	SNIOP Pusad	SCPM Sangola	
	University/Board	SGBAU Amaravati	Solapur University	
	Percentage	57%	62.66%	
	Year of Passing	2010	2012	

Work Experience		**Duration (Years)**
Industrial Experience	NA	
Teaching Experience	**Government polytechnic, Ratnagiri**	05 Yr
Subjects Taught	Pharmaceutics-I , Hospital and clinical pharmacy	

Attended Workshop/ Trainings:

Sr. No.	Topic	Organizer	Duration	Remarks
1	Conventional to virtual teaching paradigm shift.	GCOP Ratnagiri	1 week	
2	ARPIT 2020 for pharmacy teacher	SWAYAM Course	12 week	
3	Role of engineering in Pharmacy	GCOP Amaravati	1 week	

Publications & Research Papers: Formulation and development of thiocolchicoside topical gel
International journal of Phytopharmacy

Membership & Social Activities: NA

FACULTY PROFILE				
Name	Shrikrishna Satwaji Maske			
Designation	Lecturer			
Date of Joining	28/09/2017			
Mobile No.	07588566926			
E-Mail ID	shrikrishnasmaske@gmail.com			
Address	402, Rachana Denizen, Nutan Nagar, Ratnagiri 415612			
Qualification	**Degree**	**B. Pharm**	**M. Pharma**	**PHD**
	Specialization	Pharmacy	Quality Assurance	----
	Institution Name	Government College of Pharmacy, Amravati	Government College of Pharmacy, Amravati	----
	University	SGBAU, Amravati	SGBAU, Amravati	----
	Percentage	65.60%	74%	----
	Year of Passing	2010	2012	----

Work Experience	**Duration (Years)**
Teaching Experience — **As Visiting Lecturer at Government College of Pharmacy, Amravati**	5 years

Subjects Taught	Pharmaceutics, Pharmaceutical Jurisprudence, Biochemistry, Clinical Pharmacy, Pharma Analysis etc.

Attended Workshop/ Trainings:

Sr. No.	Topic	Organizer	Duration	Remarks
1	Student Assessment and Evaluation	AICTE-NITTT Module-6	2 March to 27 April 2020 (8 Week or 1 FDP)	
2	Faculty Development Programme on "Medicinal Chemistry" organized by IISER, Pune.	NPTEL-AICTE	(27 Jan – 17 March 2020) 12 Week (1 & ½ FDP)	
3	"Online Refresher Course in Pharmacy for Higher Education" organized by IIT, Varanasi.	SWAYAM ARPIT	(18 Oct 19 – 15 Jan 2020) 12 Week (1 & ½ FDP)	

4	• Faculty Development Programme on "Spectroscopic techniques for Pharmaceutical and Biopharmaceutical industries organized by IIT, Delhi (29 Jul – 18 Oct 2019).	NPTEL-AICTE	12 Week (1 & ½ FDP)	
5	Faculty Development Programme on "Computer Aided Drug design" organized by IIT, Madras	NPTEL-AICTE	(1 FDP) (29 Jul – 20 Sep 2019).	
6	"Software based approaches for rational drug discovery and development in pharmaceutical research" organized by Government College of Pharmacy, Ratnagiri.	Government College of Pharmacy, Ratnagiri	(21 – 25 January 2019)	
7	"Applications of HPLC and Rheometer in Pharmaceutical Research" organized by Government College of Pharmacy, Ratnagiri	Government College of Pharmacy, Ratnagiri	(29 Jan – 2nd Feb 2020) 1 Week	
Publications & Research Papers: Aptamers as therapeutics in Indo American Journal of Pharmaceutical Sciences.				
Membership & Social Activities:				

Government Polytechnic, Ratnagiri.

Near Thibaw Palace, Ratnagiri-415612

Maharashtra State, India

Science Department

Faculty Profile

FACULTY PROFILE

Name	PHANSOPKAR TARANNUM PARVEZ SAJJAD
Designation	Lecturer in PHYSICS
Date of Joining	02-01-2012
Mobile No.	7276588469
E-Mail ID	Tarannumpk75@gmail.com
Address	204, Masha-Allah apartment S.V. road Hindu colony ,Ratnagiri 415612

Qualification	**Degree**	**M.Sc.**	
	Specialization	Physics	
	Institution Name	Mumbai University	
	University/Board	Mumbai University	
	Percentage	76 %	
	Year of Passing	1998	

Work Experience	**Duration (Years)**
Industrial Experience	
Teaching Experience	**Government Polytechnic, Ratnagiri** 23 years (till date)
Subjects Taught	BHY, Basic Science, ASM,ASE,ASC….

Attended Workshop/ Trainings:

Sr. No.	Topic	Organizer	Duration	Remarks
1	Induction Training Phase-I	MUMBAI	Two Weeks	
2	Induction Training Phase-II	MUMBAI	Two Weeks	
3	Women Empowerment for Technical Teachers	Government Polytechnic Mumbai	One Week	MSBTE, Approved
4	Office Automation for Faculty and staff	NITTTR Extension center Pune	One-week	
5	Logical Programming Techniques	Government Polytechnic Thane	Two week	AICTE approved
6	Personality Development	Government Polytechnic Ratanagiri	One week	DTE Mumbai sponsored
7	STP Foundation Training Programme fir class I	YASHADA PUNE	Three weeks	

8	Nanotechnology	NITTTR Extension center Pune	One week	
9	NBA Accreditation	Government college of Pharmacy Ratnagiri	One week	
10	Fundamentals of outcome based Education	ONLINE	2 weeks	AICTE approved
11	Accreditation for Diploma Engineering Programmes July 2020	ONLINE	2 WEEKS	AICTE approved
12	Enhancing soft skills and Personality	ONLINE	2 WEEKS	AICTE approved
Publications & Research Papers:				
Membership & Social Activities:				

FACULTY PROFILE

Name	Aditi Ashutosh Mulye
Designation	Lecturer in Chemistry
Date of Joining	18th January 2006
Mobile No.	9890476995
E-Mail ID	manitosh66@gmail.com
Address	505 D wing ,Navkar plaza Maruti mandir ,Ratanagiri

Photo

Qualification	**Degree**	**BSc**	**M Sc**	**PHD**
	Specialization	Chemistry	Organic chemistry	NA
	Institution Name	Y.C. College Karad	Shivaji University,Kolhapur	
	University/Board	Shivaji University,Kolhapur	Shivaji University,Kolhapur	
	Percentage	75%	64%	
	Year of Passing	1986	1988	

Work Experience		**Duration (Years)**
Industrial Experience	**Nil**	
Teaching Experience	**Gogate College Ratanagiri**	2
	Govt Polytechnic Ratanagiri	20
Subjects Taught	Chemkistry, Applied science,Food chemistry, Applied chemistry	

Attended Workshop/ Trainings:

Sr. No.	Topic	Organizer	Duration	Remarks
1	Induction phase I and II	NITTTER,BHOPAL	4 weeks	
2	Stepping stone for startup India	GPR	1 week	
3	Personality Development	GPR	1 week	

Publications & Research Papers:

Membership & Social Activities:

FACULTY PROFILE

Name	VAYAKOS VIRENDRAKUMAR KAMLAKARRAO
Designation	Lecturer in English
Date of Joining	13/10/2007
Mobile No.	9421858522
E-Mail ID	virendra_vayakos@rediff.com
Address	Flat No 214, Indradhanu Co Housing Soc., Karlekarwadi, S V Road, Ratnagiri - 415639

Photo

Qualification	**Degree**	**M. A.**	**B. Ed.**	**M. Phil**
	Specialization	English	English	English
	Institution Name	Dept. of English, DR.BAMU Aurangabad	Kasturbai B Ed. College, Solapur	Pune Study Center, Pune
	University/Board	Dr. BAMU Aurangabad	Solapur University, Solapur	Algappa University, Karaikudi
	Percentage	61.87	65	56
	Year of Passing	2006	2005	2009

Work Experience	**Duration (Years)**
Industrial Experience	
Teaching Experience	
Government Polytechnic, Ratnagiri	15
Subjects Taught	

Attended Workshop/ Trainings:

Sr. No.	Topic	Organizer	Duration	Remarks
1	Induction Phase I	St. Xavier Technical Institute, Mumbai	2 Weeks	Completed successfully
2	Induction Phase II	NITTTR, Pune	2 Weeks	Completed successfully
3	STTP- Personal and Professional Excellence for Entrepreneurship	G P Kolhapur	2 Weeks	Completed successfully
4	Effective Communication and Personality Development	NITTTR, Bhopal	1 Week	Completed successfully

5	Internal Resource Generation and Utilization: Concept, Planning and Strategy	NITTTR, Pune	1 Week	Completed successfully
6	Recent Trends in Pharmaceutical Research Methodology	Government College of Pharmacy, Ratnagiri	1 Week	Completed successfully
7	Personality Development	G P Ratnagiri	1 Week	Completed successfully
8	Accreditation of Pharmacy Programme	Government College of Pharmacy, Ratnagiri	1 Week	Completed successfully
9	Refresher Training Programme	Yashda Pune	1 Week	Completed successfully
Publications & Research Papers:				
Membership & Social Activities:				

FACULTY PROFILE

Name	Sonali Dhananjay Deshmukh		
Designation	Lecturer in English		
Date of Joining	9/03/2009		
Mobile No.	9423119607		
E-Mail ID	Sonaliddeshmukh7@gmail.com		
Address	Flat No-3 Avani Appt Akashganga ,Society, Dwarka, Nashik		
Qualification	**Degree**	**M.A.English B.ed.**	
	Specialization	English	
	Institution Name	Dr.Babasaheb Ambedkar University Aurangabad	
	University/Board	Dr.Babasaheb Ambedkar University Aurangabad	
	Percentage	58.22	
	Year of Passing	2004	

Work Experience		**Duration (Years)**
Industrial Experience	-	-
Teaching Experience	**Government Polytechnic,Awsari** **Government Polytechnic,Nashik** **Government Polytechnic, Ratnagiri**	8yrs 4months 4 yrs 1 month 6 monthto till date
Subjects Taught	Communication Skills ,English	

Attended Workshop/ Trainings:

Sr. No.	Topic	Organizer	Duration	Remarks
1	Induction Training Phase-I	NITTTR, Bhopal	Two Weeks	Completed
2	Induction Training Phase-II	NITTTR, Bhopal	Two Weeks	Completed
3	NBA Accreditation of Diploma Programs	NITTTR Chandigarh	One Week	Completed
4	Cyber Security	NITTTR Chandigarh	Two-week	Completed
5	Watershed Management And Organic Farming for Sustainable Developmen	NITTTR Chandigarh	One- week	Completed
6	Employability Skills For Industry 4.0	NITTTR Chandigarh	One week	Completed

FACULTY PROFILE

Name	Nurin Bashir Jambhalikar
Designation	Lecturer
Date of Joining	18/11/2017
Mobile No.	9284506052
E-Mail ID	jambhalikarnurin@gmail.com
Address	205, D wing, Fodkar Complex, Udyam Nagar, Ratnagiri, Maharashtra

Qualification	**Degree**	**B.Sc.**	**M. Sc.**	**PHD**
	Specialization	Chemistry	Analytical chemistry	-
	Institution Name	Gogate Jogalekar College of Science and Arts, Ratnagiri	Gogate Jogalekar College of Science and Arts, Ratnagiri	-
	University/Board	Mumbai University	Mumbai University	-
	Percentage	83.12%	76.7%	-
	Year of Passing	2009	2011	-

Work Experience		**Duration (Years)**
Industrial Experience	-	
Teaching Experience	Gogate Jogalekar College of Science and Arts, Ratnagiri	**2 Years**
	Walchand College of Engineering, Sangli	**2 Years**
	M. S. Nail High School, Ratnagiri	**8 months**
	Government Polytechnic, Ratnagiri :	**4 Years**
Subjects Taught	Basic Chemistry and Applied Chemistry	

Attended Workshop/ Trainings:

Sr. No.	Topic	Organizer	Duration	Remarks
1	All 8 Modules of NITTT	NITTT	8 Weeks each	-
2	Stepping stone to startup India	Government Polytechnic, Ratnagiri	8 Days	-
3	Waste to Energy Conversion	NPTEL	8 Weeks	-
4	Soft skill and Personality Development	NPTEL	8 Weeks	-

Publications & Research Papers: -

Membership & Social Activities:

1. Participated and donated blood in Social Blood Donation Camp at Government Polytechnic, Ratnagiri

FACULTY PROFILE

Name	NIRAJ SUBHASHCHANDRA SAWALA
Designation	lecturer in PHYSICS
Date of Joining	19/07/2017
Mobile No.	8806091765
E-Mail ID	nssawala@gmail.com
Address	104, Tararatna Apartment, Thiba road Ratnagiri 415612

	Degree	**B.Sc.**	**M Sc.**	**PHD**
Qualification	**Specialization**	PCM	Physics	Material Science
	Institution Name	Shri Sivaji Science College Amravati	Sant Gadge Baba Amravati University	Sant Gadge Baba Amravati University
	University/Board	Sant Gadge Baba Amravati University	Sant Gadge Baba Amravati University	Sant Gadge Baba Amravati University
	Percentage	78.44	74.16	NA
	Year of Passing	2009	2011	2018

Work Experience		**Duration (Years)**
Industrial Experience	**NA**	NA
Teaching Experience	**Government Polytechnic Arvi Wardha**	7.5
	Sant Gadge Baba Amravati University Amravati	3.0
	Bapurao Deshmukh College of Engineering Sevagram Wardha	1.0
Subjects Taught	Basics Physics, Quantum Physics, Mathematical Physics, Engineering Physics, Applied Physics	

Attended Workshop/ Trainings:

Sr. No.	Topic	Organizer	Duration	Remarks
1	Eight Modules of AICTE – NITTT	NITTTR- Chennai, Bhopal, Chandigarh	2021-2022	----
2	Fundametals of Statistical Thermodynamics (ONLINE)	NPTEL Swayam, IIT Bombay	27/07/2023 ot 13/10/2023 (12Week)	Passed with Silver
3	Quantum Mechanics and Molecular Spectroscopy (ONLINE)	NPTEL Swayam, IIT Bombay	14/09/2021 to 06/11/2021 (08 Week)	Passed with Silver

Publications & Research Papers: 30 (Peer Reviewed)
https://scholar.google.co.in/citations?user=eYdoO6cAAAAJ&hl=en

Membership & Social Activities:
Indian Association of Physics Teacher (13974L8957)

9. Fees

Fees Prescribed for Government and Non-Government Aided Institutes

Fees	First year and Direct Second year admission of Post SSC Diploma Courses: Non Autonomous and Autonomous Government Institutes and Non-Government Aided Institutes	First year of Post HSC Diploma Courses: Non Autonomous and Autonomous Government Institutes and Non-Government Aided Institutes.
Tuition Fee	Rs.6,000/-per year	Rs.6,000/- per year
Development Fee	Rs.1,000/- per year	Rs.3,000/- per year
Other Fee	Rs.550/-per year	Rs.550/-per year
Total	Rs.7550/-per year	Rs.9550/-per year
Caution Money Deposits (Refundable)	Rs.200/- as a Caution Money Deposit to be paid only once and not every year.	

TWS

GOVERNMENT POLYTECHNIC, RATNAGIRI

Student Strength : Acadamic Year 2022-23.

| Course | Intake | First Year | | | | | | | | | Second Year | | | | | | | | | | | | | | | | | | | | | | Third Year | | | | | | | | | | Grand Total (FY + SY + TY) | | | | | | | | | | | | | | | | | | | | | | GRAND TOTAL |
|---|---|---

GOVERNMENT POLYTECHNIC, RATNAGIRI

Student Strength : Acadamic Year 2023-24.

Course	Intake	First Year					
		M		F		Total	
		Regular	TFWS	Regular	TFWS	Regular	TFWS
CE	60+3*	34	2	19	1	53	3
CO	60+3*	31	2	34	1	65	3
EE	60+3*	49	2	16	1	65	3
EJ	30+2*	13	1	16	1	29	2
ME	60+3*	53	3	3	0	56	3
MK	60+3*	44	3	13	0	57	3
PH	30+2*	15	0	16	0	31	0
Total	**360+19**	**239**	**13**	**117**	**4**	**356**	**17**
*= TFWS Student.							
CE-M	60+3*	25	2	5	1	30	3
EJ-M	30+2*	23	1	7	1	30	2
ME-M	60+3*	50	3	6	0	56	3
Total	**150+8***	**98**	**6**	**18**	**2**	**116**	**8**
Grand Total	**510+27**	**337**	**19**	**136**	**6**	**472**	**25**

M = Minority

GOVERNMENT POLYTECHNIC RATNAGIRI

PRINCIPAL
GOVT. POLYTECHNIC, RATNAGIRI

Categorywise & Genderwise Admissions Staus of Diploma Courses for the Academic Year 2024-25

Institute Name :- GOVERNMENT POLYTECHNIC, RATNAGIRI
Institute Code :- 0013 DTE Code 3009
Year :- 1st year

SR. No.	Branch Name	Intake	Admitted														
			Open		SC		ST		OBC		VJDT		NT-1/2/3		SBC		Total
			Male	Female	Male	Female	Male	Female	Male	Female	Male	Female	Male	Female	Male	Female	
1	2	3	4	5	6	7	8	9	10	11	12	13	14	15	16	17	18
1	Civil Engineering 300919100 (Shift)	60+3	16	3	2	1	0	0	15	2	2	0	0	0	1	0	42
2	Civil Engineering 300919110 (Reg)	60+3	23	6	4	0	0	0	14	4	0	0	1	0	1	0	55
3	Computer Engineering 300924510	60+3	10	9	5		1	0	6	16	2	0	4	1	6	6	68
4	Electrical Engineering 300929310	60+3	13	4	6	2	2	0	19	3	1	0	1	0	6	0	57
5	Electronics and Telecommunication Engg 300937200	30+2	8	6	2	0	0	0	10	2	0	0	1	0	0	0	29
6	Electronics and Telecommunication Engg 300937210	30+2	5	5	3	0	0	0	7	3	1	0	2	1	3	0	30
7	Mechanical Engineering 300961200	60+3	26	2	0	0	0	0	24	0	0	0	1	1	2	0	56
8	Mechanical Engineering 300961210 Reg	60+3	12	1	1	0	0	0	27	2	0	0	1	0	1	0	45
9	Mechatronics 300999710	60+3	17	5	2	0	0	0	17	3	0	0	2	0	2	0	48
		502															430

3= TFWS Seats

Principal
Government Polytechnic, Ratnagiri

O/C

11. Admission Process

Centralized Admission Process (CAP). -

(1) The Technical Diploma Educational Institution shall admit Candidates through the Centralized APdmission Process. The stages of CAP shall be as stated below, -

(a) Display or publishing of Information Brochure by the Competent Authority;

(b) Filling Online Application Form by Candidate for participation in the Centralized Admission Process;

(i) All eligible candidates for admission to First year of Diploma in Engineering/Technology/ Pharmacy/HMCT and for Direct Second Year Diploma of Engineering/Technology are required to fill the application form Online as per the notified schedule.

(ii) Candidate can edit/update the information in his application form before he confirms it at any of the Facilitation Centre.

(iii) Following are the details of the non refundable fees to be paid by the candidate through online mode only.

Admission Type	General Category Candidates from Maharashtra State, Outside Maharashtra State (OMS), Union Territory of J & K and Ladakh Migrant candidates	Reserved Category Candidates [SC, ST, VJ/DT-NT(A), NT(B), NT(C), NT(D), OBC, SBC, EWS] & PWD Candidates belonging to Maharashtra State only.
First Year of Post SSC Diploma in Engineering/Technology	Rs. 400/-	Rs. 300/-

First Year of Post HSC Diploma in Pharmacy /Surface Coating Technology /HMCT	Rs. 400/-	Rs. 300/-
Direct Second year of Post SSC Diploma	Rs. 400/-	Rs. 300/-

Uploading of scanned images of valid necessary original documents as perthe requirement of the admission while filling of online application form;

(i) Candidates are required to Upload scanned images of validnecessary original documents as per the requirement of the admission while filling online application form.

(ii) The Candidates shall verify the data filled and correct it, if required.The candidate shall take printout of the submitted application form and sign it.

(iii) The Printout of Application form shall have list of documents required to be produced by the candidate for substantiating his claim made in the application form. The candidate shall carry a set of Xerox copies of the required documents.

(d) Document Verification at Facilitation Centre by the Candidate through the method prescribed by the Competent Authority for this purpose. It is mandatory on the candidate's part to produce all original documents in support of the claim made in the application form;

The Competent Authority has prescribed the following methods forDocument verification:

The Competent Authority is offering the facility of e-Scrutiny in additionto the Physical Scrutiny of the documents. The candidate shall select the mode of scrutiny depending upon his/her convenience in online filling & confirming the application form.

(i) e-Scrutiny Mode:

- The Candidate shall register online through mobile (Smartphone)or computer and select the e- Scrutiny Mode.
- Such candidate shall fill & submit online application form and upload the required documents from any computer/ Smartphone from anywhere connected to internet.
- Such Candidate need not have to go in person anywhere for submission, verification and confirmation of the application form.
- After online submission, Candidate's application & documents shall be verified and confirmed by the designated Facilitation Center (FC) through e-Scrutiny Mode.
- Candidate can edit the application form till the candidate'sApplication form is picked up by the FC for e-Scrutiny. The status of the same shall be available in the candidate's login.
- After confirmation of application form at FC, information cannot be changed by candidate.
- The candidate can raise the online grievance for any corrections if any.

During e-Scrutiny of Application Form of such candidate:

- If no error is found in the submitted Application: Such Applications shall be confirmed through e-Scrutiny by verifying the Application form, documents uploaded and the status of verification & confirmation of the application form shall be available in candidatesLogin along with receipt cum Acknowledgement.
- If error is found in the submitted Application: The details of errorsshall be intimated to candidates by reverting back his/her Application for its rectification by candidate through candidates Login.
- Candidate shall edit the reverted Application form and re-submitthe application for e-Scrutiny through his/her login. This step is mandatory for the candidate. Candidate shall upload the requisite documents to substantiate the claim if any for correction/concession.
- During E-Scrutiny Mode, Candidate shall produce the relevant &valid documents to substantiate the claim made in the application form. In case of non submission of the relevant documents, thecandidate shall

lose such claims made in the application and applications of such candidates shall be confirmed without considering such claims.

(ii) Physical Scrutiny Mode:

- The Candidate shall register online and select the Physical Scrutiny Mode.
- Such candidates shall select convenient date & timing for online filling, scanning & uploading of required documents, verificationand confirmation of application form at FC.
- The candidate not having any computer/IT facility for registrationat home shall visit the nearest FC for Registration & scheduling support.
- The Candidates shall report to any convenient Facilitation Centre along with required original documents for verification.
- The Facilitation Centre In-charge shall verify the information from the original copies of required documents.
- The Facilitation Centre In-charge shall confirm candidate's Application Form through online system and issue the Receipt cum Acknowledgement of Application Form.
- During Physical Scrutiny Mode, Candidate shall produce the relevant & valid documents to substantiate the claim made in the application form. In case of non submission of the relevant documents, the candidate shall lose such claims made in the application and applications of such candidates shall be confirmed without considering such claims.
- After confirmation of application form at FC, information cannot be changed by candidate.
- For any correction, the candidate shall visit the FC from where he has confirmed his application form.

(e) Display or publishing of provisional merit lists, submission of grievances(if any), through the method prescribed by the Competent Authority forthis purpose and display or publishing of final merit lists;

After declaration of the provisional Merit List, if candidate seek/claim any correction/concession in the displayed information, the process of Submission of grievance, if any, for all type of Candidates prescribed bythe Competent Authority is given below:

(i) For E-Scrutiny Mode selected candidates:

- Candidate shall raise the Grievance about correction required in the data displayed in provisional merit list through his/her Login.
- The application of such candidates shall be reverted back to the candidate in his/her Login for rectification.
- Candidate shall upload the requisite documents to substantiate the claim for any correction/concession. This is mandatory step for the candidate.
- The status of acceptance/rejection of Grievance raised by candidate shall be available in candidates Login along with latest receipt cum Acknowledgement.
- During E-Scrutiny Mode, Candidate shall produce the relevant & valid documents to substantiate the claim made in the application form. In case of non submission of the relevant documents, the candidate shall lose such claims made in the application and applications of such candidates shall be confirmed without considering such claims.
- No document shall be accepted to substantiate the claim made in application after scheduled dates.

(ii) For Physical Scrutiny Mode selected Candidates

- Candidate shall submit the Grievance about correction required in the data displayed in provisional merit list by reporting at FC wherehe has already confirmed his/her application form.
- Candidate shall submit the requisite documents to substantiate the claim for any correction/concession at FC.
- FC shall issue the latest receipt cum Acknowledgement.
- During Physical Scrutiny Mode, Candidate shall produce the relevant

& valid documents to substantiate the claim made in the application form. In case of non submission of the relevant documents, the candidate shall lose such claims made in the application and applications of such candidates shall be confirmed without considering such claims.

- No document shall be accepted to substantiate the claim made in application after scheduled dates.

(iii) Final merit lists will be displayed on the website.

(iv) The merit list gives relative position of the candidate and it does not guarantee admission to any course/ institute

(f) Display of Category-wise Seats (Seat Matrix) available for CAP Rounds; The competent authority shall publish the information on the website about institutes, courses offered, Sanctioned intake and number of seats available for each category before each round.

(g) Filling up and Confirmation of Online Option Form having preferences of Courses and Institutions prior to respective CAP Rounds. Candidates may fill in preferences of Institutes and Courses in decreasing order of their preference as specified by Competent Authority. The option form once confirmed shall be considered for allotment in the respective CAP Rounds; In order to participate in the CAP (subject to fulfillment of the eligibility requirements of respective CAP round), it is MANDATORY to fill the Online Option Form for respective CAP Round

(i) Candidates will be able to fill in the online option form through their login.

(ii) It is mandatory for all candidates to confirm the online option form

(iii) After confirmation of Option form, the candidate will not be able to change the Options.

(iv) Candidates should not disclose their Application ID & Password to others to avoid impersonation. Competent Authority shall not be responsible for submissions done by others on behalf of the candidate.

For Security reasons, candidates are instructed to keep changing the password and keep note of it in secured place.

(v) The serial number of block in the option form indicates preferenceof choice. Thus the choice code of the institute filled by the candidate in block No. 1 will be considered as first preference (Highest Priority Choice).

(vi) Option form received through online submission only will be considered for further processing

---

(vii) Candidate shall confirm the submitted on-line Option Form by reentering Application ID and Password. The candidate can take a printout of the confirmed Option form for his record and future reference

(viii) The candidate can fill in minimum 1 and maximum 300 options. The candidate shall fill the institute choice code against the option number in the online option form.

(h) Display of Provisional Allotment of respective CAP Rounds indicating allotted institute and Course;

(i) Reporting and accepting the offered seat at Admission Reporting Centre by the Candidate as per the schedule declared by the Competent Authority through the method prescribed below by the Competent Authority for the purpose of accepting the offered seat and removal oferrors as per the clause (e) of sub rule (4) of this rule;

- The candidate who have been allotted a seat during the CAP Rounds **shall not report to ARC for verification of documents & seat acceptance.**
- After allotment, the candidate shall verify himself the seat allotment made to him/her during the CAP rounds is as per the Rules & Regulations.
- He/she shall ensure through his login that his/her claims related with Qualifying Marks, category, gender, reservation, specialreservation made by himself/herself in the applications form are correct and the

---

relevant documents uploaded to substantiate his/her claims are authentic and correct. After ensuring the correctness of the allotment, candidate shall pay the seat acceptance fee through online mode for the purpose of accepting the allotted seat.

- If allotment made to the candidate based on the claims made inthe applications form, during self verification of the allotment, if candidate found that the claim made by him is not correct and he wants to correct the error, (errors as per the clause (e) of sub rule(4) of this rule) the candidate shall report the grievance eitherby e-Scrutiny or Physical Scrutiny Mode.
- In later stage, if it is found that the seat allotted to the candidateon the false claims made in the application by the candidate, then such allotment/admission taken in the allotted institute shall be cancelled automatically.

(j) The time schedule prescribed by the competent authority for compliances for various stages of CAP is mandatory.

(2) Conduct of CAP Round-I.- The seats available for Round I shall be published on the Website. The Candidate whose names appeared in the final merit list of CAP shall be eligible to participate in this round by filling online option form. The candidate shall fill and confirm the option form through candidate's Login.

(3) During the CAP:

(a) If a candidate is allotted the seat as per his first preference, such allotment shall be auto freezed and the candidate shall accept theallotment so made. Such candidate shall then be not eligible for participation in the subsequent CAP rounds. Such candidates follow the instructions given at clause 9(1)(i) above. Thereafter such candidates shall report to the allotted institute and seek admission on the allotted seat. If such candidate does not follow the instructions given in clause 9(1)(i), their claim on the allotted seat shall stand forfeited automatically and the seat shall become available for fresh allotment. For such candidate, the allotment so made

shall be the final allotment;

(b) Candidate who have been allotted seat other than the first preference given by the candidate and if the candidate is satisfied with suchallotment and do not wish to participate in further CAP rounds, such candidate can freeze the offered seat through candidate's login. Once the candidate freezes the allotted seat, such candidate shall follow the instructions given in clause 9(1)(i). Thereafter such candidates shall report to the allotted institute and seek admission on the allotted seat. If such candidate does not follow the instructions given in clause 9(1)(i), their claim on the allotted seat shall stand forfeited automatically and the seat shall become available for fresh allotment. For such candidate, the allotment so made shall be the final allotment. Such candidate shall then be not eligible for participation in the subsequent CAP rounds;

(c) Candidate who have been allotted seat other than first preference and accepted the seat as per the instructions given in clause 9(1)(i) then such candidates shall be eligible for participation in the subsequent rounds for betterment;

(d) Candidate who have been allotted seat other than first preference andnot accepted the seat as per the instructions given in clause 9(1)(i), such candidate shall be eligible for participation in the subsequent rounds;

(4) Conduct of CAP Round-II and III-

(a) The seats available for Round II and III shall be published on the website. The Candidates eligible for round II and III are allowed to fill in and/or edit online option form filled in by the candidate for the previous round. The seats to be allotted during these rounds shall be available to the eligible candidates falling under the followingcategories. –

(i) Candidates as per the Rule 3(c) and 3(d) above;

(ii) Candidates who have not been allotted any seat in any of the previous round;

(iii) Candidates who did not participate (failure of filling option form) in previous round.

(b) Candidates who have been allotted seat other than first preference and followed the instructions given in clause 9(1)(i), whilst filling freshoption form, he/she need not fill the preference already allotted to thecandidate in the previous round. Once upward preference is allotted to such candidate, his earlier seat allotment shall stand automatically cancelled. In the event of no such upward preference is allotted, his previous allotment stands retained;

(c) There shall be no further betterment option available to the candidate after round III. The allotment made and/or allotment retained in round III for participating candidates in round III shall be final;

(d) At the time of reporting for admission to Institute, the candidate shall produce all the original documents in support of the claims made in the application. If the candidate has allotted seat on the basis of claim made in the application and fails to produce the documents in supportof the claim so made in the application, the allotment shall stand cancelled automatically and the seat shall become available for allotment in further rounds; Provided that, If Candidate is allotted seatwithout availing any benefit claimed in the application, in such cases the allotment of the seat to the candidate shall be retained. However, the candidate is permitted to rectify errors in the application, if any, asper the provisions of clause 9(4)(e);

(e) The candidate will be entitled to rectify the following errors in the application form by raising the grievance viz.

(i) change of gender from male to female and vice-versa;

(ii) error while entering marks obtained by candidate in examination, However the change in the merit number due to increase in the marks will not be permitted;

(iii) error while mentioning the caste/sub-caste/the category of backward class but in no case a candidate will be allowed to change from General to Reserved Category. A reserved category candidate will be allowed to change his category from Reserved to General upon his

failure to submit requisite documents like Caste/Tribe Certificate, Validity Certificate, Non-Creamy LayerCertificate etc. as the case may be.

(iv) Removal of minority status due to failure of submission of supporting documents;

(v) Removal of Disability status due to failure of submission of supporting documents;

(vi) Removal of Defence status due to failure of submission of supporting documents

(vii) Change in Type of Candidature;

(viii) Change in Home District;

(ix) Removal of Tuition Fee Waiver Seats (TFWS) status due to failure of submission of supporting documents;

(x) Removal of Technical/Vocational Status due to failure of submission of supporting documents;

(xi) Change in Qualification.

Apart from the above no other change or rectification shall be allowed.

(5) The Candidate shall report to the institution finally allotted to him and confirm his admission in institution as per the schedule. The Institute shall verify the required documents and upload the admission of the candidates in the online system through Institute Login immediately and shall issue a system generated receipt of confirmation of admission& fee paid receipt to the candidate.

CAP allotment stages and process of allotment.-

Allotment of seatsunder CAP shall be made in the following manner,-

(6) *Maharashtra State Candidature Candidate.-* (a)The stages of computerised allotment are as follows,-

Stage -I: *For all the Candidates.-*

(a) All the Candidates (Technical, Non-Technical, Open, Reserved, Male, Female) belonging to various categories shall be considered for allotment of seats as per their *Inter-Se-Merit*.

(b) Economically Weaker Section (EWS) & Orphan Candidates shall be considered for allotment for the seats reserved for them otherwise in Open Category as per their *Inter-Se-Merit* if the seats reserved for them are not available at their merit.

Backward Class Category Candidates shall be considered for allotment in Open Category seat by virtue of their Inter-Se-Merit and if seat is not available in Open Category then they shall be considered for allotment their respective reserved category.

(d) SBC Category Candidates shall be considered for allotment in Open Category by virtue of their merit and in case of SBC Candidates who were in Backward Class prior to their inclusion in SBC Category shall be considered in their original Backward Class Category.

(e) Allotment to the Persons with Disability Category Candidates

(1) Allotment to the Persons with Disability Category Candidates shall be within their respective Reserved/ General category only.

(2) The number of seats for the Persons with Disability Category Candidates shall be indicated in total number for the specific courseas per the seats available in the CAP for that course.

(3) If the seat for Persons with Disability Category Candidates as per their prescribed reservation percentage within their respective reserved/general category comes out to be complete integer (no rounding off the fractional value is permissible) then only such seat shall be earmarked as reserved for that particular reserved/ General category for Persons with Disability candidate and shall be allotted asper their *Inter-Se-Merit*.

(4) All other seats (except earmarked seats), available for Persons with Disability Category Candidates for that course shall be allotted as per their *Inter-Se-Merit* from combined list of all Persons with Disability Category Candidates.

Provided that, not more than one seat shall be filled in from same reserved category as per their Inter-Se-Merit.

Provided further that, the candidate not considered for allotment dueto provision of above proviso, shall be considered for allotment of seat from general seats for Persons with Disability Category as per their Inter-Se-Merit

(5) After allotment of the seat to Person with Disability CategoryCandidate a seat from that General or respective backward class category and Person with Disability Category shall be treated as utilized.

If in the seat matrix for any course, total available seats for Reserved/ General category comes out to be less than 2, then in such case no seat shall be allotted to the Person with Disability Category Candidate.

(f) Allotment to the Defence Category Candidates

(1) Allotment to the Defence Category Candidates shall be within their respective Reserved/ General category only.

(2) The number of seats for the Defence Category Candidates shall be indicated in total number for the specific course as per the seats available in the CAP for that course.

(3) If the seat for Defence Category Candidates as per their prescribed reservation percentage within their respective reserved/general category comes out to be complete integer (no rounding off thefractional value is permissible) then only such seat shall be earmarked as reserved for that particular reserved/ General categoryfor Defence candidate and shall be allotted as per their *Inter-Se-Merit*.

(4) All other seats (except earmarked seats), available for Defence Category Candidates for that course shall be allotted as per their *Inter-Se-Merit* from combined list of all Defence Category Candidates.

Provided that, not more than one seat shall be filled in from same reserved category as per their Inter-Se-Merit.

Provided further that, the candidate not considered for allotment dueto provision of above proviso, shall be considered for allotment of seat from general seats for Defence Category as per their Inter-Se-Merit

(5) After allotment of the seat to Defence Category Candidates a seat from that

General or respective backward class category and Defence Category shall be treated as utilized.

(6) If in the seat matrix for any course, total available seats for Reserved / General category comes out to be less than 2, then in such case noseat shall be allotted to the Defence Category Candidate.

(g) For the Candidates with Technical or Vocational subjects in qualifying examination, the seat availability shall be checked in the following order,-

(i) Seats for Technical Candidates in Open Category;

(ii) Seats for Technical Candidates in respective reserved Category;

(iii) Seats for general Candidates (for both Technical and Non-technical)in Open Category;

(iv) Seats for general Candidates (for both Technical and Non-Technical)in the respective reserved Category.

(v) Vacant Technical Seats shall be allotted to Non Technical Candidates

(h) If a seat is available for a candidate in more than one category, then the seat allotment shall be done in the sequence as given below,-

1. Seat for Ladies,
2. Seat for person with disability candidates,
3. Seat for Defence.

Stage - II: *For allotment of seats reserved for Female to Male Candidates*.-If the seat remains vacant after allotment to Female Candidates of the Backward Class Category or Open Category, such seats shall be allotted to the Male Candidates belonging to respective Backward Class or Open Category.

Stage -III: *For SBC Category Candidates.* -If the Other Backward Class Category seats remain vacant, such seats shall be considered for allotment to the Candidates of SBC Category, limited to the extent of 2% seats.

Stage -IV: *For all Candidates (without any type of Reservation).*-The seats shallbe considered for allotment to all the Candidates based on *Inter-Se-Merit*.

Stage -V: *For all Candidates (without any Candidature Type)*- (a) The seats remaining vacant shall be allotted to the all Eligible Candidates.

(b) For seats reserved for Female Candidate, the procedure for reservation asgiven in Government Circular of General Administration Department No. RSV 1012/CN-16/12/16A Dated 13th August 2014 shall be adopted.

(2) Minority Quota Seats.-The stages of computerised allotment are as follows,-

Stage - I: The seats under minority quota in the minority institutionlinguistic or religious shall be allotted to the respective minority candidates.

Stage - II: If the seats remain vacant, they shall be allotted to theMaharashtra State candidature Candidates.

(3) For Union Territory of Jammu and Kashmir and Ladakh Migrant Candidature Candidates: The Supernumerary seats for Union Territory of Jammu and Kashmir and Ladakh Migrant Candidature candidates shall be allotted to the Eligible Candidates as in 5(6) on the basis of *Inter-Se-Merit*.

Allotment of seats by CAP Rounds I, II and III.-

(7) CAP Round I, II and III shall be conducted by computerized allotment.

(8) In CAP Round I.-

(a) for Minority Institutions, the allotment shall be given to the candidatesas per following preference,-

(i) Stage I of sub-rule (2) of rule 10,

(ii) Stages I to II of sub-rule (1) of rule 10 with Technical & NonTechnical,

(iii) Stages I to II of sub-rule (1) of rule 10 without Technical & NonTechnical,

(b) for other than Minority Institutions, the allotment shall be given to the candidates as per following preference, -

(i) Stages I to II of sub-rule (1) of rule 10 with Technical & NonTechnical,

(ii) Stages I to II of sub-rule (1) of rule 10 without Technical & NonTechnical,

(9) In CAP Round II -

(a) for Minority Institutions, the allotment shall be given to the candidatesas per following preference, -

(i) Stage I of sub-rule (2) of rule 10,

(ii) Stages I to V of sub-rule (1) of rule 10 with Technical & NonTechnical,

(iii) Stages I to V of sub-rule (1) of rule 10 without Technical & NonTechnical,

(iv) Stage II of sub-rule (2) of rule 10;

(b) for other than Minority Institutions, the allotment shall be given to the candidates as per following preference, -

(i) Stages I to V of sub-rule (1) of rule 10 with Technical & Non Technical,

(ii) Stages I to V of sub-rule (1) of rule 10 without Technical & NonTechnical,

(10) In CAP Round III -

(a) for Minority Institutions, the allotment shall be given to the candidatesas per following preference, -

(i) Stage I of sub-rule (2) of rule 10,

(ii) Stages I to V of sub-rule (1) of rule 10 with Technical & NonTechnical,

(iii) Stages I to V of sub-rule (1) of rule 10 without Technical & NonTechnical,

(iv) Stage II of sub-rule (2) of rule 10;

(b) for other than Minority Institutions, the allotment shall be given to the candidates as per following preference, -

(i) Stages I to V of sub-rule (1) of rule 10 with Technical & Non Technical,

(ii) Stages I to V of sub-rule (1) of rule 10 without Technical & Non Technical,

(11) If the seat remains vacant due to non-allotment and non-reporting, such seatwill be considered for allotment in subsequent round.

(12) Every stage in CAP Round I, II and III shall be executed with HD and OHD tag and if the seats remain vacant then the same stage shall be executed without HD and OHD tag. If further seats remain vacant for any reason in rule 7(1) and 7(2) of these Rules they shall be considered for allotment to all the candidates as per rule 5(1) irrespective of the seat type on the basis of *Inter- Se-Merit*.

General provisions.-

(a) Allotment in CAP Rounds I, II and III of Home District Seats, Other than Home District seats and State Level seats will be carried out as per *Inter-Se- Merit* of Candidates having Maharashtra State Candidature. The seats willbe allotted to Candidates as per *Inter- Se-Merit*, options filled and seatsavailable at that point

of time in the stage of CAP Rounds I, II and III.

(b) All Candidates eligible for a particular stage of allotment will be consideredfor allotment of a seat in that stage, even if they have been allotted or not allotted a seat in the previous stage.

(c) During the allotment of any stage, the Candidate may get upward shift in the allotment with reference to the options filled by the Candidate according to availability of seats at that point of time.

(d) There shall not be any reservation under different categories in Technical Diploma Educational Institution, for allocation of seats stated in rule 7(2), 7(3) and 7(4) of these Rules;

(e) All reserved Category Candidates (including SBC in their original Category)shall be considered for allotment in all stages.

(f) Due to upward shifts, the seats falling vacant shall be considered for allotment in further iterations of the same stage as per the provisions of that stage of allotment.

(g) Allotment against the first available option in the order of preference filled in shall be retained as final allotment.

(h) The allotment list displayed on website will show the provisional allotment offered to the Candidates. No personal communication or allotment letters inthis regard shall be issued to the Candidates.

(i) A Candidate who has been allotted a seat shall download the "Provisional Seat Allotment Letter" from his login and shall pay the seat acceptance feesby carefully reading Rule no 9(1)(i) and 9(3).

(j) The seat acceptance fee shall be Rs. 1000/-, for all admitted candidates the same shall be treated as non- refundable.

(k) Failure to accept the seat acceptance as per the clause 9(1)(i) will be considered as if the Candidate has rejected the offer.

(l) Allotted Seat will be cancelled if, at any time, any of the document or certificate is found to be invalid or fraudulent and/or the Candidate does not meet the eligibility norms.

(m) Candidates who want to reject the allocated seat can do so by not remitting the

seat acceptance fee. Candidates who reject allocated seat shall be considered for admission in subsequent rounds only if they submit fresh option form for subsequent round of admission as per schedule.

(n) If any of the statement made in application form or any information supplied by the candidate in connection with his admission is found to be false or incorrect, the Principal shall cancel his admission and forfeit thefees. An appeal against the action of cancellation of admission, may be preferred within seven days to the Competent Authority. The Competent Authority shall decide the appeal within fifteen days and his decision thereon shall be final.

(o) Complaints regarding the use of fake Certificates to be investigated in time bound manner and if found guilty, such admission shall be cancelled. Further, appropriate action shall be initiated with due intimation to Competent Authority.

Admissions in Institutional Quota and vacant seats after CAP.-

The Director or Principal of the institution shall carry out the admissions for these seats in the following manner.-

(a) Admissions shall be made in a transparent manner and strictly as per the *Inter-Se- Merit* of the Candidates who have applied to Competent Authority and then to the institution.

(b) Information brochure or prospectus of the Institution which specifies Rulesof admission should be published well before the commencement of the process of admission. All the information in the brochures should also be displayed on the Institution's website.

(c) Institution shall invite applications by notifying schedule of admission and the number of seats in each course to be filled by the institution, by advertisement in on the website of the institution.

(d) Aspiring Candidates fulfilling the eligibility criteria as notified by the Government and specified by the appropriate authority, from time to time,shall apply to the Principal or Director of the respective institution for admission at the Institution level as provided in rule 7(5) (b) and shall be filled on the basis of *Inter-Se-Merit* prepared by following the procedure specified in rule 8 (3) of these Rules.

The institution, after verification of all required documents, shall display the *Inter- Se-Merit* lists of the Candidates to be filled in at the institution level, in the Institutional Quota and Supernumerary Quota of OCI / PIO, Foreign National, Children's of Indian workers in Gulf Countries along with the vacant seats after CAP, on the notice board and shall publish the same onthe website of the institution.

(a) The Minority or Non-Minority institution intending to surrender the Institutional Quota (in part or full) of specified courses to the CAP shall communicate two days before the display of seat matrix of CAP Round I and the same shall be allotted as per the Rules of CAP. The Institutes shall not be allowed to surrender Institutional quota seats thereafter.

(b) All the admissions and cancellations shall be updated immediately through online system.

(c) If any CAP seat remains or becomes vacant after the CAP Rounds then the same shall be filled in by the Candidate from the same Category for which it was earmarked during the CAP. Further if the seats remain vacant then the seats shall be filled on the basis of *Inter- Se-Merit* of the applicants.

(d) While filling these seats the preference shall be given to Maharashtra State Candidature Candidate over All India Candidature Candidate on the basis of Inter-Se-Merit.

(e) After exhausting Maharashtra State Candidature Candidate and All India Candidature Candidate if any seat remain vacant in the Sanctioned Intake then these seats may be filled with NRI, Foreign Nationals (FN), Overseas Citizen of India (OCI), Persons of Indian Origin (PIO), Children of Indian Workers in the Gulf Countries (CIWGC) Candidature Candidate, subject to the approval from appropriate authority for these seats.

Approval of Merit List and the Admitted Candidates List.-

(13) After completion of Admission process every Institution shall submit the Admission-approval proposal to the Competent Authority.

(14) The Admission-approval proposal shall include the list of all Candidates admitted which shall have the quota, Candidature Type, Reservation, Qualification Marks, etc., as well as, the required documents of the Candidates admitted at institution level.

(15) If unaided minority institution fails to admit minimum fifty-one percent of its Sanctioned Intake from the persons belonging to the concerned minority, for a period of three consecutive years the Competent Authority shall inform the Department accordingly. The Department shall forward such cases along with observations to the Minorities Development Department as per provisions of section 12C of the National Commission for Minority Educational Institutions Act 2004.

10. Cancellation of Admission and Refund of fees, return of documentsby Institutions. -

(a) The Candidate shall apply online for cancellation and submit duly signed copy of system generated application for cancellation of admission to the institution. Once the candidate submits online request for cancellation, his/her admission shall be treated as cancelled. The Institute shall consider the online request made by Candidate for cancellation as final irrespective of whether he/she has submitted duly signed copy of system generated application to the Institute. Upon such cancellation, the candidate shall lose the claim on the seat and such seat shall become available for further allotment. The candidate shall then become entitled to and the Instituteshall refund the entire fees to the candidate after deduction of Rs.1000/- towards processing charges and return all his/her original documents submitted to the Institute within three days from submission of duly signed copy of system generated application to the Institute;

(b) Notwithstanding clause (a) above, candidate shall not be entitled to any refund of his/her fee except the Security Deposit and Caution Money Deposit if the online cancellation is effected by the candidate after 5.00 P.Mof the cut-off date prescribed by the Competent Authority;

(c) No institution, who has in its possession or custody, of any document in the form of certificates or any other documents deposited with it by a person for the purpose of seeking admission in such institution, shall refuse to return such certificates or other document with a view to induce or compel such person to pay any fee or fees in respect of any course or program of study which such person does not intend to pursue or avail any facility in such institution. In such cases action shall be taken

as per the directives given by

(f)

12. Criterion and Weightages for Admission

Eligibility Criteria,-

Sr. No. (1)	Name of Courses(2)	Eligibility conditions and requirements for admissions(3)
1	Diploma in Engineering and Technology	**(A) First Year of Post SSC** ***(1) Maharashtra State Candidature Candidate, Union Territory of Jammu and Kashmir and Ladakh Migrant Candidature Candidates.-*** (i) The Candidate should be an Indian National; (ii) Passed 10th Std./ SSC examination or its equivalent, with at least35% aggregate marks Note: Other than Maharashtra State Candidates shall be eligible for Institution quota only. ***(2) NRI/OCI/PIO,Children of Indian workers in the Gulf countries,Foreign National.-*** (i) Passed10thStd./SSC examination or its equivalent, with at least35% aggregate marks (ii) Any other criterion declared from time to time by the appropriate authority as defined under the Rules. **(B) Direct Second Year of Post SSC** ***(1) Maharashtra State Candidature Candidate.-*** (i) The Candidate should be an Indian National; (ii) Passed 10+2 examination with Physics and Chemistry as compulsory subjects along with Mathematics/ Biology subject. OR 10+2 Science (with Mathematics as one of the Subject) OR 10+2 Science with Technical OR 10+2 with Vocational. OR 10th+(2yearsITI) with appropriate Trade Note: Other than Maharashtra State Candidates shall be eligible for Institution quota only. **(C) Post HSC in Surface Coating Technology** ***(1) Maharashtra State Candidature Candidate, Union Territory of Jammu and Kashmir and Ladakh Migrant Candidature Candidates.-***

		(i) The Candidate should be an Indian National; (ii) Passed HSC Science with subjects English, Physics, Chemistry and Mathematics. Note: Other than Maharashtra State Candidates shall be eligible for Institution quota only. ***(2) NRI/OCI/PIO,Children of Indian workers in the Gulf countries,Foreign National.-*** (i) Passed HSC Science with subjects English,Physics,Chemistry and Mathematics. (ii) Any other criterion declared from time to time by the appropriate authority as defined under the Rules. **(D) Direct Second Year of Post SSC** ***(1) Maharashtra State Candidature Candidate.-*** (i) The Candidate should be an Indian National; (ii) Passed 10+2 examination with Physics and Chemistry as compulsory subjects along with Mathematics/ Biology subject. OR 10+2 Science (with Mathematics as one of the Subject) OR 10+2 Science with Technical OR 10+2 with Vocational. OR 10th+(2yearsITI) with appropriate Trade Note: Other than Maharashtra State Candidates shall be eligible for Institution quota only.
2	Diploma in Pharmacy	***(1) Maharashtra State Candidature Candidate*** (i) The Candidate should be an Indian National; (ii) Passed10+2 examination with Physics and Chemistry as compulsory subjects along with Mathematics/ Biology subject. Note: Other than Maharashtra State Candidates shall be eligible for Institution quota only. ***(2) NRI/OCI/PIO,Children of Indian workers in the Gulf countries,Foreign National.-*** (i) Passed10+2examinationwithPhysicsandChemistry ascompulsorysubjectsalongwithMathematics/ Biology subject.

		Any other criterion declared from time to time by the appropriate authority as defined under the Rules.

4-A .For First Year of Post SSC Diploma in Engineering/Technology

- The term 'aggregate marks' used here shall mean as follows:
  a. For Maharashtra State Board Candidates:
     I. The candidates who have passed SSC Examination prior to March 2009, the aggregate marks shall be grand total of marks obtained by the candidate in any 5subjectswhere he/she has scored maximum marks.
     II. ThecandidateswhohavepassedSSCExaminationafterMarch2009,theaggregate marks shall be total marks of 5 subjects taken into consideration and mentioned on the Mark sheet.
  b. For ICSE Candidates
     I. Student seeking admission on the basis of Group 1 & Group 2 subjects only, the aggregate marks shall be the grand total of marks in any of the 5 subjects from Group 1 & Group 2 where he/she has scored maximum marks.
     II. StudentseekingadmissiononthebasisofGroup1,Group2&Group3,aggregatemarkss hallbethegrandtotal of all subjects from all groups.
  c. For CBSE Candidates

     The aggregate mark means the grand total of marks obtained by the candidate, including all subjects as declared on Mark sheet

4-B.For Direct Second Year of Post SSC Diploma in Engineering/ Technology

- There is No Institutional quota as such for direct second year diploma admissions; however, vacancies if any after last round can be filled by institution ,which is termed as institutional quota.
- For candidate passing ITI, The term 'aggregate marks' used here shall mean as follows:
  a. ITI (CTS or ATS): The aggregate marks shall be the marks obtained in the last year/last two semesters (Third and Fourth Sem).
  b. COE Course/BasicSectorof1yearduration:aggregatemarksshallbesumofall3groups
- The Group and Subgroup of qualifying group and corresponding diploma courses for admission to Direct Second year is given in Annexure-III

4-C.General Note:

- If letter grades are assigned at SSC, HSC,ITI or its equivalent examination, the Candidate must submit the certificate of conversion of letter grades into equivalent marks from the concerned Competent Authority or Board at the time of submission of Application Form. The eligibility shall be decided on the basis of equivalent marks.
- Candidates passing SSC from other than State Boards or Central Boards shall bring equivalent certificate from Maharashtra State Board of Secondary & Higher Secondary Education(MSBSHSE).
- Female candidates are not eligible for admission to Mining and Mine surveying & Mining Engineering course
- Candidate who has secured admission in any other institute shall produce certificate indicating his/ her original Leaving Certificate retained with the previous institute in the form of “proforma N” given in the brochure

1st Year Admissions 2024-25

Directorate of Technical Education, Maharashtra State, Mumbai.
3, Mahapalika Marg, Post Box No.1967, Mumbai - 400 001
Choicecode wise Composite Report For 3009-Government Polytechnic, Ratnagiri(Government) For First Year Post SSC Diploma Technical Courses in Engineering/Technology Admissions 2024-2025
(C4)

Sr. No.	Choicecode	Course Name	SI 2024-2025	CAP (Excluding Minority) Quota				Against CAP (Excluding Minority) Quota				CAP (Minority) Quota				Against CAP (Minority) Quota					Institute Level Quota				Total				Over & Above(EWS)				J&K/FN/OCI/ CIWGC		NEUT/GOI		NCC		PWD	
				Intake	Admitted	Cancelled	Vacancy	Intake	Admitted	Cancelled	Vacancy	Intake	Admitted	Cancelled	Vacancy	Intake	Admitted In Minority by Institutes (After CAP)	Admitted Against Minority by Institutes (After CAP)	Cancelled	Vacancy	Intake	Admitted	Cancelled	Vacancy	Total Seats(CAP +CAPMI+IL)	Admitted	Cancelled	Vacancy	Intake	Admitted	Cancelled	Vacancy	Admitted	Cancelled	Admitted	Cancelled	Admitted	Cancelled	Admitted	Cancelled
1	300919100	Civil Engineering	60	60	43	10	17	17	0	0	17	0	0	0	0	0	0	0	0	0	0	0	0	0	60	43	10	17	2	0	0	2	0	0	0	0	0	0	0	0
2	300919110	Civil Engineering	60	60	46	1	14	14	6	0	8	0	0	0	0	0	0	0	0	0	0	0	0	0	60	52	1	8	6	0	0	6	0	0	0	0	0	0	0	0
3	300919111T	Civil Engineering	3	3	3	0	0	0	0	0	0	0	0	0	0	0	0	0	0	0	0	0	0	0	3	3	0	0	0	0	0	0	0	0	0	0	0	0	0	0
4	300924510	Computer Engineering	60	60	57	3	3	3	3	0	0	0	0	0	0	0	0	0	0	0	0	0	0	0	60	60	3	0	6	5	0	1	0	0	0	0	0	0	0	0
5	300924511T	Computer Engineering	3	3	3	0	0	0	0	0	0	0	0	0	0	0	0	0	0	0	0	0	0	0	3	3	0	0	0	0	0	0	0	0	0	0	0	0	0	0
6	300929310	Electrical Engineering	60	60	45	5	15	15	9	0	6	0	0	0	0	0	0	0	0	0	0	0	0	0	60	54	5	6	6	3	0	3	0	0	0	0	0	0	0	0
7	300929311T	Electrical Engineering	3	3	3	0	0	0	0	0	0	0	0	0	0	0	0	0	0	0	0	0	0	0	3	3	0	0	0	0	0	0	0	0	0	0	0	0	0	0
8	300937200	Electronics and Telecommunication Engg	30	30	20	2	10	10	7	0	3	0	0	0	0	0	0	0	0	0	0	0	0	0	30	27	2	3	1	1	0	0	0	0	0	0	0	0	0	0
9	300937201T	Electronics and Telecommunication Engg	2	2	2	0	0	0	0	0	0	0	0	0	0	0	0	0	0	0	0	0	0	0	2	2	0	0	0	0	0	0	0	0	0	0	0	0	0	0
10	300937210	Electronics and Telecommunication Engg	30	30	26	2	4	4	1	0	3	0	0	0	0	0	0	0	0	0	0	0	0	0	30	27	2	3	3	2	0	1	0	0	0	0	0	0	0	0
11	300937211T	Electronics and Telecommunication Engg	2	2	2	0	0	0	0	0	0	0	0	0	0	0	0	0	0	0	0	0	0	0	2	2	0	0	0	0	0	0	0	0	0	0	0	0	0	0
12	300961200	Mechanical Engineering	60	60	53	2	7	7	2	0	5	0	0	0	0	0	0	0	0	0	0	0	0	0	60	55	2	5	2	0	0	2	0	0	0	0	0	0	0	0
13	300961201T	Mechanical Engineering	3	3	3	0	0	0	0	0	0	0	0	0	0	0	0	0	0	0	0	0	0	0	3	3	0	0	0	0	0	0	0	0	0	0	0	0	0	0
14	300961210	Mechanical Engineering	60	60	41	5	19	19	3	0	16	0	0	0	0	0	0	0	0	0	0	0	0	0	60	44	5	16	6	0	0	6	0	0	0	0	0	0	0	0
15	300961211T	Mechanical Engineering	3	3	3	0	0	0	0	0	0	0	0	0	0	0	0	0	0	0	0	0	0	0	3	3	0	0	0	0	0	0	0	0	0	0	0	0	0	0
16	300999710	Mechatronics	60	60	44	1	16	16	1	0	15	0	0	0	0	0	0	0	0	0	0	0	0	0	60	45	1	15	6	0	0	6	0	0	0	0	0	0	0	0
17	300999711T	Mechatronics	3	3	3	0	0	0	0	0	0	0	0	0	0	0	0	0	0	0	0	0	0	0	3	3	0	0	0	0	0	0	0	0	0	0	0	0	0	0
	Total		502	502	397	31	105	105	32	0	73	0	0	0	0	0	0	0	0	0	0	0	0	0	502	429	31	73	38	11	0	27	0	0	0	0	0	0	0	0

Printed On : 18/09/2024 13:19:55

Printed By : 3009

Directorate of Technical Education, Maharashtra State, Mumbai.

3, Mahapalika Marg, Post Box No.1967, Mumbai - 400 001

Institution Name [Code] : Government Polytechnic, Ratnagiri[3009]

Course Name [Choice Code] : Civil Engineering[300919100]

List of admitted candidates to First Year Post SSC Diploma Technical Courses in Engineering/Technology Admissions 2024-2025

CAP Seats : 60

List of Candidates Admitted under CAP (Excluding Minority) Seats

Sr.No.	CAP Round	Merit No	Merit Marks	Application ID	Candidate Name	Gender	Candidature Type	Category	PH/ DEF Type	Home District	Seat Type	Fees Paid (₹)	Admission Date	Uploaded Date
1	I	22597	86.20 %	DEN24196162	PANCHAL SHUBHAM SHANKAR	M	Type A	OPEN	-	Sindhudurg	NGOPENS	7750/-	06/08/2024	06/08/2024 17:37:53
2	I	37717	82.40 %	DEN24156215	GADKARI SAEEM SAJID	M	Type A	OBC-Machhimar (Daldi)	-	Ratnagiri	MGMS	4750/-	01/08/2024	01/08/2024 14:49:45
3	I	38105	82.40 %	DEN24156708	HITANALI SAMEER ABDULREHMAN	M	Type A	OPEN	-	Ratnagiri	MGMS	7750/-	02/08/2024	02/08/2024 10:50:23
4	I	37687	82.40 %	DEN24106632	JOSHI RAJ MOHAN	M	Type A	OBC-Kunabi	-	Ratnagiri	NGOPENS	4750/-	01/08/2024	01/08/2024 12:49:27
5	I	38665	82.20 %	DEN24134732	SURVE SUHANI MILIND	F	Type A	OPEN	-	Ratnagiri	NLOPENS	7750/-	05/08/2024	05/08/2024 11:34:16
6	I	52526	78.80 %	DEN24251791	VANU ALTAMIM IMRAN	M	Type A	OPEN	-	Ratnagiri	MGMS	7750/-	05/08/2024	05/08/2024 13:41:04
7	I	57677	77.60 %	DEN24229988	KHANDEBHARAD ADITYA KESHAV	M	Type A	OBC-Mali	-	Buldhana	NGOBCS	4750/-	17/08/2024	17/08/2024 12:23:58
8	I	61454	76.60 %	DEN24156535	PATIL YASH SANJAY	M	Type A	OPEN	-	Kolhapur	NGSTS	4750/-	01/09/2024	01/09/2024 12:29:28
9	I	63147	76.17 %	DEN24101382	MOHAMMED ZUAIB MALGUNDKAR	M	Type A	OPEN	-	Ratnagiri	MGMS	7750/-	02/08/2024	02/08/2024 11:02:56
10	I	65411	75.40 %	DEN24142032	ROKADE PREM GHANSHYAM	M	Type A	OBC-Vaishya Wani	-	Nashik	NGOBCS	4750/-	31/08/2024	31/08/2024 12:32:23
11	I	74280	73.00 %	DEN24127914	NIRMAL SUJAL SUNIL	M	Type A	OBC-Kunabi	-	Ratnagiri	MGMS	4750/-	16/08/2024	16/08/2024 15:07:33
12	I	76098	72.60 %	DEN24169724	MULLA SHABBIR NABISAB	M	Type A	OPEN	-	Ratnagiri	MGMS	7750/-	06/08/2024	06/08/2024 12:47:40

Printed on: 18/09/2024 13:20:26 **Seal of the Institute** **Signature of The Director/Principal** **Page 1/5**

Directorate of Technical Education, Maharashtra State, Mumbai.
3, Mahapalika Marg, Post Box No.1967, Mumbai - 400 001
Institution Name [Code] : Government Polytechnic, Ratnagiri[3009]
Course Name [Choice Code] : Civil Engineering[300919100]
List of admitted candidates to First Year Post SSC Diploma Technical Courses in Engineering/Technology Admissions 2024-2025

CAP Seats : 60

List of Candidates Admitted under CAP (Excluding Minority) Seats

Sr.No.	CAP Round	Merit No	Merit Marks	Application ID	Candidate Name	Gender	Candidature Type	Category	PH/ DEF Type	Home District	Seat Type	Fees Paid (₹)	Admission Date	Uploaded Date
13	I	77762	72.00 %	DEN24155925	WASTA SIYAAN YASEEN	M	Type A	OBC-Machhimar (Daldi)	-	Ratnagiri	MGMS	4750/-	02/08/2024	02/08/2024 15:54:44
14	I	78757	71.80 %	DEN24149305	DHADVE CHIRANJEEV AMAR	M	Type A	OPEN	-	Thane	MLMS	4750/-	18/08/2024	18/08/2024 11:57:38
15	I	80991	71.00 %	DEN24125296	DARVE HUZAIFA MOHAMMAD HANIF	M	Type A	OPEN	-	Ratnagiri	MGMS	7750/-	01/08/2024	01/08/2024 15:08:48
16	I	82617	70.60 %	DEN24149911	MULLA BURAN ALI SAYABLAL	M	Type A	OPEN	-	Ratnagiri	MGMS	7750/-	06/08/2024	06/08/2024 15:47:41
17	I	91213	67.80 %	DEN24100477	SAWANT SHREYA SHEKHAR	F	Type A	SC-Buddhist	-	Ratnagiri	MLBS	1750/-	02/08/2024	02/08/2024 11:35:00
18	I	95967	66.00 %	DEN24186424	WASTA MOHAMMAD AKRABA NAZIM	M	Type A	OBC-Machhimar (Daldi)	-	Ratnagiri	MGMS	4750/-	02/08/2024	02/08/2024 15:57:29
19	I	98708	64.80 %	DEN24123966	CHAVAN SUJAL RAMESH	M	Type A	SC-Chamaar	-	Ratnagiri	NGSCS	1750/-	02/08/2024	02/08/2024 15:16:17
20	I	101511	63.60 %	DEN24152759	DIWARE DEVANG SUNIL	M	Type A	OPEN	-	Thane	MGCS	4750/-	17/08/2024	17/08/2024 13:34:46
21	I	105891	61.60 %	DEN24239590	KUVESKAR ATHARV SANTOSH	M	Type A	OBC-Teli	-	Ratnagiri	TGOPENS	4750/-	03/08/2024	03/08/2024 13:24:07
22	I	109988	60.00 %	DEN24221962	PACHKUDE ATHARVA ARJUN	M	Type A	OBC-Kunabi	-	Ratnagiri	MGJS	4750/-	20/08/2024	20/08/2024 15:52:38
23	I	110535	59.20 %	DEN24135334	ISHAN KAILASH SHINDE	M	Type A	SC-Dhor	-	Mumbai Suburban	NLSCS	1750/-	02/08/2024	02/08/2024 13:29:55
24	I	117661	54.40 %	DEN24193974	SHIRGAONKAR AFRAN AFSAR	M	Type A	OPEN	-	Ratnagiri	MLMS	7750/-	04/08/2024	04/08/2024 16:14:06

Printed on: 18/09/2024 13:20:26 **Seal of the Institute** **Signature of The Director/Principal** **Page 2/5**

Directorate of Technical Education, Maharashtra State, Mumbai.

3, Mahapalika Marg, Post Box No.1967, Mumbai - 400 001

Institution Name [Code] : Government Polytechnic, Ratnagiri[3009]

Course Name [Choice Code] : Civil Engineering[300919100]

List of admitted candidates to First Year Post SSC Diploma Technical Courses in Engineering/Technology Admissions 2024-2025

CAP Seats : 60

List of Candidates Admitted under CAP (Excluding Minority) Seats

Sr.No.	CAP Round	Merit No	Merit Marks	Application ID	Candidate Name	Gender	Candidature Type	Category	PH/ DEF Type	Home District	Seat Type	Fees Paid (₹)	Admission Date	Uploaded Date
25	I	118803	53.60 %	DEN24174551	DEVANG SHARAD PATIL	M	Type A	SEBC-Maratha	-	Pune	MGSS	4750/-	02/09/2024	02/09/2024 12:55:57
26	I	119091	53.20 %	DEN24251052	MULLA UMER SHAHBAAZ	M	Type A	OBC-Machhimar (Daldi)	-	Ratnagiri	MLMS	4750/-	04/08/2024	04/08/2024 12:53:35
27	II	68086	74.80 %	DEN24222081	SHIRGAONKAR KALPESH AVINASH	M	Type A	OBC-Kunabi	-	Ratnagiri	NGSEBCS	4750/-	16/08/2024	16/08/2024 15:41:41
28	II	70808	74.00 %	DEN24165857	NALAWADE RUDRA VIJAY	M	Type A	DT/VJ NT(A)-Vadar	-	Ratnagiri	NGSEBCS	1750/-	18/08/2024	18/08/2024 12:26:13
29	II	70587	74.00 %	DEN24152861	SOGAM ARNAV AVINASH	M	Type A	OBC-Kunabi	-	Ratnagiri	ORPHAN	4750/-	16/08/2024	16/08/2024 11:57:15
30	II	72080	73.60 %	DEN24176375	SURVE SHRAVANI MAHENDRA	F	Type A	OBC-Bhandari	-	Ratnagiri	NLOPENS	7750/-	20/08/2024	20/08/2024 12:56:53
31	II	72818	73.40 %	DEN24185280	SHINDE SANMESH SANJAY	M	Type A	OPEN	-	Solapur	MGMS	4750/-	19/08/2024	19/08/2024 11:32:19
32	II	74857	72.80 %	DEN24146544	HORAMBE SWARUP MAHESH	M	Type A	OBC-Kunabi	-	Ratnagiri	MLMS	4750/-	16/08/2024	16/08/2024 12:35:32
33	II	78191	72.00 %	DEN24208248	DHAVLE DIVYANKA SADANAND	F	Type A	OPEN	-	Ratnagiri	MGMS	4750/-	30/08/2024	30/08/2024 16:58:35
34	II	81390	71.00 %	DEN24205326	MUNGASHE ARYAN AMOL	M	Type A	OPEN	-	Ratnagiri	MGBS	7750/-	16/08/2024	16/08/2024 13:26:22
35	II	80990	71.00 %	DEN24159959	KALAMBATE VARAD NAMDEV	M	Type A	OBC-Kunabi	-	Ratnagiri	MGBS	7750/-	19/08/2024	19/08/2024 12:07:28
36	II	84829	70.00 %	DEN24147271	POTDAR DIYA SURENDRA	F	Type A	OPEN	-	Ratnagiri	MGBS	1750/-	19/08/2024	19/08/2024 12:56:43

Printed on: 18/09/2024 13:20:26 **Seal of the Institute** **Signature of The Director/Principal** **Page 3/5**

Directorate of Technical Education, Maharashtra State, Mumbai.
3, Mahapalika Marg, Post Box No.1967, Mumbai - 400 001
Institution Name [Code] : Government Polytechnic, Ratnagiri[3009]
Course Name [Choice Code] : Civil Engineering[300919100]
List of admitted candidates to First Year Post SSC Diploma Technical Courses in Engineering/Technology Admissions 2024-2025

CAP Seats : 60

List of Candidates Admitted under CAP (Excluding Minority) Seats

Sr.No.	CAP Round	Merit No	Merit Marks	Application ID	Candidate Name	Gender	Candidature Type	Category	PH/ DEF Type	Home District	Seat Type	Fees Paid (₹)	Admission Date	Uploaded Date
37	II	86821	69.20 %	DEN24187911	ZAGADE ROHAN RAJENDRA	M	Type A	OPEN	-	Satara	MGBS	4750/-	31/08/2024	31/08/2024 15:45:07
38	II	92503	67.20 %	DEN24221518	BHOSALE PRATHAMESH TANAJI	M	Type A	DT/VJ NT(A)-Vadar	-	Ratnagiri	MGBS	1750/-	20/08/2024	20/08/2024 17:10:25
39	II	93757	66.80 %	DEN24206434	BAIT SRUSHTI VIKRAM	F	Type A	OBC-Kunabi	-	Ratnagiri	MGBS	1750/-	17/08/2024	17/08/2024 13:09:38
40	II	99734	64.40 %	DEN24206717	SHITAP AVISHKAR SUBHASH	M	Type A	OPEN	-	Ratnagiri	MLBS	4750/-	20/08/2024	20/08/2024 12:35:54
41	II	112796	57.83 %	DEN24162559	SAHIL LAVU GAWAS	M	Type B	OPEN	-	Sindhudurg	MLJS	4750/-	17/08/2024	17/08/2024 14:02:14
42	II	113365	57.60 %	DEN24127793	KAMERKAR OM MANDAR	M	Type A	OPEN	-	Ratnagiri	MGPS	4750/-	20/08/2024	20/08/2024 12:32:13
43	III	77799	72.00 %	DEN24164819	CHAVAN SWARUP PRAKASH	M	Type A	OBC-Teli	-	Ratnagiri	MGMS	4750/-	02/09/2024	02/09/2024 16:52:10

Printed on: 18/09/2024 13:20:26 **Seal of the Institute** **Signature of The Director/Principal** **Page 4/5**

Directorate of Technical Education, Maharashtra State, Mumbai.
3, Mahapalika Marg, Post Box No.1967, Mumbai - 400 001
Institution Name [Code] : Government Polytechnic, Ratnagiri[3009]
Course Name [Choice Code] : Civil Engineering[300919100]
List of admitted candidates to First Year Post SSC Diploma Technical Courses in Engineering/Technology Admissions 2024-2025

Summary

Sr. No.	Admission Details	Seats	Total Admitted
1.	CAP (Excluding Minority)	60	43
2.	Against CAP (Excluding Minority)		0
3.	CAP (Minority)	0	0
4.	Against CAP (Minority)		0
5.	Institute Level	0	0
6.	Over And Above Admitted (EWS)	2	0
7.	NEUT-GOI/NCC/PWD admitted	-	0
Total		62	43

Seat Type used for Institute Level Admissions : ACAP-Against CAP, ACAPMI- Against CAP Minority, OAA-Over and Above,IL-Institute Level,NEUT/GOI,NCC,PWD - Over & Above Seattypes

Cut-Off Date for Admission : 10-09-2024
Cut-Off Date for Uploading : 11-09-2024

Printed on: 18/09/2024 13:20:26 **Seal of the Institute** **Signature of The Director/ Principal**

For Regional Office Use Only

Seal of the Regional Office **Signature of the Regional Officer**

For DTE Use Only

Seal of the DTE **Signature of The Director,DTE**

Printed On: 18/09/2024 13:20:26 **Printed By:**: 3009 **Page 5/5**

Directorate of Technical Education, Maharashtra State, Mumbai.

3, Mahapalika Marg, Post Box No.1967, Mumbai - 400 001

Institution Name [Code] : Government Polytechnic, Ratnagiri[3009]

Course Name [Choice Code] : Civil Engineering[300919110]

List of admitted candidates to First Year Post SSC Diploma Technical Courses in Engineering/Technology Admissions 2024-2025

CAP Seats : 60

List of Candidates Admitted under CAP (Excluding Minority) Seats

Sr.No.	CAP Round	Merit No	Merit Marks	Application ID	Candidate Name	Gender	Candidature Type	Category	PH/ DEF Type	Home District	Seat Type	Fees Paid (₹)	Admission Date	Uploaded Date
1	I	6915	91.20 %	DEN24127438	MANDAVKAR PRASAD DATTARAM	M	Type A	OBC-Kunabi	-	Ratnagiri	TGOBCH	4750/-	01/08/2024	01/08/2024 14:58:20
2	I	14314	88.60 %	DEN24163506	BENDRE AKANKSHA PRAKASH	F	Type A	OPEN	-	Ratnagiri	NLOPENH	7750/-	03/08/2024	03/08/2024 12:10:26
3	I	14931	88.40 %	DEN24157884	BANDAGALE NEEL SURESH	M	Type A	OPEN	-	Ratnagiri	NGOPENH	7750/-	02/08/2024	02/08/2024 13:42:10
4	I	18979	87.20 %	DEN24117138	HATISKAR ARADHYA ABHIJIT	M	Type A	OBC-Bhandari	-	Ratnagiri	NGOPENH	4750/-	01/08/2024	01/08/2024 15:50:24
5	I	20914	86.60 %	DEN24127505	MULLA AMBER AFROZ	F	Type A	OPEN	-	Ratnagiri	NLOPENH	7750/-	01/08/2024	01/08/2024 14:41:05
6	I	25610	85.40 %	DEN24132259	MUKADAM ASMAA MUSHTAQ	F	Type A	OPEN	-	Ratnagiri	TLOPENH	7750/-	29/08/2024	29/08/2024 15:37:41
7	I	26196	85.20 %	DEN24219461	CHAVAN AARYAN RAMESH	M	Type A	OPEN	-	Ratnagiri	NGOPENH	7750/-	05/08/2024	05/08/2024 15:29:25
8	I	33809	83.40 %	DEN24115928	BAVDHANKAR SAKSHAM AMOL	M	Type A	OBC-Shimpi	-	Ratnagiri	NGOPENH	4750/-	02/08/2024	02/08/2024 12:23:47
9	I	35271	83.00 %	DEN24158168	MUKRI WALID KASAM	M	Type A	OPEN	-	Ratnagiri	NGOPENH	7750/-	01/08/2024	01/08/2024 12:03:45
10	I	38842	82.20 %	DEN24127460	SAKHARKAR ADIBA ANWAR	F	Type A	OPEN	-	Ratnagiri	NLOPENH	7750/-	17/08/2024	17/08/2024 12:53:28
11	I	38788	82.20 %	DEN24159640	DANGE ATHARVA SUNIL	M	Type A	OBC-Kunabi	-	Ratnagiri	NGOPENH	4750/-	01/08/2024	01/08/2024 15:46:02
12	I	40324	81.80 %	DEN24156619	ALIM MANISH MAHESH	M	Type A	OBC-Kunabi	-	Ratnagiri	NGOPENH	4750/-	01/08/2024	01/08/2024 16:05:33

Printed on: 05/11/2024 16:47:34 **Seal of the Institute** **Signature of The Director/Principal**

CAP Seats : 60

List of Candidates Admitted under CAP (Excluding Minority) Seats

Sr.No.	CAP Round	Merit No	Merit Marks	Application ID	Candidate Name	Gender	Candidature Type	Category	PH/ DEF Type	Home District	Seat Type	Fees Paid (₹)	Admission Date	Uploaded Date
13	I	41676	81.40 %	DEN24171186	RATHOD SANDESH SHIVLAL	M	Type A	OPEN	-	Ratnagiri	NGOPENH	7750/-	05/08/2024	05/08/2024 16:02:30
14	I	44732	80.80 %	DEN24173652	KHANVILKAR TANMAY VIJAY	M	Type A	OBC-Teli	-	Ratnagiri	NGOBCH	4750/-	01/08/2024	01/08/2024 14:54:46
15	I	47429	80.17 %	DEN24201178	YUVRAJ KAMBLE	M	Type A	SC-converted to Buddhism	-	Ratnagiri	NGSCH	1750/-	01/08/2024	01/08/2024 14:53:14
16	I	52487	78.80 %	DEN24215545	KAMBLE ROHAN RAJAN	M	Type A	SC-Buddhist	-	Ratnagiri	NGSCH	1750/-	02/08/2024	02/08/2024 11:26:36
17	I	56251	78.00 %	DEN24167616	SHIRGAONKAR HARSH PRAKASH	M	Type A	OBC-Kunabi	-	Ratnagiri	NGOBCH	7750/-	02/08/2024	02/08/2024 15:50:41
18	I	63634	76.00 %	DEN24158246	LAD YADNYA SANJAY	F	Type A	OBC-Bhandari	-	Ratnagiri	NLOBCH	7750/-	05/08/2024	05/08/2024 12:43:40
19	I	63523	76.00 %	DEN24191143	CHAVAN SOHAM SANTOSH	M	Type A	NT 1 (NT-B)-Beldar	-	Ratnagiri	NGNTBH	1750/-	01/08/2024	01/08/2024 16:52:57
20	I	65271	75.60 %	DEN24165594	HODE VEDANT RAMAKANT	M	Type A	OBC-Kunabi	-	Ratnagiri	PWDOPENH	4750/-	17/08/2024	17/08/2024 13:23:40
21	I	66381	75.20 %	DEN24147600	GAJOBAR NISHAD ANANT	M	Type A	NT 1 (NT-B)-Gopal Bhorapi	-	Ratnagiri	NLNTBO	1750/-	03/08/2024	03/08/2024 11:34:29
22	I	67459	75.00 %	DEN24124828	JAMSUTKAR TANISHKA AMOL	F	Type A	OBC-Gurav	-	Ratnagiri	NLOBCO	1750/-	03/08/2024	03/08/2024 12:16:18
23	I	77951	72.00 %	DEN24129254	AMBEKAR NEHA VINAYAK	F	Type A	OBC-Kunabi	-	Ratnagiri	NLOPENH	1750/-	16/08/2024	16/08/2024 12:01:35
24	I	78467	71.80 %	DEN24115361	JAGTAP ADITYA SANJAY	M	Type A	SEBC-Maratha	-	Satara	TGSEBCH	4750/-	31/08/2024	31/08/2024 15:54:40

CAP Seats : 60

List of Candidates Admitted under CAP (Excluding Minority) Seats

Sr.No.	CAP Round	Merit No	Merit Marks	Application ID	Candidate Name	Gender	Candidature Type	Category	PH/ DEF Type	Home District	Seat Type	Fees Paid (₹)	Admission Date	Uploaded Date
25	I	79002	71.60 %	DEN24142053	JAMADAR ABDUL KADAR RAMZAN	M	Type A	OPEN	-	Ratnagiri	TGOPENH	4750/-	01/08/2024	01/08/2024 17:33:50
26	I	85038	69.80 %	DEN24229864	POWAR HARSH PRAMOD	M	Type A	SC-NavBuddhist	-	Ratnagiri	NGSCH	1750/-	02/08/2024	02/08/2024 13:31:33
27	I	93912	66.80 %	DEN24158251	PAWAR SHARDUL SACHIN	M	Type A	OPEN	-	Ratnagiri	NGSTH	7750/-	30/08/2024	30/08/2024 12:00:50
28	I	110189	60.00 %	DEN24137873	PATEL JAY RAJENDRA	M	Type A	OPEN	-	Kolhapur	NGOPENO	7750/-	16/08/2024	16/08/2024 13:06:25
29	I	119054	53.33 %	DEN24229831	GUJARE ARYAN PRAKASH	M	Type A	OPEN	-	Satara	NLOPENO	1750/-	31/08/2024	31/08/2024 12:45:35
30	II	55718	78.00 %	DEN24114358	MALWADE PRAJWAL PRAVIN	M	Type A	OBC-Shimpi	-	Satara	NGOPENO	4750/-	30/08/2024	30/08/2024 16:07:16
31	II	56683	77.80 %	DEN24253576	MAHADIK ISHAN RUPESH	M	Type A	OPEN	-	Ratnagiri	NGOPENH	7750/-	17/08/2024	17/08/2024 16:36:53
32	II	64647	75.80 %	DEN24191104	GHANEKAR RASIKA RAMESH	F	Type A	OBC-Kunabi	-	Ratnagiri	TLOBCO	1750/-	31/08/2024	31/08/2024 16:29:03
33	II	66929	75.00 %	DEN24253643	KEER RAJ DEEPAK	M	Type A	OPEN	-	Ratnagiri	DEFOPENS	4750/-	20/08/2024	20/08/2024 17:16:20
34	II	71147	74.00 %	DEN24194901	SWANTDESAI SWARA SANDIP	F	Type A	OPEN	-	Ratnagiri	TLSCH	4750/-	17/08/2024	17/08/2024 16:33:45
35	II	74887	72.80 %	DEN24157729	SAWANT ABHILASH RAMESH	M	Type A	OPEN	-	Ratnagiri	TGSTO	7750/-	16/08/2024	16/08/2024 12:06:33
36	II	83983	70.20 %	DEN24125444	SAWANTDESAI VIRAJ SACHIN	M	Type A	OPEN	-	Ratnagiri	NLNTDH	7750/-	19/08/2024	19/08/2024 16:05:44

CAP Seats : 60

List of Candidates Admitted under CAP (Excluding Minority) Seats

Sr.No.	CAP Round	Merit No	Merit Marks	Application ID	Candidate Name	Gender	Candidature Type	Category	PH/ DEF Type	Home District	Seat Type	Fees Paid (₹)	Admission Date	Uploaded Date
37	II	83828	70.20 %	DEN24191721	PAWAR ROSHAN BALU	M	Type A	OPEN	-	Ratnagiri	NLSCH	7750/-	16/08/2024	16/08/2024 16:42:32
38	II	83694	70.20 %	DEN24120240	MAYEKAR ARYAN SACHIN	M	Type A	OPEN	-	Ratnagiri	NLSCH	7750/-	16/08/2024	16/08/2024 13:15:10
39	II	83611	70.20 %	DEN24126216	SAWANT ATHARV MAHESH	M	Type A	OPEN	-	Ratnagiri	NGNTCH	7750/-	16/08/2024	16/08/2024 12:20:22
40	II	87862	69.00 %	DEN24169841	JADHAV SHUBHAM MAHENDRA	M	Type A	OBC-Teli	-	Ratnagiri	NGOBCO	4750/-	17/08/2024	17/08/2024 17:11:17
41	II	89870	68.20 %	DEN24195088	GHOSALKAR HARSH PRAVIN	M	Type A	OPEN	-	Ratnagiri	NGSEBCH	7750/-	16/08/2024	16/08/2024 17:28:29
42	II	97218	65.40 %	DEN24117758	DESAI ADITYA AMIT	M	Type A	OPEN	-	Ratnagiri	NLSEBCH	4750/-	16/08/2024	16/08/2024 15:39:39
43	II	98900	64.80 %	DEN24121915	APAKARE VEDANT VIJAY	M	Type A	OBC-Kunabi	-	Ratnagiri	NGOBCO	4750/-	16/08/2024	16/08/2024 15:20:47
44	II	101544	63.60 %	DEN24104584	SINGH SAMRAT MAHENDRA	M	Type A	OPEN	-	Ratnagiri	NGNTAH	7750/-	17/08/2024	17/08/2024 16:16:34
45	II	119375	53.00 %	DEN24211661	NARVEKAR SOHAM SACCHIDANAND	M	Type A	OBC-Bhandari	-	Ratnagiri	NGSTH	4750/-	17/08/2024	17/08/2024 17:03:26

CAP Seats : 60

List of Admitted Candidates Against CAP(Excluding Minority)

Sr.No.	Round	Institute Merit No.	Merit Marks	Application ID	Candidate Name	Gender	Candidature Type	Category	PH/ DEF Type	Home District	Seat Type	Fees Paid (₹)	Admission Date	Reported Date
46	Against CAP [Round 1]	15	77.80 %	DEN24261129	NAWADE SIDRAH TAHIR	F	Type A	OPEN	-	Ratnagiri	ACAP	7750/-	04/09/2024	04/09/2024 14:24:23
47	Against CAP [Round 1]	24	69.80 %	DEN24125013	MORE OM ARUN	M	Type A	OPEN	Low-Vision	Ratnagiri	ACAP	7750/-	04/09/2024	04/09/2024 14:25:59
48	Against CAP [Round 1]	30	56.40 %	DEN24258083	HIREMATH SHIVANAND MAHANTAYYA	M	Type A	OPEN	-	Ratnagiri	ACAP	7750/-	04/09/2024	04/09/2024 14:20:38
49	Against CAP [Round 1]	31	62.80 %	DEN24118267	DESAI RAJ RANJEET	M	Type A	OPEN	-	Ratnagiri	ACAP	7750/-	04/09/2024	04/09/2024 14:04:32
50	Against CAP [Round 2]	1	75.00 %	DEN24265104	APKARE OMKAR ANIL	M	Type A	OPEN	-	Ratnagiri	ACAP	7750/-	18/10/2024	18/10/2024 11:56:17
51	Against CAP [Round 3]	1	83.20 %	DEN24262813	KAZI SADIYA IJAJAHMAD	F	Type A	OPEN	-	Ratnagiri	ACAP	7750/-	06/09/2024	06/09/2024 12:37:58
52	Against CAP [Round 3]	2	80.60 %	DEN24262862	LOTANKAR SOHAM SANJAY	M	Type A	OPEN	-	Ratnagiri	ACAP	7750/-	06/09/2024	06/09/2024 12:17:04

Summary

Sr. No.	Admission Details	Seats	Total Admitted
1.	CAP (Excluding Minority)	60	45
2.	Against CAP (Excluding Minority)		7
3.	CAP (Minority)	0	0
4.	Against CAP (Minority)		0
5.	Institute Level	0	0
6.	Over And Above Admitted (EWS)	6	0
7.	NEUT-GOI/NCC/PWD admitted	-	0
Total		66	52

Seat Type used for Institute Level Admissions : ACAP-Against CAP, ACAPMI- Against CAP Minority, OAA-Over and Above,IL-Institute Level,NEUT/GOI,NCC,PWD - Over & Above Seattypes

Cut-Off Date for Admission : 10-09-2024
Cut-Off Date for Uploading : 11-09-2024

Printed on: 05/11/2024 16:47:34 **Seal of the Institute** **Signature of The Director/Principal**

For Regional Office Use Only

Seal of the Regional Office **Signature of the Regional Officer**

For DTE Use Only

Seal of the DTE **Signature of The Director,DTE**

Directorate of Technical Education, Maharashtra State, Mumbai.
3, Mahapalika Marg, Post Box No.1967, Mumbai - 400 001
Institution Name [Code] : Government Polytechnic, Ratnagiri[3009]
Course Name [Choice Code] : Civil Engineering[300919111]
List of admitted candidates to First Year Post SSC Diploma Technical Courses in Engineering/Technology Admissions 2024-2025

CAP Seats : 3

List of Candidates Admitted under CAP (Excluding Minority) Seats

Sr.No.	CAP Round	Merit No	Merit Marks	Application ID	Candidate Name	Gender	Candidature Type	Category	PH/ DEF Type	Home District	Seat Type	Fees Paid (₹)	Admission Date	Uploaded Date
1	I	8475	90.60 %	DEN24175894	KOTAWADEKAR NIRANJAN NITIN	M	Type A	OBC-Teli	-	Ratnagiri	TFWS	1750/-	01/08/2024	01/08/2024 16:07:19
2	I	14754	88.40 %	DEN24148707	MHETAR JIYA ANANT	F	Type A	OBC-Kumbhar or Kumhar	-	Ratnagiri	TFWS	1750/-	05/08/2024	05/08/2024 11:54:01
3	I	89310	68.40 %	DEN24197946	PEVEKAR MITHIL KRUSHNA	M	Type A	SC-Chambhar	-	Ratnagiri	TFWS	1750/-	17/08/2024	17/08/2024 13:28:39

Printed on: 18/09/2024 13:21:49 **Seal of the Institute** **Signature of The Director/ Principal** **Page 1/2**

Directorate of Technical Education, Maharashtra State, Mumbai.

3, Mahapalika Marg, Post Box No.1967, Mumbai - 400 001

Institution Name [Code] : Government Polytechnic, Ratnagiri[3009]

Course Name [Choice Code] : Civil Engineering[300919111]

List of admitted candidates to First Year Post SSC Diploma Technical Courses in Engineering/Technology Admissions 2024-2025

Summary

Sr. No.	Admission Details	Seats	Total Admitted
1.	CAP (Excluding Minority)	3	3
2.	Against CAP (Excluding Minority)		0
3.	CAP (Minority)	0	0
4.	Against CAP (Minority)		0
5.	Institute Level	0	0
6.	Over And Above Admitted (EWS)	0	0
7.	NEUT-GOI/NCC/PWD admitted	-	0
Total		3	3

Seat Type used for Institute Level Admissions : ACAP-Against CAP, ACAPMI- Against CAP Minority, OAA-Over and Above,IL-Institute Level,NEUT/GOI,NCC,PWD - Over & Above Seattypes

Cut-Off Date for Admission : 10-09-2024
Cut-Off Date for Uploading : 11-09-2024

Printed on: 18/09/2024 13:21:49 **Seal of the Institute** **Signature of The Director/ Principal**

For Regional Office Use Only

Seal of the Regional Office **Signature of the Regional Officer**

For DTE Use Only

Seal of the DTE **Signature of The Director,DTE**

Printed On: 18/09/2024 13:21:49 **Printed By:**: 3009 **Page 2/2**

Directorate of Technical Education, Maharashtra State, Mumbai.
3, Mahapalika Marg, Post Box No.1967, Mumbai - 400 001
Institution Name [Code] : Government Polytechnic, Ratnagiri[3009]
Course Name [Choice Code] : Computer Engineering[300924510]
List of admitted candidates to First Year Post SSC Diploma Technical Courses in Engineering/Technology Admissions 2024-2025

CAP Seats : 60

List of Candidates Admitted under CAP (Excluding Minority) Seats

Sr.No.	CAP Round	Merit No	Merit Marks	Application ID	Candidate Name	Gender	Candidature Type	Category	PH/ DEF Type	Home District	Seat Type	Fees Paid (₹)	Admission Date	Uploaded Date
1	I	929	95.20 %	DEN24139775	PAWASKAR SIDDHI RAJESH	F	Type A	OBC-Teli	-	Ratnagiri	NLOPENH	1750/-	01/08/2024	01/08/2024 15:18:48
2	I	1348	94.60 %	DEN24185425	KATKE SANSKRUTI NAMDEV	F	Type A	SEBC-Maratha	-	Ratnagiri	NLOPENH	1750/-	02/08/2024	02/08/2024 12:34:26
3	I	1947	94.00 %	DEN24160288	MANKAR RIDA RAJJAK	F	Type A	OBC-Dhavad	-	Ratnagiri	NLOPENH	1750/-	02/08/2024	02/08/2024 15:03:50
4	I	2346	93.60 %	DEN24170464	KOTAWADEKAR VIRAJ RAJARAM	M	Type A	OBC-Kunabi	-	Ratnagiri	NGOPENH	4750/-	01/08/2024	01/08/2024 14:30:37
5	I	3238	93.00 %	DEN24142896	JADHAV SARTHAK PRABHAKAR	M	Type A	SEBC-Maratha	-	Kolhapur	NGOPENO	4750/-	16/08/2024	16/08/2024 13:08:56
6	I	3616	92.80 %	DEN24137384	MACHIVALE SWASTI SURENDRA	F	Type A	OBC-Kunabi	-	Ratnagiri	NLOPENH	7750/-	01/08/2024	01/08/2024 11:20:47
7	I	3761	92.60 %	DEN24111986	SHINDE ATHARV PRASAD	M	Type A	OPEN	-	Ratnagiri	TGOPENH	4750/-	05/08/2024	05/08/2024 12:31:08
8	I	4747	92.20 %	DEN24111997	KHANVILKAR GARGI SUDHIR	F	Type A	SEBC-Maratha	-	Ratnagiri	NGOPENH	1750/-	02/08/2024	02/08/2024 16:39:58
9	I	4486	92.20 %	DEN24119582	NALGIRE NARESH SAHDEV	M	Type A	NT 2 (NT-C)-Dhangar	-	Latur	TGNTCO	1750/-	17/08/2024	17/08/2024 13:39:44
10	I	4964	92.00 %	DEN24140229	BHATKAR SAIF NADEEM	M	Type A	OBC-Machhimar (Daldi)	-	Ratnagiri	NGOPENH	4750/-	03/08/2024	03/08/2024 16:11:21
11	I	5157	92.00 %	DEN24218564	MANE OM SUDHIR	M	Type A	OBC-Kunabi	-	Ratnagiri	NGOPENH	4750/-	03/08/2024	03/08/2024 16:52:19
12	I	5057	92.00 %	DEN24152060	NAKHWA SIMRAH SHOAIB	F	Type A	OBC-Machhimar (Daldi)	-	Ratnagiri	NGOPENH	1750/-	01/08/2024	01/08/2024 12:51:57

Printed on: 18/09/2024 13:22:46 **Seal of the Institute** **Signature of The Director/Principal** **Page 1/7**

Directorate of Technical Education, Maharashtra State, Mumbai.
3, Mahapalika Marg, Post Box No.1967, Mumbai - 400 001
Institution Name [Code] : Government Polytechnic, Ratnagiri[3009]
Course Name [Choice Code] : Computer Engineering[300924510]
List of admitted candidates to First Year Post SSC Diploma Technical Courses in Engineering/Technology Admissions 2024-2025

CAP Seats : 60

List of Candidates Admitted under CAP (Excluding Minority) Seats

Sr.No.	CAP Round	Merit No	Merit Marks	Application ID	Candidate Name	Gender	Candidature Type	Category	PH/ DEF Type	Home District	Seat Type	Fees Paid (₹)	Admission Date	Uploaded Date
13	I	5493	91.80 %	DEN24134204	BORKAR SAFA FAIYAZ	F	Type A	OBC-Machhimar (Daldi)	-	Ratnagiri	NGOPENH	1750/-	01/08/2024	01/08/2024 12:43:40
14	I	6018	91.60 %	DEN24196912	SHINDE PRATHMESH MAHESH	M	Type A	SEBC-Maratha	-	Dharashiv	NGSEBCO	4750/-	04/08/2024	04/08/2024 11:53:44
15	I	6090	91.60 %	DEN24160754	HULLUR TANAZ SALIM	F	Type A	OPEN	-	Ratnagiri	NGOPENH	7750/-	01/08/2024	01/08/2024 12:02:05
16	I	6007	91.60 %	DEN24184822	BANE SIDDHI RAVINDRA	F	Type A	OPEN	-	Ratnagiri	NGOPENH	1750/-	03/08/2024	03/08/2024 12:38:11
17	I	6295	91.40 %	DEN24133341	PATIL ARUNDHATI VISHWAS	F	Type A	SEBC-Maratha	-	Kolhapur	NGOPENO	1750/-	19/08/2024	19/08/2024 11:34:30
18	I	6687	91.20 %	DEN24156267	GORULE SAMIDHA MANOHAR	F	Type A	OBC-Kunabi	-	Ratnagiri	NGOPENH	1750/-	02/08/2024	02/08/2024 12:36:36
19	I	7770	90.80 %	DEN24231736	JADHAV NAMRATA SACHIN	F	Type A	SEBC-Maratha	-	Satara	NLOPENO	1750/-	16/08/2024	16/08/2024 15:16:06
20	I	7844	90.80 %	DEN24205708	YADAV ATHARV ANIL	M	Type A	SEBC-Maratha	-	Kolhapur	ORPHAN	4750/-	31/08/2024	31/08/2024 15:40:34
21	I	7808	90.80 %	DEN24101793	KASLE PRASHANT BALAJI	M	Type A	OBC-Yelam	-	Latur	NGOBCO	7750/-	05/08/2024	05/08/2024 11:40:17
22	I	8487	90.60 %	DEN24176109	MUNDE YASHRAJ JALINDAR	M	Type A	NT 3 (NT-D)-Vanjari	-	Beed	NGNTDO	1750/-	02/09/2024	02/09/2024 11:53:31
23	I	8676	90.40 %	DEN24102250	GADKARI SIMEEN SARFRAZ	F	Type A	OPEN	-	Ratnagiri	NGSTH	7750/-	29/08/2024	29/08/2024 11:44:13
24	I	9722	90.20 %	DEN24225012	MULLA REENAZ JABIR	F	Type A	OBC-Machhimar (Daldi)	-	Ratnagiri	NLOBCH	1750/-	05/08/2024	05/08/2024 13:31:08

Printed on: 18/09/2024 13:22:46 **Seal of the Institute** **Signature of The Director/Principal** **Page 2/7**

Directorate of Technical Education, Maharashtra State, Mumbai.
3, Mahapalika Marg, Post Box No.1967, Mumbai - 400 001
Institution Name [Code] : Government Polytechnic, Ratnagiri[3009]
Course Name [Choice Code] : Computer Engineering[300924510]
List of admitted candidates to First Year Post SSC Diploma Technical Courses in Engineering/Technology Admissions 2024-2025

CAP Seats : 60

List of Candidates Admitted under CAP (Excluding Minority) Seats

Sr.No.	CAP Round	Merit No	Merit Marks	Application ID	Candidate Name	Gender	Candidature Type	Category	PH/ DEF Type	Home District	Seat Type	Fees Paid (₹)	Admission Date	Uploaded Date
25	I	10046	90.00 %	DEN24125271	LIBE AISHWARYA RAMESH	F	Type A	OBC-Kunabi	-	Ratnagiri	NGOBCH	1750/-	01/08/2024	01/08/2024 11:22:51
26	I	9992	90.00 %	DEN24156844	GANGAN AAYUSHA NILESH	F	Type A	OBC-Vaishya wani	-	Ratnagiri	NLOBCH	1750/-	02/08/2024	02/08/2024 11:30:34
27	I	10693	89.80 %	DEN24185005	PUSALKAR MAITHILEE SACHIN	F	Type A	OBC-Bhandari	-	Ratnagiri	NGOBCH	1750/-	01/08/2024	01/08/2024 15:36:22
28	I	10552	89.80 %	DEN24103932	KAZI SALIK LIYAKAT	M	Type A	OPEN	-	Ratnagiri	NLSTH	4750/-	29/08/2024	29/08/2024 15:41:13
29	I	11243	89.60 %	DEN24114211	WAINGANKAR RUGVED SHAKIL	M	Type A	OBC-Bhandari	-	Ratnagiri	NGOBCH	4750/-	01/08/2024	01/08/2024 15:48:16
30	I	11503	89.40 %	DEN24126888	CHAKANE PRIYADARSHANI SHAMRAO	F	Type A	OBC-Mali	-	Ratnagiri	NGOBCH	1750/-	01/08/2024	01/08/2024 12:57:12
31	I	12016	89.40 %	DEN24156700	PANCHAL SWARANGI DINESH	F	Type A	OBC-SUTAR	-	Ratnagiri	NGOBCH	1750/-	02/08/2024	02/08/2024 14:56:24
32	I	12304	89.20 %	DEN24112449	VAREKAR SARTHAK SANJAY	M	Type A	NT 1 (NT-B)-Gavali	-	Ratnagiri	NGNTBH	1750/-	02/08/2024	02/08/2024 12:29:50
33	I	14011	88.60 %	DEN24226377	PAWAR YASH JAGANNATH	M	Type A	OBC-Kunabi	-	Ratnagiri	TGOBCH	4750/-	16/08/2024	16/08/2024 13:43:10
34	I	14665	88.40 %	DEN24102426	KASHID ONKAR MARUTI	M	Type A	OPEN	-	Kolhapur	TGOPENO	4750/-	02/08/2024	02/08/2024 13:14:52
35	I	15441	88.20 %	DEN24117482	GURAV SWARALI SIDDHESH	F	Type A	OBC-Gurav	-	Ratnagiri	TLOBCH	1750/-	16/08/2024	16/08/2024 15:13:28
36	I	25983	85.40 %	DEN24160326	PUREKAR KISHORI VIKAS	F	Type A	SEBC-Maratha	-	Dharashiv	NLSEBCO	1750/-	03/08/2024	03/08/2024 11:13:46

Printed on: 18/09/2024 13:22:46 **Seal of the Institute** **Signature of The Director/Principal** **Page 3/7**

Directorate of Technical Education, Maharashtra State, Mumbai.
3, Mahapalika Marg, Post Box No.1967, Mumbai - 400 001
Institution Name [Code] : Government Polytechnic, Ratnagiri[3009]
Course Name [Choice Code] : Computer Engineering[300924510]
List of admitted candidates to First Year Post SSC Diploma Technical Courses in Engineering/Technology Admissions 2024-2025

CAP Seats : 60

List of Candidates Admitted under CAP (Excluding Minority) Seats

Sr.No.	CAP Round	Merit No	Merit Marks	Application ID	Candidate Name	Gender	Candidature Type	Category	PH/ DEF Type	Home District	Seat Type	Fees Paid (₹)	Admission Date	Uploaded Date
37	I	27160	85.00 %	DEN24133898	SALUNKHE SAMIKSHA SANTOSH	F	Type A	SEBC-Maratha	-	Satara	NLSEBCH	1750/-	31/08/2024	31/08/2024 12:18:11
38	I	31238	84.00 %	DEN24108113	AKHADE SHREYA SANTOSH	F	Type A	NT 2 (NT-C)-Dhangar	-	Ratnagiri	NLNTCH	1750/-	02/08/2024	02/08/2024 10:45:23
39	I	35059	83.00 %	DEN24202683	HAJARE ABHISHEK BHARAT	M	Type A	SC-Mahar	-	Beed	NGSCH	1750/-	17/08/2024	17/08/2024 13:14:23
40	I	49829	79.60 %	DEN24116913	LASHKAR ROHAN HAUSARAV	M	Type A	DT/VJ NT(A)-Vadar	-	Ahmadnagar	NGNTAO	1750/-	18/08/2024	18/08/2024 12:00:43
41	I	82153	70.80 %	DEN24162532	SHINDE VEDANT VIJAY	M	Type A	OPEN	Haemophilia	Ratnagiri	PWDOPENH	7750/-	01/08/2024	01/08/2024 17:53:49
42	I	90566	68.00 %	DEN24156457	AYARE SHREYA SATISH	F	Type A	SC-Buddhist	-	Ratnagiri	NLSCH	1750/-	05/08/2024	05/08/2024 16:56:28
43	I	95512	66.17 %	DEN24200253	PIYUSH MESHRAM	M	Type A	SC-Mahar	-	Ratnagiri	NGSCH	1750/-	01/08/2024	01/08/2024 16:03:34
44	I	97527	65.40 %	DEN24254374	SAHIL DILIP BANE	M	Type A	SEBC-Maratha	-	Ratnagiri	NGSEBCH	4750/-	03/08/2024	03/08/2024 11:36:57
45	I	111375	58.80 %	DEN24238853	SABALE KARTIK KISAN	M	Type A	OPEN	-	Ratnagiri	TLOPENH	7750/-	04/08/2024	04/08/2024 17:37:31
46	I	113794	57.20 %	DEN24169497	AYARE GAURAV ABHAY	M	Type A	SC-converted to Buddhism	-	Ratnagiri	NGSCH	7750/-	05/08/2024	05/08/2024 15:54:04
47	I	122211	50.20 %	DEN24231134	AYARE SIDDHANT ANANT	M	Type A	SC-NavBuddhist	-	Ratnagiri	TGSCH	7750/-	03/08/2024	03/08/2024 12:40:11
48	I	123017	49.40 %	DEN24205683	JOGARI DARSHAN NAMDEV	M	Type A	ST-Varli	-	Palghar	NGSTO	7750/-	05/08/2024	05/08/2024 11:37:07

Printed on: 18/09/2024 13:22:46 **Seal of the Institute** **Signature of The Director/Principal** **Page 4/7**

Directorate of Technical Education, Maharashtra State, Mumbai.
3, Mahapalika Marg, Post Box No.1967, Mumbai - 400 001
Institution Name [Code] : Government Polytechnic, Ratnagiri[3009]
Course Name [Choice Code] : Computer Engineering[300924510]
List of admitted candidates to First Year Post SSC Diploma Technical Courses in Engineering/Technology Admissions 2024-2025

CAP Seats : 60

List of Candidates Admitted under CAP (Excluding Minority) Seats

Sr.No.	CAP Round	Merit No	Merit Marks	Application ID	Candidate Name	Gender	Candidature Type	Category	PH/ DEF Type	Home District	Seat Type	Fees Paid (₹)	Admission Date	Uploaded Date
49	II	5059	92.00 %	DEN24126923	CHAVAN SANIKA PRATAP	F	Type A	OPEN	-	Satara	NLOPENO	1750/-	31/08/2024	31/08/2024 12:52:08
50	II	7436	91.00 %	DEN24189367	MUKADAM RUFI TASAWAR	F	Type A	OPEN	-	Ratnagiri	DEFOPENS	7750/-	16/08/2024	16/08/2024 12:08:27
51	II	7841	90.80 %	DEN24178630	KHATIB MOHAMMED FAIZ NIJAMUDDIN	M	Type A	OPEN	-	Ratnagiri	NGSTH	7750/-	16/08/2024	16/08/2024 12:11:44
52	II	8223	90.60 %	DEN24137679	SONGIRE DIKSHA YOGESH	F	Type A	OBC-Wani	-	Jalgaon	NLOBCO	1750/-	16/08/2024	16/08/2024 17:26:13
53	II	10430	89.80 %	DEN24194483	KAMBLE SIDDHANT SUBHASH	M	Type A	SC-Mahar	-	Latur	NGSCO	1750/-	19/08/2024	19/08/2024 11:53:40
54	II	25059	85.60 %	DEN24218280	FULARE RAJESH ANKUSH	M	Type A	DT/VJ NT(A)-Vadar	-	Beed	NLNTAH	1750/-	31/08/2024	31/08/2024 15:57:25
55	II	28460	84.60 %	DEN24122936	NAVAGHANE VIGHNESH DATTATRAY	M	Type A	SEBC-Maratha	-	Thane	NGSEBCH	4750/-	30/08/2024	30/08/2024 12:32:00
56	II	59861	77.00 %	DEN24164827	SALVE PRADNYA DAYANAND	F	Type A	SC-Mahar	-	Solapur	NLSCO	1750/-	19/08/2024	19/08/2024 11:23:21
57	III	9801	90.00 %	DEN24205519	LAD ARYA UTTAM	F	Type A	OBC-Laad	-	Solapur	NGOBCO	1750/-	31/08/2024	31/08/2024 12:14:01

Printed on: 18/09/2024 13:22:46 **Seal of the Institute** **Signature of The Director/Principal** **Page 5/7**

Directorate of Technical Education, Maharashtra State, Mumbai.
3, Mahapalika Marg, Post Box No.1967, Mumbai - 400 001
Institution Name [Code] : Government Polytechnic, Ratnagiri[3009]
Course Name [Choice Code] : Computer Engineering[300924510]
List of admitted candidates to First Year Post SSC Diploma Technical Courses in Engineering/Technology Admissions 2024-2025

CAP Seats : 60

List of Admitted Candidates Against CAP(Excluding Minority)

Sr.No.	Round	Institute Merit No.	Merit Marks	Application ID	Candidate Name	Gender	Candidature Type	Category	PH/ DEF Type	Home District	Seat Type	Fees Paid (₹)	Admission Date	Reported Date
58	Against CAP [Round 1]	1	89.20 %	DEN24127563	MHASKAR SAFA DILAWAR	F	Type A	OPEN	-	Ratnagiri	ACAP	7750/-	04/09/2024	04/09/2024 13:40:33
59	Against CAP [Round 1]	7	83.60 %	DEN24205977	NAGARGOJE HARI SOPAN	M	Type A	NT 3 (NT-D)	-	Latur	ACAP	7750/-	04/09/2024	04/09/2024 14:15:22
60	Against CAP [Round 3]	1	86.00 %	DEN24190006	NEVREKAR AWAIZ MOHAMMADALI	M	Type A	OPEN	-	Ratnagiri	ACAP	7750/-	09/09/2024	09/09/2024 16:44:08

Printed on: 18/09/2024 13:22:46 **Seal of the Institute** **Signature of The Director/Principal** **Page 6/7**

Directorate of Technical Education, Maharashtra State, Mumbai.
3, Mahapalika Marg, Post Box No.1967, Mumbai - 400 001
Institution Name [Code] : Government Polytechnic, Ratnagiri[3009]
Course Name [Choice Code] : Computer Engineering[300924510]
List of admitted candidates to First Year Post SSC Diploma Technical Courses in Engineering/Technology Admissions 2024-2025

List of Over And Above Admitted(EWS) Candidates

Sr.No.	Round	Merit Marks	Application ID	Candidate Name	Gender	Candidature Type	Category	PH/ DEF Type	Home District	Seat Type	Fees Paid (₹)	Admission Date	Uploaded Date
1	I	86.20 %	DEN24158177	SALVI TEJAS RUPESH	M	Type A	OPEN	-	Ratnagiri	EWS	4750/-	01/08/2024	01/08/2024 12:17:24
2	I	88.80 %	DEN24112736	HABARE SAMARTH PINTAR	M	Type A	OPEN	-	Dharashiv	EWS	4750/-	02/08/2024	02/08/2024 13:06:06
3	I	88.40 %	DEN24165226	SHINDE DIVYA DIPAK	F	Type A	OPEN	-	Ratnagiri	EWS	1750/-	03/08/2024	03/08/2024 13:15:01
4	I	86.60 %	DEN24153107	KHALAGE SHRUTIKA SANJAY	F	Type A	OPEN	-	Solapur	EWS	1750/-	05/08/2024	05/08/2024 11:18:56
5	I	90.60 %	DEN24139696	MADGULKAR JAYASHREE NANDKUMAR	F	Type A	OPEN	-	Solapur	EWS	1750/-	02/09/2024	02/09/2024 12:47:17

Printed on: 18/09/2024 13:22:46 **Seal of the Institute** **Signature of The Director/Principal** **Page 7/7**

Directorate of Technical Education, Maharashtra State, Mumbai.
3, Mahapalika Marg, Post Box No.1967, Mumbai - 400 001
Institution Name [Code] : Government Polytechnic, Ratnagiri[3009]
Course Name [Choice Code] : Computer Engineering[300924510]
List of admitted candidates to First Year Post SSC Diploma Technical Courses in Engineering/Technology Admissions 2024-2025

Summary

Sr. No.	Admission Details	Seats	Total Admitted
1.	CAP (Excluding Minority)	60	57
2.	Against CAP (Excluding Minority)		3
3.	CAP (Minority)	0	0
4.	Against CAP (Minority)		0
5.	Institute Level	0	0
6.	Over And Above Admitted (EWS)	6	5
7.	NEUT-GOI/NCC/PWD admitted	-	0
Total		66	65

Seat Type used for Institute Level Admissions : ACAP-Against CAP, ACAPMI- Against CAP Minority, OAA-Over and Above,IL-Institute Level,NEUT/GOI,NCC,PWD - Over & Above Seattypes

Cut-Off Date for Admission : 10-09-2024
Cut-Off Date for Uploading : 11-09-2024

Printed on: 18/09/2024 13:22:46 **Seal of the Institute** **Signature of The Director/Principal**

For Regional Office Use Only

Seal of the Regional Office **Signature of the Regional Officer**

For DTE Use Only

Seal of the DTE **Signature of The Director,DTE**

Printed On: 18/09/2024 13:22:46 **Printed By:**: 3009 **Page 8/7**

Directorate of Technical Education, Maharashtra State, Mumbai.
3, Mahapalika Marg, Post Box No.1967, Mumbai - 400 001
Institution Name [Code] : Government Polytechnic, Ratnagiri[3009]
Course Name [Choice Code] : Computer Engineering[300924511]
List of admitted candidates to First Year Post SSC Diploma Technical Courses in Engineering/Technology Admissions 2024-2025

CAP Seats : 3

List of Candidates Admitted under CAP (Excluding Minority) Seats

Sr.No.	CAP Round	Merit No	Merit Marks	Application ID	Candidate Name	Gender	Candidature Type	Category	PH/ DEF Type	Home District	Seat Type	Fees Paid (₹)	Admission Date	Uploaded Date
1	I	2644	93.40 %	DEN24118823	GURAV SIDDHI RAVINDRA	F	Type A	OBC-Gurav	-	Ratnagiri	TFWS	1750/-	01/08/2024	01/08/2024 15:01:30
2	I	2921	93.20 %	DEN24107608	KHANVILKAR VAISHNAVI UDAY	F	Type A	SEBC-Maratha	-	Ratnagiri	TFWS	1750/-	02/08/2024	02/08/2024 16:35:49
3	I	4317	92.40 %	DEN24204726	PALAV HIMESH HARSHAL	M	Type A	OPEN	-	Sindhudurg	TFWS	1750/-	30/08/2024	30/08/2024 11:35:41

Printed on: 18/09/2024 13:23:41 **Seal of the Institute** **Signature of The Director/ Principal** **Page 1/2**

Directorate of Technical Education, Maharashtra State, Mumbai.

3, Mahapalika Marg, Post Box No.1967, Mumbai - 400 001

Institution Name [Code] : Government Polytechnic, Ratnagiri[3009]

Course Name [Choice Code] : Computer Engineering[300924511]

List of admitted candidates to First Year Post SSC Diploma Technical Courses in Engineering/Technology Admissions 2024-2025

Summary

Sr. No.	Admission Details	Seats	Total Admitted
1.	CAP (Excluding Minority)	3	3
2.	Against CAP (Excluding Minority)		0
3.	CAP (Minority)	0	0
4.	Against CAP (Minority)		0
5.	Institute Level	0	0
6.	Over And Above Admitted (EWS)	0	0
7.	NEUT-GOI/NCC/PWD admitted	-	0
Total		3	3

Seat Type used for Institute Level Admissions : ACAP-Against CAP, ACAPMI- Against CAP Minority, OAA-Over and Above,IL-Institute Level,NEUT/GOI,NCC,PWD - Over & Above Seattypes

Cut-Off Date for Admission : 10-09-2024
Cut-Off Date for Uploading : 11-09-2024

Printed on: 18/09/2024 13:23:41 **Seal of the Institute** **Signature of The Director/ Principal**

For Regional Office Use Only

Seal of the Regional Office **Signature of the Regional Officer**

For DTE Use Only

Seal of the DTE **Signature of The Director,DTE**

Printed On: 18/09/2024 13:23:41 **Printed By:**: 3009 **Page 2/2**

Directorate of Technical Education, Maharashtra State, Mumbai.

3, Mahapalika Marg, Post Box No.1967, Mumbai - 400 001

Institution Name [Code] : Government Polytechnic, Ratnagiri[3009]

Course Name [Choice Code] : Electrical Engineering[300929310]

List of admitted candidates to First Year Post SSC Diploma Technical Courses in Engineering/Technology Admissions 2024-2025

CAP Seats : 60

List of Candidates Admitted under CAP (Excluding Minority) Seats

Sr.No.	CAP Round	Merit No	Merit Marks	Application ID	Candidate Name	Gender	Candidature Type	Category	PH/ DEF Type	Home District	Seat Type	Fees Paid (₹)	Admission Date	Uploaded Date
1	I	5368	91.80 %	DEN24137712	JAGTAP RAMESHWAR CHANDRASEN	M	Type A	OPEN	-	Beed	NGOPENO	7750/-	05/08/2024	05/08/2024 12:37:58
2	I	6879	91.20 %	DEN24108547	PADWAL SANIKA YOGESH	F	Type A	OPEN	-	Ratnagiri	NLOPENH	7750/-	01/08/2024	01/08/2024 15:58:14
3	I	17742	87.60 %	DEN24153755	JADHAV RAJSHRI SHIVAJI	F	Type A	OPEN	-	Satara	NLOPENO	1750/-	06/08/2024	06/08/2024 12:20:13
4	I	17436	87.60 %	DEN24139839	KADAM SAMIKSH TATYABA	M	Type A	OPEN	-	Satara	NGOPENO	7750/-	20/08/2024	20/08/2024 15:26:23
5	I	19396	87.00 %	DEN24143191	SOLKAR SARTHAK DIPAK	M	Type A	OBC-Kunabi	-	Ratnagiri	NGOPENH	4750/-	01/08/2024	01/08/2024 15:39:44
6	I	27358	85.00 %	DEN24132587	LINGAYAT PRANAV PRASAD	M	Type A	OBC-Gurav	-	Ratnagiri	NGOPENH	4750/-	16/08/2024	16/08/2024 16:13:25
7	I	28932	84.60 %	DEN24202968	PACHKUDE PRATHAMESH PRAVIN	M	Type A	OBC-Kunabi	-	Ratnagiri	NGOPENH	4750/-	05/08/2024	05/08/2024 12:01:46
8	I	29347	84.40 %	DEN24185113	BANDE BUDHDARAJ UMAKANT	M	Type A	SC-Mahar	-	Latur	NGSCO	1750/-	16/08/2024	16/08/2024 12:58:34
9	I	31019	84.00 %	DEN24170597	KALE YASH MANGESH	M	Type A	OBC-Wani	-	Satara	DEFOPENS	4750/-	19/08/2024	19/08/2024 11:38:10
10	I	33484	83.40 %	DEN24137655	BHOSALE SUYASH SURYAKANT	M	Type A	OBC-Kunabi	-	Ratnagiri	NGOPENH	4750/-	01/08/2024	01/08/2024 11:56:06
11	I	34604	83.20 %	DEN24133078	PADAVE KASHISH SHASHIKANT	F	Type A	OBC-Kunabi	-	Ratnagiri	NLOPENH	1750/-	05/08/2024	05/08/2024 12:26:48
12	I	36952	82.60 %	DEN24223404	PUJARI VARUN SANTOSH	M	Type A	OBC-Gurav	-	Satara	NGOBCO	4750/-	20/08/2024	20/08/2024 15:55:28

Printed on: 18/09/2024 13:24:38 **Seal of the Institute** **Signature of The Director/ Principal** **Page 1/6**

Directorate of Technical Education, Maharashtra State, Mumbai.

3, Mahapalika Marg, Post Box No.1967, Mumbai - 400 001

Institution Name [Code] : Government Polytechnic, Ratnagiri[3009]

Course Name [Choice Code] : Electrical Engineering[300929310]

List of admitted candidates to First Year Post SSC Diploma Technical Courses in Engineering/Technology Admissions 2024-2025

CAP Seats : 60

List of Candidates Admitted under CAP (Excluding Minority) Seats

Sr.No.	CAP Round	Merit No	Merit Marks	Application ID	Candidate Name	Gender	Candidature Type	Category	PH/ DEF Type	Home District	Seat Type	Fees Paid (₹)	Admission Date	Uploaded Date
13	I	37175	82.60 %	DEN24202471	KAVALE SAHIL RAGHUNATH	M	Type A	OBC-Kunabi	-	Ratnagiri	NGOPENH	7750/-	06/08/2024	06/08/2024 11:15:39
14	I	41292	81.60 %	DEN24161468	SHINDE VYANKATESH KRUSHNAT	M	Type A	SEBC-Maratha	-	Kolhapur	TGSEBCO	4750/-	05/08/2024	05/08/2024 15:17:05
15	I	44049	81.00 %	DEN24198381	PADAVE PRATHAM PRAKASH	M	Type A	OBC-Kunabi	-	Ratnagiri	NGOBCH	4750/-	06/08/2024	06/08/2024 15:37:05
16	I	47251	80.20 %	DEN24208599	RAMBADE RUTIKA PRABHAKAR	F	Type A	OBC-Kunabi	-	Ratnagiri	NLOPENH	1750/-	03/08/2024	03/08/2024 15:41:51
17	I	46830	80.20 %	DEN24147599	PUKALE PRAVIN KISAN	M	Type A	NT 2 (NT-C)-Dhangar	-	Satara	TLNTCO	1750/-	17/08/2024	17/08/2024 16:45:53
18	I	48219	80.00 %	DEN24156421	SHIGWAN AKASH ANIL	M	Type A	OPEN	-	Ratnagiri	NGSTH	4750/-	16/08/2024	16/08/2024 13:31:28
19	I	48672	79.80 %	DEN24163792	JADHAV SANSKAR SHAHAJI	M	Type A	SEBC-Maratha	-	Satara	NGSEBCO	4750/-	01/09/2024	01/09/2024 12:21:33
20	I	51115	79.20 %	DEN24110838	PADIYAR SOHAM NILESH	M	Type A	OBC-Kunabi	-	Ratnagiri	NGOBCH	4750/-	02/08/2024	02/08/2024 11:24:36
21	I	51802	79.00 %	DEN24166614	DONGARKAR ARYAN SANTOSH	M	Type A	OBC-Kunabi	-	Ratnagiri	NGOBCH	4750/-	02/08/2024	02/08/2024 11:37:23
22	I	52282	79.00 %	DEN24139999	SATPUTE YASH AMOL	M	Type A	SC-Chambhar	-	Ratnagiri	NGSCH	1750/-	05/08/2024	05/08/2024 17:36:24
23	I	54693	78.40 %	DEN24178564	PAWAR JAYASHREE SUBHASH	F	Type A	OPEN	-	Ratnagiri	NLOPENH	7750/-	18/08/2024	18/08/2024 13:58:07
24	I	58250	77.40 %	DEN24154119	MUJAWAR SAAQUIB SARFARAZ	M	Type A	OPEN	-	Ratnagiri	TGOPENH	4750/-	01/08/2024	01/08/2024 13:21:37

Printed on: 18/09/2024 13:24:38 **Seal of the Institute** **Signature of The Director/ Principal** **Page 2/6**

Directorate of Technical Education, Maharashtra State, Mumbai.

3, Mahapalika Marg, Post Box No.1967, Mumbai - 400 001

Institution Name [Code] : Government Polytechnic, Ratnagiri[3009]

Course Name [Choice Code] : Electrical Engineering[300929310]

List of admitted candidates to First Year Post SSC Diploma Technical Courses in Engineering/Technology Admissions 2024-2025

CAP Seats : 60

List of Candidates Admitted under CAP (Excluding Minority) Seats

Sr.No.	CAP Round	Merit No	Merit Marks	Application ID	Candidate Name	Gender	Candidature Type	Category	PH/ DEF Type	Home District	Seat Type	Fees Paid (₹)	Admission Date	Uploaded Date
25	I	61741	76.40 %	DEN24195633	PATIL SANSKAR SHASHIKANT	M	Type A	SEBC-Maratha	-	Kolhapur	NGSEBCH	4750/-	03/08/2024	03/08/2024 11:54:16
26	I	64147	75.80 %	DEN24126918	FUTAK PARTH SUDHAKAR	M	Type A	OBC-Kunabi	-	Ratnagiri	NGOBCH	4750/-	31/08/2024	31/08/2024 11:57:12
27	I	65066	75.60 %	DEN24123917	SAWANT TANVI DINESH	F	Type A	SC-Buddhist	-	Ratnagiri	NLSCH	1750/-	03/08/2024	03/08/2024 14:55:29
28	I	66979	75.00 %	DEN24109942	BOBADE RAJAT SHRIKRISHNA	M	Type A	SC-Chambhar	-	Kolhapur	NGSCO	1750/-	19/08/2024	19/08/2024 12:43:17
29	I	68193	74.80 %	DEN24181278	PAWAR SANIKA PRADEEP	F	Type A	SC-NavBuddhist	-	Ratnagiri	NLSCH	1750/-	01/08/2024	01/08/2024 15:05:17
30	I	68761	74.60 %	DEN24229667	KADAM RAJ PRAVIN	M	Type A	SC-Chambhar	-	Ratnagiri	NGSCH	1750/-	02/08/2024	02/08/2024 12:32:03
31	I	70445	74.20 %	DEN24183154	WAGHMARE SAGAR SANDIP	M	Type A	ST-Katkari	-	Ratnagiri	NGSTH	1750/-	04/08/2024	04/08/2024 12:05:01
32	I	71452	73.80 %	DEN24190617	KHAIRE TEJAS MILIND	M	Type A	SC-Mahar	-	Jalgaon	NGSCH	1750/-	16/08/2024	16/08/2024 17:13:54
33	I	72460	73.60 %	DEN24197265	PATIL ATHARV BHAGWAN	M	Type A	SEBC-Maratha	-	Kolhapur	NLSEBCO	4750/-	01/09/2024	01/09/2024 13:05:09
34	I	89687	68.20 %	DEN24148912	PAWAR SHREYAS SANTOSH	M	Type A	DT/VJ NT(A)-Vadar	-	Ratnagiri	NGNTAH	1750/-	02/08/2024	02/08/2024 11:44:28
35	I	95978	66.00 %	DEN24205990	CHIPTE AAYUSH SANDIP	M	Type A	OBC-Kunabi	-	Ratnagiri	TLOBCH	4750/-	05/08/2024	05/08/2024 12:34:14
36	I	114611	56.80 %	DEN24239767	MANE SHASHANK NANDKUMAR	M	Type A	SC-Mahar	-	Ratnagiri	TGSCH	1750/-	05/08/2024	06/08/2024 15:31:06

Printed on: 18/09/2024 13:24:38 **Seal of the Institute** **Signature of The Director/** **Page 3/6**

Principal

Directorate of Technical Education, Maharashtra State, Mumbai.
3, Mahapalika Marg, Post Box No.1967, Mumbai - 400 001
Institution Name [Code] : Government Polytechnic, Ratnagiri[3009]
Course Name [Choice Code] : Electrical Engineering[300929310]
List of admitted candidates to First Year Post SSC Diploma Technical Courses in Engineering/Technology Admissions 2024-2025

CAP Seats : 60

List of Candidates Admitted under CAP (Excluding Minority) Seats

Sr.No.	CAP Round	Merit No	Merit Marks	Application ID	Candidate Name	Gender	Candidature Type	Category	PH/ DEF Type	Home District	Seat Type	Fees Paid (₹)	Admission Date	Uploaded Date
37	II	22471	86.20 %	DEN24242962	PARADAKE NILESH VISHRAM	M	Type A	ST-Pawra	-	Ratnagiri	NGOPENH	1750/-	20/08/2024	20/08/2024 13:18:38
38	II	43505	81.00 %	DEN24114365	KUMBHAR SHIVANI MAHADEV	F	Type A	OBC-Kumbhar or Kumhar	-	Solapur	NLOPENO	1750/-	30/08/2024	30/08/2024 15:26:22
39	II	46702	80.20 %	DEN24188873	KOKAJE VEDANT EKNATH	M	Type A	OPEN	-	Ratnagiri	NGOPENH	4750/-	17/08/2024	17/08/2024 16:12:38
40	II	46846	80.20 %	DEN24117751	SANE MAITREY MAKARAND	M	Type A	OPEN	-	Ratnagiri	PWDOPENH	7750/-	17/08/2024	17/08/2024 13:07:04
41	II	69684	74.40 %	DEN24203366	KADAM YUVARAJ SANTOSH	M	Type A	SEBC-Maratha	-	Satara	NLSEBCH	4750/-	17/08/2024	17/08/2024 16:31:56
42	II	71403	73.80 %	DEN24128730	WAGHDHARE AADI RUPESH	M	Type A	OBC-Bhandari	-	Ratnagiri	NLOBCH	4750/-	31/08/2024	31/08/2024 16:32:20
43	II	113027	57.80 %	DEN24197003	SAKHARKAR MOHAMMED IBRAHIM ZAMEER	M	Type A	OBC-Machhimar (Daldi)	-	Ratnagiri	TLSTH	4750/-	16/08/2024	16/08/2024 17:42:01
44	III	39099	82.00 %	DEN24122269	PAWAR VIRAJ VIKAS	M	Type A	OPEN	-	Satara	ORPHAN	4750/-	01/09/2024	01/09/2024 12:14:51
45	III	51207	79.20 %	DEN24163113	KASHID SHRITEJ SACHIN	M	Type A	OBC-Nabhik	-	Sangli	NGOBCO	4750/-	30/08/2024	30/08/2024 11:30:39

Printed on: 18/09/2024 13:24:38 **Seal of the Institute** **Signature of The Director/ Principal** **Page 4/6**

Directorate of Technical Education, Maharashtra State, Mumbai.
3, Mahapalika Marg, Post Box No.1967, Mumbai - 400 001
Institution Name [Code] : Government Polytechnic, Ratnagiri[3009]
Course Name [Choice Code] : Electrical Engineering[300929310]
List of admitted candidates to First Year Post SSC Diploma Technical Courses in Engineering/Technology Admissions 2024-2025

CAP Seats : 60

List of Admitted Candidates Against CAP(Excluding Minority)

Sr.No.	Round	Institute Merit No.	Merit Marks	Application ID	Candidate Name	Gender	Candidature Type	Category	PH/ DEF Type	Home District	Seat Type	Fees Paid (₹)	Admission Date	Reported Date
46	Against CAP [Round 1]	22	73.00 %	DEN24262186	TODANKAR SWARAJ VINOD	M	Type A	OPEN	-	Ratnagiri	ACAP	7750/-	04/09/2024	04/09/2024 16:02:40
47	Against CAP [Round 1]	27	60.00 %	DEN24156472	GADKARI MATEEN YASEEN	M	Type A	OPEN	-	Ratnagiri	ACAP	7750/-	04/09/2024	04/09/2024 16:11:53
48	Against CAP [Round 1]	32	66.20 %	DEN24130627	SALVI NIHAL RAJESH	M	Type A	OBC	-	Ratnagiri	ACAP	7750/-	04/09/2024	04/09/2024 16:19:02
49	Against CAP [Round 1]	33	66.00 %	DEN24124971	SARANG MAYURESH BHAGAWAN	M	Type A	SBC	-	Ratnagiri	ACAP	7750/-	04/09/2024	04/09/2024 16:49:35
50	Against CAP [Round 2]	1	80.40 %	DEN24170430	GIRKAR RUDRAKSH SHARAD	M	Type A	OBC	-	Ratnagiri	ACAP	7750/-	05/09/2024	05/09/2024 12:58:47
51	Against CAP [Round 2]	2	72.80 %	DEN24152049	RUTIK ANANT KAMBLE	M	Type A	OBC	-	Ratnagiri	ACAP	7750/-	05/09/2024	05/09/2024 13:02:10
52	Against CAP [Round 3]	2	69.60 %	DEN24162073	GURAV GANESH JANARDAN	M	Type A	OPEN	-	Satara	ACAP	7750/-	10/09/2024	10/09/2024 16:30:33
53	Against CAP [Round 3]	4	75.20 %	DEN24147818	NEVREKAR MUSAVIR SALIM	M	Type A	OPEN	-	Ratnagiri	ACAP	7750/-	06/09/2024	06/09/2024 16:46:54
54	Against CAP [Round 3]	5	57.60 %	DEN24205769	HODEKAR SAMADKHAN SAMIULLAH	M	Type A	OPEN	-	Ratnagiri	ACAP	7750/-	06/09/2024	06/09/2024 17:01:27

Printed on: 18/09/2024 13:24:38 **Seal of the Institute** **Signature of The Director/ Principal** **Page 5/6**

Directorate of Technical Education, Maharashtra State, Mumbai.
3, Mahapalika Marg, Post Box No.1967, Mumbai - 400 001
Institution Name [Code] : Government Polytechnic, Ratnagiri[3009]
Course Name [Choice Code] : Electrical Engineering[300929310]
List of admitted candidates to First Year Post SSC Diploma Technical Courses in Engineering/Technology Admissions 2024-2025

List of Over And Above Admitted(EWS) Candidates

Sr.No.	Round	Merit Marks	Application ID	Candidate Name	Gender	Candidature Type	Category	PH/ DEF Type	Home District	Seat Type	Fees Paid (₹)	Admission Date	Uploaded Date
1	I	67.00 %	DEN24205942	BODAS VEDANT SACHIN	M	Type A	OPEN	-	Ratnagiri	EWS	4750/-	01/08/2024	01/08/2024 14:39:01
2	I	81.00 %	DEN24125525	PATIL MRUNALI UMESH	F	Type A	OPEN	-	Sangli	EWS	1750/-	30/08/2024	30/08/2024 13:12:50
3	I	80.80 %	DEN24167780	DESAI SHIVRAJ SHANKAR	M	Type A	OPEN	-	Satara	EWS	4750/-	31/08/2024	31/08/2024 15:50:38

Printed on: 18/09/2024 13:24:38 **Seal of the Institute** **Signature of The Director/ Principal** **Page 6/6**

Directorate of Technical Education, Maharashtra State, Mumbai.
3, Mahapalika Marg, Post Box No.1967, Mumbai - 400 001
Institution Name [Code] : Government Polytechnic, Ratnagiri[3009]
Course Name [Choice Code] : Electrical Engineering[300929310]
List of admitted candidates to First Year Post SSC Diploma Technical Courses in Engineering/Technology Admissions 2024-2025

Summary

Sr. No.	Admission Details	Seats	Total Admitted
1.	CAP (Excluding Minority)	60	45
2.	Against CAP (Excluding Minority)		9
3.	CAP (Minority)	0	0
4.	Against CAP (Minority)		0
5.	Institute Level	0	0
6.	Over And Above Admitted (EWS)	6	3
7.	NEUT-GOI/NCC/PWD admitted	-	0
Total		66	57

Seat Type used for Institute Level Admissions : ACAP-Against CAP, ACAPMI- Against CAP Minority, OAA-Over and Above,IL-Institute Level,NEUT/GOI,NCC,PWD - Over & Above Seattypes

Cut-Off Date for Admission : 10-09-2024
Cut-Off Date for Uploading : 11-09-2024

Printed on: 18/09/2024 13:24:38 **Seal of the Institute** **Signature of The Director/ Principal**

For Regional Office Use Only

Seal of the Regional Office **Signature of the Regional Officer**

For DTE Use Only

Seal of the DTE **Signature of The Director,DTE**

Printed On: 18/09/2024 13:24:38 **Printed By:**: 3009 **Page 7/6**

Directorate of Technical Education, Maharashtra State, Mumbai.
3, Mahapalika Marg, Post Box No.1967, Mumbai - 400 001
Institution Name [Code] : Government Polytechnic, Ratnagiri[3009]
Course Name [Choice Code] : Electrical Engineering[300929311]
List of admitted candidates to First Year Post SSC Diploma Technical Courses in Engineering/Technology Admissions 2024-2025

CAP Seats : 3

List of Candidates Admitted under CAP (Excluding Minority) Seats

Sr.No.	CAP Round	Merit No	Merit Marks	Application ID	Candidate Name	Gender	Candidature Type	Category	PH/ DEF Type	Home District	Seat Type	Fees Paid (₹)	Admission Date	Uploaded Date
1	I	16039	88.00 %	DEN24149113	REWALE ARYAN AMIT	M	Type A	OBC-Kunabi	-	Ratnagiri	TFWS	1750/-	20/08/2024	20/08/2024 12:12:26
2	I	16589	87.80 %	DEN24147305	DORKHADE OM TANAJI	M	Type A	OBC-Kunabi	-	Ratnagiri	TFWS	1750/-	03/08/2024	03/08/2024 16:00:05
3	III	32399	83.60 %	DEN24207310	WANDHEKAR PRASAD BAJIRAO	M	Type A	OPEN	-	Ahmadnagar	TFWS	1750/-	29/08/2024	29/08/2024 15:34:50

Printed on: 18/09/2024 13:28:29 **Seal of the Institute** **Signature of The Director/ Principal** **Page 1/2**

Directorate of Technical Education, Maharashtra State, Mumbai.

3, Mahapalika Marg, Post Box No.1967, Mumbai - 400 001

Institution Name [Code] : Government Polytechnic, Ratnagiri[3009]

Course Name [Choice Code] : Electrical Engineering[300929311]

List of admitted candidates to First Year Post SSC Diploma Technical Courses in Engineering/Technology Admissions 2024-2025

Summary

Sr. No.	Admission Details	Seats	Total Admitted
1.	CAP (Excluding Minority)	3	3
2.	Against CAP (Excluding Minority)		0
3.	CAP (Minority)	0	0
4.	Against CAP (Minority)		0
5.	Institute Level	0	0
6.	Over And Above Admitted (EWS)	0	0
7.	NEUT-GOI/NCC/PWD admitted	-	0
Total		3	3

Seat Type used for Institute Level Admissions : ACAP-Against CAP, ACAPMI- Against CAP Minority, OAA-Over and Above,IL-Institute Level,NEUT/GOI,NCC,PWD - Over & Above Seattypes

Cut-Off Date for Admission : 10-09-2024
Cut-Off Date for Uploading : 11-09-2024

Printed on: 18/09/2024 13:28:29 **Seal of the Institute** **Signature of The Director/ Principal**

For Regional Office Use Only

Seal of the Regional Office **Signature of the Regional Officer**

For DTE Use Only

Seal of the DTE **Signature of The Director,DTE**

Printed On: 18/09/2024 13:28:29 **Printed By:**: 3009 **Page 2/2**

Directorate of Technical Education, Maharashtra State, Mumbai.

3, Mahapalika Marg, Post Box No.1967, Mumbai - 400 001

Institution Name [Code] : Government Polytechnic, Ratnagiri[3009]

Course Name [Choice Code] : Electronics and Telecommunication Engg[300937200]

List of admitted candidates to First Year Post SSC Diploma Technical Courses in Engineering/Technology Admissions 2024-2025

CAP Seats : 30

List of Candidates Admitted under CAP (Excluding Minority) Seats

Sr.No.	CAP Round	Merit No	Merit Marks	Application ID	Candidate Name	Gender	Candidature Type	Category	PH/ DEF Type	Home District	Seat Type	Fees Paid (₹)	Admission Date	Uploaded Date
1	I	2360	93.60 %	DEN24171707	THUL JANHAVI SUSHANT	F	Type A	OBC-Kunabi	-	Ratnagiri	TGOPENS	1750/-	04/08/2024	04/08/2024 12:47:41
2	I	5083	92.00 %	DEN24129299	YADAV TANISHKA DEEPAK	F	Type A	OPEN	-	Ratnagiri	NGOPENS	3750/-	03/08/2024	03/08/2024 12:34:45
3	I	27545	85.00 %	DEN24162983	PARLE PRANAV HANMANT	M	Type A	NT 2 (NT-C)-Dhangar	-	Latur	NGNTCS	1750/-	17/08/2024	17/08/2024 16:02:46
4	I	32292	83.80 %	DEN24204202	JAGTAP SANKET SUNIL	M	Type A	OBC-Kunabi	-	Satara	MLBS	4750/-	16/08/2024	16/08/2024 15:25:20
5	I	33481	83.40 %	DEN24174292	MOHITE SANIKA SHANKAR	F	Type A	OPEN	-	Sangli	MLBS	1750/-	31/08/2024	31/08/2024 13:16:46
6	I	38485	82.20 %	DEN24207723	KARCHE SHIVAM BALU	M	Type A	OBC-Lonari	-	Solapur	MGSS	4750/-	17/08/2024	17/08/2024 12:40:49
7	I	42307	81.40 %	DEN24205377	MIRKAR SANIYA KHALID AHMED	F	Type A	OPEN	-	Ratnagiri	MLMS	7750/-	03/08/2024	03/08/2024 15:21:42
8	I	44186	80.80 %	DEN24138271	PATIL SOURABH SANJAY	M	Type A	OBC-Kunbi Maratha	-	Kolhapur	NGNTAS	4750/-	30/08/2024	30/08/2024 12:05:58
9	I	56475	77.80 %	DEN24144945	TANDEL ABDUL GAFOOR HANIF	M	Type A	OBC-Machhimar (Daldi)	-	Ratnagiri	MGMS	4750/-	29/08/2024	29/08/2024 13:32:21
10	I	63670	76.00 %	DEN24215968	KADRI HASEEBA SIRAJ	F	Type A	OPEN	-	Ratnagiri	MGMS	7750/-	20/08/2024	20/08/2024 13:29:15
11	I	83893	70.20 %	DEN24129536	BIJAPURI RAZIN JAVEED	M	Type A	OPEN	-	Ratnagiri	MGMS	7750/-	17/08/2024	17/08/2024 12:00:44

12	I	96663	65.60 %	DEN24185215	JADHAV ROHAN GAUTAM	M	Type A	SC-Buddhist	-	Ratnagiri	MGBS	1750/-	01/08/2024	01/08/2024 15:13:15

Printed on: 18/09/2024 13:29:27 **Seal of the Institute** **Signature of The Director/ Principal** **Page 1/4**

Directorate of Technical Education, Maharashtra State, Mumbai.
3, Mahapalika Marg, Post Box No.1967, Mumbai - 400 001
Institution Name [Code] : Government Polytechnic, Ratnagiri[3009]
Course Name [Choice Code] : Electronics and Telecommunication Engg[300937200]
List of admitted candidates to First Year Post SSC Diploma Technical Courses in Engineering/Technology Admissions 2024-2025

CAP Seats : 30

List of Candidates Admitted under CAP (Excluding Minority) Seats

Sr.No.	CAP Round	Merit No	Merit Marks	Application ID	Candidate Name	Gender	Candidature Type	Category	PH/ DEF Type	Home District	Seat Type	Fees Paid (₹)	Admission Date	Uploaded Date
13	I	106640	61.20 %	DEN24137785	KHAN SHIFA SARFARAZ	F	Type A	OPEN	-	Ratnagiri	MGMS	7750/-	03/08/2024	03/08/2024 16:03:00
14	I	107163	61.00 %	DEN24225947	MASTAN MUHAMMAD AYYAN IRFAN	M	Type A	OBC-Machhimar (Daldi)	-	Ratnagiri	MGMS	4750/-	01/08/2024	01/08/2024 15:41:35
15	II	27084	85.00 %	DEN24193467	JADHAV ADITYA ANIL	M	Type A	OBC-Kunabi	-	Jalgaon	NGOBCS	4750/-	01/09/2024	01/09/2024 15:57:46
16	II	34250	83.20 %	DEN24135392	NIMBALKAR ABHIJIT HANUMANT	M	Type A	OPEN	-	Solapur	MGCS	7750/-	16/08/2024	16/08/2024 12:23:59
17	II	67957	74.80 %	DEN24164794	DIVEKAR SWAPNIL RAJIV	M	Type A	SC-Mang	-	Latur	NLSCS	1750/-	17/08/2024	17/08/2024 16:06:47
18	II	67620	74.80 %	DEN24137711	MAJGAONKAR ARFA EJAJ	F	Type A	OBC-Machhimar (Daldi)	-	Ratnagiri	MLMS	1750/-	30/08/2024	30/08/2024 12:50:05
19	III	22845	86.20 %	DEN24100770	KANDALE TEJAS SANDEEP	M	Type A	OBC-Kasar	-	Dharashiv	MGJS	4750/-	30/08/2024	30/08/2024 11:14:52
20	III	27919	84.80 %	DEN24169077	BHADANE SUYOG AVINASH	M	Type A	OBC-Kunabi	-	Jalgaon	MGBS	4750/-	01/09/2024	01/09/2024 15:54:51

Printed on: 18/09/2024 13:29:27 **Seal of the Institute** **Signature of The Director/ Principal** **Page 2/4**

Directorate of Technical Education, Maharashtra State, Mumbai.
3, Mahapalika Marg, Post Box No.1967, Mumbai - 400 001
Institution Name [Code] : Government Polytechnic, Ratnagiri[3009]
Course Name [Choice Code] : Electronics and Telecommunication Engg[300937200]
List of admitted candidates to First Year Post SSC Diploma Technical Courses in Engineering/Technology Admissions 2024-2025

CAP Seats : 30

List of Admitted Candidates Against CAP(Excluding Minority)

Sr.No.	Round	Institute Merit No.	Merit Marks	Application ID	Candidate Name	Gender	Candidature Type	Category	PH/ DEF Type	Home District	Seat Type	Fees Paid (₹)	Admission Date	Reported Date
21	Against CAP [Round 1]	4	85.40 %	DEN24153494	MALPEKAR ASMA AZIM	F	Type A	OPEN	-	Ratnagiri	ACAP	7750/-	04/09/2024	04/09/2024 14:08:25
22	Against CAP [Round 1]	9	82.20 %	DEN24111364	LOKARE RANJIT RAMESHWAR	M	Type A	OPEN	-	Dharashiv	ACAP	7750/-	04/09/2024	04/09/2024 13:38:03
23	Against CAP [Round 1]	13	78.00 %	DEN24129294	SAWANT HARSHAD KISHOR	M	Type A	OPEN	-	Ratnagiri	ACAP	7750/-	04/09/2024	04/09/2024 14:29:36
24	Against CAP [Round 1]	14	78.00 %	DEN24214841	RAMANE YASH ANANT	M	Type A	OBC	-	Ratnagiri	ACAP	7750/-	04/09/2024	04/09/2024 14:38:46
25	Against CAP [Round 1]	20	73.80 %	DEN24141718	SALVI SAHIL SANJAY	M	Type A	OPEN	-	Ratnagiri	ACAP	7750/-	04/09/2024	04/09/2024 14:17:33
26	Against CAP [Round 1]	21	73.60 %	DEN24137470	MUNSHI MOHAMMAD ANSAR RIYAZ	M	Type A	OPEN	-	Ratnagiri	ACAP	7750/-	04/09/2024	04/09/2024 14:11:44
27	Against CAP [Round 2]	3	66.00 %	DEN24119533	KANE SHARDUL MAKARAND	M	Type A	OPEN	-	Ratnagiri	ACAP	7750/-	05/09/2024	05/09/2024 15:26:32

Printed on: 18/09/2024 13:29:28 **Seal of the Institute** **Signature of The Director/ Principal** **Page 3/4**

Directorate of Technical Education, Maharashtra State, Mumbai.
3, Mahapalika Marg, Post Box No.1967, Mumbai - 400 001
Institution Name [Code] : Government Polytechnic, Ratnagiri[3009]
Course Name [Choice Code] : Electronics and Telecommunication Engg[300937200]
List of admitted candidates to First Year Post SSC Diploma Technical Courses in Engineering/Technology Admissions 2024-2025

List of Over And Above Admitted(EWS) Candidates

Sr.No.	Round	Merit Marks	Application ID	Candidate Name	Gender	Candidature Type	Category	PH/ DEF Type	Home District	Seat Type	Fees Paid (₹)	Admission Date	Uploaded Date
1	I	84.20 %	DEN24134942	PATIL SHUBHAM MARUTI	M	Type A	OPEN	-	Kolhapur	EWS	4750/-	16/08/2024	16/08/2024 12:18:57

Printed on: 18/09/2024 13:29:28 **Seal of the Institute** **Signature of The Director/ Principal** **Page 4/4**

Directorate of Technical Education, Maharashtra State, Mumbai.
3, Mahapalika Marg, Post Box No.1967, Mumbai - 400 001
Institution Name [Code] : Government Polytechnic, Ratnagiri[3009]
Course Name [Choice Code] : Electronics and Telecommunication Engg[300937200]
List of admitted candidates to First Year Post SSC Diploma Technical Courses in Engineering/Technology Admissions 2024-2025

Summary

Sr. No.	Admission Details	Seats	Total Admitted
1.	CAP (Excluding Minority)	30	20
2.	Against CAP (Excluding Minority)		7
3.	CAP (Minority)	0	0
4.	Against CAP (Minority)		0
5.	Institute Level	0	0
6.	Over And Above Admitted (EWS)	1	1
7.	NEUT-GOI/NCC/PWD admitted	-	0
Total		31	28

Seat Type used for Institute Level Admissions : ACAP-Against CAP, ACAPMI- Against CAP Minority, OAA-Over and Above,IL-Institute Level,NEUT/GOI,NCC,PWD - Over & Above Seattypes

Cut-Off Date for Admission : 10-09-2024
Cut-Off Date for Uploading : 11-09-2024

Printed on: 18/09/2024 13:29:28 **Seal of the Institute** **Signature of The Director/ Principal**

For Regional Office Use Only

Seal of the Regional Office **Signature of the Regional Officer**

For DTE Use Only

Seal of the DTE **Signature of The Director,DTE**

Printed On: 18/09/2024 13:29:28 **Printed By:**: 3009 **Page 5/4**

Directorate of Technical Education, Maharashtra State, Mumbai.
3, Mahapalika Marg, Post Box No.1967, Mumbai - 400 001
Institution Name [Code] : Government Polytechnic, Ratnagiri[3009]
Course Name [Choice Code] : Electronics and Telecommunication Engg[300937201]
List of admitted candidates to First Year Post SSC Diploma Technical Courses in Engineering/Technology Admissions 2024-2025

CAP Seats : 2

List of Candidates Admitted under CAP (Excluding Minority) Seats

Sr.No.	CAP Round	Merit No	Merit Marks	Application ID	Candidate Name	Gender	Candidature Type	Category	PH/ DEF Type	Home District	Seat Type	Fees Paid (₹)	Admission Date	Uploaded Date
1	I	14805	88.40 %	DEN24159150	PARKAR TANMAY VIKAS	M	Type A	OBC-Bhandari	-	Ratnagiri	TFWS	1750/-	02/08/2024	02/08/2024 11:28:30
2	II	32398	83.60 %	DEN24129324	SHEWALE OMKAR MOHAN	M	Type A	OPEN	-	Buldhana	TFWS	1750/-	02/09/2024	02/09/2024 11:50:55

Printed on: 18/09/2024 13:31:21 **Seal of the Institute** **Signature of The Director/ Principal** **Page 1/2**

Directorate of Technical Education, Maharashtra State, Mumbai.

3, Mahapalika Marg, Post Box No.1967, Mumbai - 400 001

Institution Name [Code] : Government Polytechnic, Ratnagiri[3009]

Course Name [Choice Code] : Electronics and Telecommunication Engg[300937201]

List of admitted candidates to First Year Post SSC Diploma Technical Courses in Engineering/Technology Admissions 2024-2025

Summary

Sr. No.	Admission Details	Seats	Total Admitted
1.	CAP (Excluding Minority)	2	2
2.	Against CAP (Excluding Minority)		0
3.	CAP (Minority)	0	0
4.	Against CAP (Minority)		0
5.	Institute Level	0	0
6.	Over And Above Admitted (EWS)	0	0
7.	NEUT-GOI/NCC/PWD admitted	-	0
Total		2	2

Seat Type used for Institute Level Admissions : ACAP-Against CAP, ACAPMI- Against CAP Minority, OAA-Over and Above,IL-Institute Level,NEUT/GOI,NCC,PWD - Over & Above Seattypes

Cut-Off Date for Admission : 10-09-2024
Cut-Off Date for Uploading : 11-09-2024

Printed on: 18/09/2024 13:31:21 **Seal of the Institute** **Signature of The Director/ Principal**

For Regional Office Use Only

Seal of the Regional Office **Signature of the Regional Officer**

For DTE Use Only

Seal of the DTE **Signature of The Director,DTE**

Printed On: 18/09/2024 13:31:21 **Printed By:**: 3009 **Page 2/2**

Directorate of Technical Education, Maharashtra State, Mumbai.
3, Mahapalika Marg, Post Box No.1967, Mumbai - 400 001
Institution Name [Code] : Government Polytechnic, Ratnagiri[3009]
Course Name [Choice Code] : Electronics and Telecommunication Engg[300937210]
List of admitted candidates to First Year Post SSC Diploma Technical Courses in Engineering/Technology Admissions 2024-2025

CAP Seats : 30

List of Candidates Admitted under CAP (Excluding Minority) Seats

Sr.No.	CAP Round	Merit No	Merit Marks	Application ID	Candidate Name	Gender	Candidature Type	Category	PH/ DEF Type	Home District	Seat Type	Fees Paid (₹)	Admission Date	Uploaded Date
1	I	2468	93.40 %	DEN24138019	RAYKAR RUTUJA VINOD	F	Type A	OPEN	-	Ratnagiri	NLOPENH	1750/-	02/08/2024	02/08/2024 14:49:24
2	I	17003	87.80 %	DEN24118642	KULKARNI ARYAN SAMIR	M	Type A	OPEN	-	Sindhudurg	NGOPENO	4750/-	29/08/2024	29/08/2024 11:47:23
3	I	23499	86.00 %	DEN24128652	NATE MANISH MANGESH	M	Type A	NT 1 (NT-B)-Gavali	-	Ratnagiri	NGOPENH	1750/-	02/08/2024	02/08/2024 12:26:31
4	I	24918	85.60 %	DEN24160491	JAGADALE UTKARSH SHIVLING	M	Type A	OBC-Teli	-	Satara	NGOBCO	4750/-	31/08/2024	31/08/2024 12:42:47
5	I	25949	85.40 %	DEN24135773	MOHITE VEDIKA AMRUT	F	Type A	OPEN	-	Ratnagiri	NLOPENH	1750/-	30/08/2024	30/08/2024 11:50:54
6	I	26396	85.20 %	DEN24143647	KADAM VARAD TANAJI	M	Type A	OPEN	-	Ratnagiri	NGOPENH	7750/-	29/08/2024	29/08/2024 15:16:37
7	I	28587	84.60 %	DEN24160514	SANGAR ANUSHKA SANDIP	F	Type A	NT 2 (NT-C)-Sanagar	-	Ratnagiri	NGOPENH	3750/-	18/08/2024	18/08/2024 15:50:57
8	I	30252	84.20 %	DEN24118844	PANGAM SHAMIT SWAPNIL	M	Type A	OPEN	-	Ratnagiri	PWDOPENH	7750/-	30/08/2024	30/08/2024 13:05:05
9	I	31212	84.00 %	DEN24202559	SHETYE AARCHI NITIN	F	Type A	OBC-Bhandari	-	Ratnagiri	NGOPENH	1750/-	01/08/2024	01/08/2024 16:33:02
10	I	32312	83.80 %	DEN24197434	TAMBUTKAR SWARUPA DIPAK	F	Type A	OBC-SUTAR	-	Ratnagiri	NLOBCH	1750/-	02/08/2024	02/08/2024 13:45:15
11	I	43026	81.20 %	DEN24142857	MESTRY TANMAY SANJAY	M	Type A	OBC-SUTAR	-	Ratnagiri	NGOBCH	4750/-	03/08/2024	03/08/2024 12:43:29
12	I	44730	80.80 %	DEN24172027	PATIL SHREEDHAR KIRAN	M	Type A	SEBC-Maratha	-	Satara	TGSEBCH	4750/-	18/08/2024	18/08/2024 13:25:52

CAP Seats : 30

List of Candidates Admitted under CAP (Excluding Minority) Seats

Sr.No.	CAP Round	Merit No	Merit Marks	Application ID	Candidate Name	Gender	Candidature Type	Category	PH/ DEF Type	Home District	Seat Type	Fees Paid (₹)	Admission Date	Uploaded Date
13	I	46365	80.40 %	DEN24208554	JADHAV VEDANT VISHWAS	M	Type A	SEBC-Maratha	-	Sangli	NGSEBCH	4750/-	16/08/2024	16/08/2024 13:47:05
14	I	64198	75.80 %	DEN24165405	PAWAR ARYAN VIJAY	M	Type A	DT/VJ NT(A)-Vadar	-	Ratnagiri	NLNTAH	1750/-	01/08/2024	01/08/2024 11:12:49
15	I	65766	75.40 %	DEN24197325	CHAVAN PRIYANSHU PRAMOD	M	Type A	OBC-Teli	-	Ratnagiri	NGOBCH	4750/-	02/08/2024	02/08/2024 13:16:51
16	I	67211	75.00 %	DEN24154438	SUPAL ATHARVA SANJAY	M	Type A	OBC-Kunabi	-	Ratnagiri	NGOBCH	4750/-	16/08/2024	16/08/2024 15:10:13
17	I	92640	67.20 %	DEN24176961	PANJRI ASEEL TANVEER	M	Type A	OBC-Machhimar (Daldi)	-	Ratnagiri	TGOPENH	4750/-	01/08/2024	01/08/2024 15:32:21
18	I	117550	54.60 %	DEN24104325	GHONE MANPREET SANTOSH	M	Type A	SC-Khatik	-	Satara	NLSCH	1750/-	30/08/2024	30/08/2024 13:16:12
19	II	19755	87.00 %	DEN24153024	BATE AVISHKAR EKNATH	M	Type A	SEBC-Maratha	-	Kolhapur	NLSEBCH	4750/-	17/08/2024	17/08/2024 12:59:40
20	II	45652	80.60 %	DEN24160674	BULE ASMITA EKNATH	F	Type A	OPEN	-	Ratnagiri	NGSTH	1750/-	18/08/2024	18/08/2024 13:54:54
21	II	56157	78.00 %	DEN24113650	PARIT PRADNYA SHIVAJI	F	Type A	OBC-Parit	-	Kolhapur	NLOBCO	1750/-	01/09/2024	01/09/2024 11:57:12
22	II	95078	66.20 %	DEN24120476	KORDE SAMARTH VINOD	M	Type A	SC-Burud	-	Satara	NGSCH	1750/-	17/08/2024	17/08/2024 13:52:58
23	II	100526	64.00 %	DEN24190149	CHAVAN SOHAM ANIL	M	Type A	NT 1 (NT-B)-Nandiwale	-	Ratnagiri	NGNTBO	1750/-	17/08/2024	17/08/2024 16:30:36
24	II	115490	56.20 %	DEN24184181	SAWANT PRANJ PRASHANT	M	Type A	SC-NavBuddhist	-	Ratnagiri	TGSTO	1750/-	20/08/2024	20/08/2024 13:26:08

CAP Seats : 30

List of Admitted Candidates Against CAP(Excluding Minority)

Sr.No.	Round	Institute Merit No.	Merit Marks	Application ID	Candidate Name	Gender	Candidature Type	Category	PH/ DEF Type	Home District	Seat Type	Fees Paid (₹)	Admission Date	Reported Date
25	Against CAP [Round 1]	1	57.40 %	DEN24264753	BHATKAR SANMUKH SURENDRA	M	Type A	OBC	-	Ratnagiri	ACAP	7750/-	05/10/2024	05/10/2024 15:38:04
26	Against CAP [Round 1]	19	74.20 %	DEN24208289	SAYYED MOHMMAD AASIM SAJID	M	Type A	OPEN	-	Ratnagiri	ACAP	7750/-	04/09/2024	04/09/2024 14:32:38

List of Over And Above Admitted(EWS) Candidates

Sr.No.	Round	Merit Marks	Application ID	Candidate Name	Gender	Candidature Type	Category	PH/ DEF Type	Home District	Seat Type	Fees Paid (₹)	Admission Date	Uploaded Date
1	I	61.60 %	DEN24214658	PATIL PRATHAMESH KRUSHNAT	M	Type A	OPEN	-	Sangli	EWS	4750/-	02/08/2024	02/08/2024 15:08:28
2	III	77.60 %	DEN24186736	MIRAJKAR VAISHNAVI VINOD	F	Type A	OPEN	-	Sangli	EWS	1750/-	01/09/2024	01/09/2024 14:01:01

Printed on: 05/11/2024 16:50:02 **Seal of the Institute** **Signature of The Director/Principal**

Summary

Sr. No.	Admission Details	Seats	Total Admitted
1.	CAP (Excluding Minority)	30	24
2.	Against CAP (Excluding Minority)		2
3.	CAP (Minority)	0	0
4.	Against CAP (Minority)		0
5.	Institute Level	0	0
6.	Over And Above Admitted (EWS)	3	2
7.	NEUT-GOI/NCC/PWD admitted	-	0
Total		33	28

Seat Type used for Institute Level Admissions : ACAP-Against CAP, ACAPMI- Against CAP Minority, OAA-Over and Above,IL-Institute Level,NEUT/GOI,NCC,PWD - Over & Above Seattypes

Cut-Off Date for Admission : 10-09-2024
Cut-Off Date for Uploading : 11-09-2024

Printed on: 05/11/2024 16:50:02 **Seal of the Institute** **Signature of The Director/Principal**

For Regional Office Use Only

Seal of the Regional Office **Signature of the Regional Officer**

For DTE Use Only

Seal of the DTE **Signature of The Director,DTE**

Directorate of Technical Education, Maharashtra State, Mumbai.
3, Mahapalika Marg, Post Box No.1967, Mumbai - 400 001
Institution Name [Code] : Government Polytechnic, Ratnagiri[3009]
Course Name [Choice Code] : Electronics and Telecommunication Engg[300937211]
List of admitted candidates to First Year Post SSC Diploma Technical Courses in Engineering/Technology Admissions 2024-2025

CAP Seats : 2

List of Candidates Admitted under CAP (Excluding Minority) Seats

Sr.No.	CAP Round	Merit No	Merit Marks	Application ID	Candidate Name	Gender	Candidature Type	Category	PH/ DEF Type	Home District	Seat Type	Fees Paid (₹)	Admission Date	Uploaded Date
1	I	27496	85.00 %	DEN24205614	KADWAIKAR NAVERA NADEEM	F	Type A	OPEN	-	Ratnagiri	TFWS	1750/-	30/08/2024	30/08/2024 16:54:49
2	II	15705	88.20 %	DEN24129687	PAGAR YASHRAJ MADHUKAR	M	Type A	OBC-Kunabi	-	Nashik	TFWS	1750/-	29/08/2024	29/08/2024 16:28:27

Printed on: 18/09/2024 13:33:50 **Seal of the Institute** **Signature of The Director/ Principal** **Page 1/2**

Directorate of Technical Education, Maharashtra State, Mumbai.

3, Mahapalika Marg, Post Box No.1967, Mumbai - 400 001

Institution Name [Code] : Government Polytechnic, Ratnagiri[3009]

Course Name [Choice Code] : Electronics and Telecommunication Engg[300937211]

List of admitted candidates to First Year Post SSC Diploma Technical Courses in Engineering/Technology Admissions 2024-2025

Summary

Sr. No.	Admission Details	Seats	Total Admitted
1.	CAP (Excluding Minority)	2	2
2.	Against CAP (Excluding Minority)		0
3.	CAP (Minority)	0	0
4.	Against CAP (Minority)		0
5.	Institute Level	0	0
6.	Over And Above Admitted (EWS)	0	0
7.	NEUT-GOI/NCC/PWD admitted	-	0
Total		2	2

Seat Type used for Institute Level Admissions : ACAP-Against CAP, ACAPMI- Against CAP Minority, OAA-Over and Above,IL-Institute Level,NEUT/GOI,NCC,PWD - Over & Above Seattypes

Cut-Off Date for Admission : 10-09-2024
Cut-Off Date for Uploading : 11-09-2024

Printed on: 18/09/2024 13:33:50 **Seal of the Institute** **Signature of The Director/ Principal**

For Regional Office Use Only

Seal of the Regional Office **Signature of the Regional Officer**

For DTE Use Only

Seal of the DTE **Signature of The Director,DTE**

Printed On: 18/09/2024 13:33:50 **Printed By:**: 3009 **Page 2/2**

Directorate of Technical Education, Maharashtra State, Mumbai.

3, Mahapalika Marg, Post Box No.1967, Mumbai - 400 001

Institution Name [Code] : Government Polytechnic, Ratnagiri[3009]

Course Name [Choice Code] : Mechanical Engineering[300961200]

List of admitted candidates to First Year Post SSC Diploma Technical Courses in Engineering/Technology Admissions 2024-2025

CAP Seats : 60

List of Candidates Admitted under CAP (Excluding Minority) Seats

Sr.No.	CAP Round	Merit No	Merit Marks	Application ID	Candidate Name	Gender	Candidature Type	Category	PH/ DEF Type	Home District	Seat Type	Fees Paid (₹)	Admission Date	Uploaded Date
1	I	15100	88.20 %	DEN24226942	AGRE SANSKAR SUBHASH	M	Type A	OPEN	-	Ratnagiri	NGOPENS	4750/-	03/08/2024	03/08/2024 16:29:23
2	I	19850	87.00 %	DEN24115205	SUJIT SANJAY BHOSALE	M	Type A	OPEN	-	Kolhapur	NGOPENS	4750/-	03/08/2024	03/08/2024 15:15:53
3	I	24603	85.60 %	DEN24159083	MIRKAR ALIZA AKBAR	F	Type A	OPEN	-	Ratnagiri	MLMS	7750/-	30/08/2024	30/08/2024 11:20:10
4	I	25690	85.40 %	DEN24125442	SOLKAR ZAID ZAHIR	M	Type A	OBC-Machhimar (Daldi)	-	Ratnagiri	NGSCS	7750/-	29/08/2024	29/08/2024 13:40:29
5	I	27106	85.00 %	DEN24190874	SHIRKE DURVANK CHANDRAKANT	M	Type A	OPEN	-	Ratnagiri	NGOPENS	4750/-	02/08/2024	02/08/2024 11:32:50
6	I	30914	84.00 %	DEN24174725	WADEKAR SHUBHAM DINESH	M	Type A	OBC-Kunabi	-	Ratnagiri	NGOPENS	4750/-	03/08/2024	03/08/2024 11:32:29
7	I	42740	81.20 %	DEN24163559	SHIVALKAR ATHARVA PRAVIN	M	Type A	OBC-Bhandari	-	Ratnagiri	NGOBCS	4750/-	29/08/2024	29/08/2024 12:21:09
8	I	48765	79.80 %	DEN24147129	WADKAR AJIT BABURAV	M	Type A	OPEN	-	Kolhapur	NLOPENS	4750/-	18/08/2024	18/08/2024 12:43:13
9	I	51523	79.20 %	DEN24165897	PATIL SHUBHAM NAVANEET	M	Type A	OBC-Bhandari	-	Ratnagiri	NGOBCS	7750/-	02/08/2024	02/08/2024 14:41:41
10	I	50783	79.20 %	DEN24150118	HODEKAR VASIK VASEEM	M	Type A	OBC-Machhimar (Daldi)	-	Ratnagiri	MGMS	4750/-	01/08/2024	01/08/2024 15:00:00
11	I	56444	77.80 %	DEN24112675	VASTA SAHIL VASEEM	M	Type A	OBC-Machhimar (Daldi)	-	Ratnagiri	MGMS	4750/-	01/08/2024	01/08/2024 14:45:26
12	I	63085	76.20 %	DEN24186926	SATAVEKAR SATYAM ASHOK	M	Type A	OPEN	-	Kolhapur	ORPHAN	4750/-	30/08/2024	30/08/2024 15:37:18

Printed on: 18/09/2024 13:35:46 **Seal of the Institute** **Signature of The Director/** **Page 1/7**

Principal

Directorate of Technical Education, Maharashtra State, Mumbai.

3, Mahapalika Marg, Post Box No.1967, Mumbai - 400 001

Institution Name [Code] : Government Polytechnic, Ratnagiri[3009]

Course Name [Choice Code] : Mechanical Engineering[300961200]

List of admitted candidates to First Year Post SSC Diploma Technical Courses in Engineering/Technology Admissions 2024-2025

CAP Seats : 60

List of Candidates Admitted under CAP (Excluding Minority) Seats

Sr.No.	CAP Round	Merit No	Merit Marks	Application ID	Candidate Name	Gender	Candidature Type	Category	PH/ DEF Type	Home District	Seat Type	Fees Paid (₹)	Admission Date	Uploaded Date
13	I	71151	74.00 %	DEN24251811	DONGARKAR MUHAMMED RUHAN SARFARAZ	M	Type A	OPEN	-	Ratnagiri	MGMS	4750/-	03/08/2024	03/08/2024 11:43:35
14	I	73048	73.40 %	DEN24170472	DHAMASKAR REHAN ASHFAK	M	Type A	OPEN	-	Ratnagiri	MGMS	4750/-	02/08/2024	02/08/2024 12:28:14
15	I	73135	73.40 %	DEN24166992	GIMAVKAR SAMARTH VIJAY	M	Type A	OPEN	-	Ratnagiri	NGSEBCS	4750/-	18/08/2024	18/08/2024 12:20:42
16	I	74277	73.00 %	DEN24140432	NAKHWA ZAID TOUFIQUE	M	Type A	OBC-Machhimar (Daldi)	-	Ratnagiri	MGMS	4750/-	02/08/2024	02/08/2024 13:02:41
17	I	76352	72.40 %	DEN24213466	UBALE KARAN KAILAS	M	Type A	SEBC-Maratha	-	Beed	MLBS	4750/-	31/08/2024	31/08/2024 17:29:41
18	I	77729	72.00 %	DEN24200900	DALVI EDDA IFTIKHAR	M	Type A	OPEN	-	Ratnagiri	MGMS	7750/-	03/08/2024	03/08/2024 12:59:41
19	I	82049	70.80 %	DEN24202650	KUMBHAR CHAITANYA KISAN	M	Type A	OBC-Kumbhar or Kumhar	-	Satara	NGSCS	4750/-	30/08/2024	30/08/2024 15:35:00
20	I	84291	70.00 %	DEN24133172	BORKAR KASIM RIZWAN	M	Type A	OBC-Machhimar (Daldi)	-	Ratnagiri	MLMS	4750/-	02/08/2024	02/08/2024 15:01:57
21	I	85423	69.80 %	DEN24231521	SUMAAN MAQBOOL JAMBHARKAR	M	Type A	OPEN	-	Ratnagiri	MLMS	7750/-	02/08/2024	02/08/2024 11:49:09
22	I	86024	69.60 %	DEN24159836	KAPSHE ARYAN SHARAD	M	Type A	OPEN	-	Ratnagiri	MGJS	4750/-	01/08/2024	01/08/2024 15:16:53
23	I	88169	68.80 %	DEN24192401	HODEKAR MATEEN IFTIKAR	M	Type A	OBC-Machhimar (Daldi)	-	Ratnagiri	MLMS	4750/-	01/08/2024	01/08/2024 15:25:30
24	I	88472	68.60 %	DEN24175485	PHANSOPKAR MEEZAN MUSHTAQUE	M	Type A	OPEN	-	Ratnagiri	MGMS	4750/-	06/08/2024	06/08/2024 12:40:31

Directorate of Technical Education, Maharashtra State, Mumbai.

3, Mahapalika Marg, Post Box No.1967, Mumbai - 400 001

Institution Name [Code] : Government Polytechnic, Ratnagiri[3009]

Course Name [Choice Code] : Mechanical Engineering[300961200]

List of admitted candidates to First Year Post SSC Diploma Technical Courses in Engineering/Technology Admissions 2024-2025

CAP Seats : 60

List of Candidates Admitted under CAP (Excluding Minority) Seats

Sr.No.	CAP Round	Merit No	Merit Marks	Application ID	Candidate Name	Gender	Candidature Type	Category	PH/ DEF Type	Home District	Seat Type	Fees Paid (₹)	Admission Date	Uploaded Date
25	I	92609	67.20 %	DEN24142997	SOLKAR DANISH JAWEED	M	Type A	OBC-Machhimar (Daldi)	-	Ratnagiri	MGMS	7750/-	02/08/2024	02/08/2024 14:35:25
26	I	93824	66.80 %	DEN24149616	MELKUNDE ANUJ VITTHALRAO	M	Type A	OPEN	-	Latur	MLBS	4750/-	17/08/2024	17/08/2024 16:04:55
27	I	93628	66.80 %	DEN24229621	CHAVAN MRUNAL MAHENDRA	M	Type A	OPEN	-	Ratnagiri	MGBS	7750/-	19/08/2024	19/08/2024 16:28:16
28	I	95578	66.00 %	DEN24208909	HODEKAR AAWEZ AKIL	M	Type A	OBC-Machhimar (Daldi)	-	Ratnagiri	MGMS	4750/-	01/08/2024	01/08/2024 15:20:46
29	I	96699	65.60 %	DEN24107150	MULLA SHOAIB BASHIR	M	Type A	OPEN	-	Ratnagiri	MGMS	4750/-	01/08/2024	01/08/2024 12:09:31
30	I	96705	65.60 %	DEN24163505	MANE SUMIT NITESH	M	Type A	OPEN	-	Satara	MLBS	4750/-	17/08/2024	17/08/2024 15:54:43
31	I	97900	65.20 %	DEN24200050	WADKAR UBAID ASHFAQUE	M	Type A	OPEN	-	Ratnagiri	MGMS	4750/-	02/08/2024	02/08/2024 16:42:00
32	I	99234	64.60 %	DEN24160082	KAPSHE ATHARV SHARAD	M	Type A	OPEN	-	Ratnagiri	MLJS	4750/-	01/08/2024	01/08/2024 15:14:50
33	I	100034	64.20 %	DEN24135360	MUKADAM MAROOF DILAWAR	M	Type A	OBC-Machhimar (Daldi)	-	Ratnagiri	MGMS	4750/-	02/08/2024	02/08/2024 16:11:42
34	I	102898	63.00 %	DEN24168857	KAZI AYAN SHANAWAZ	M	Type A	OPEN	-	Ratnagiri	MLMS	7750/-	02/08/2024	02/08/2024 10:42:42
35	I	109347	60.00 %	DEN24156665	VAJE SAURABH ANIL	M	Type A	NT 1 (NT-B)-Gavali	-	Ratnagiri	NGNTBS	7750/-	31/08/2024	31/08/2024 17:33:38
36	I	112104	58.40 %	DEN24138244	ZORE TRUPTI BHAGWAN	F	Type A	NT 2 (NT-C)-Dhangar	-	Ratnagiri	TGNTCS	7750/-	05/08/2024	05/08/2024 15:14:14

Directorate of Technical Education, Maharashtra State, Mumbai.

3, Mahapalika Marg, Post Box No.1967, Mumbai - 400 001

Institution Name [Code] : Government Polytechnic, Ratnagiri[3009]

Course Name [Choice Code] : Mechanical Engineering[300961200]

List of admitted candidates to First Year Post SSC Diploma Technical Courses in Engineering/Technology Admissions 2024-2025

CAP Seats : 60

List of Candidates Admitted under CAP (Excluding Minority) Seats

Sr.No.	CAP Round	Merit No	Merit Marks	Application ID	Candidate Name	Gender	Candidature Type	Category	PH/ DEF Type	Home District	Seat Type	Fees Paid (₹)	Admission Date	Uploaded Date
37	I	113260	57.60 %	DEN24156114	KAZI TAHA ASHAFAQ	M	Type A	OPEN	-	Ratnagiri	MGMS	4750/-	18/08/2024	18/08/2024 12:23:02
38	II	60944	76.80 %	DEN24212916	MESTRI ANUJ MOHAN	M	Type A	OBC-Sutar(Exept Sai sutar)	-	Ratnagiri	NLOBCS	4750/-	19/08/2024	19/08/2024 16:26:27
39	II	75232	72.80 %	DEN24120495	GANJEKAR ATHARVA RAJARAM	M	Type A	OBC-SUTAR	-	Ratnagiri	MGBS	7750/-	31/08/2024	31/08/2024 13:39:17
40	II	79286	71.60 %	DEN24235148	JAIGADKAR FAIZAN MUJIB	M	Type A	OPEN	-	Ratnagiri	MGMS	7750/-	16/08/2024	16/08/2024 15:37:26
41	II	79651	71.40 %	DEN24185210	SHELAR KUNAL ASHOK	M	Type A	OPEN	-	Ratnagiri	MGBS	4750/-	02/09/2024	02/09/2024 11:23:42
42	II	83304	70.40 %	DEN24158420	CHAVAN VEDIKA SANTOSH	F	Type A	OPEN	-	Ratnagiri	NLOPENS	7750/-	17/08/2024	17/08/2024 14:09:13
43	II	86437	69.40 %	DEN24220288	VANGALE VINAYAK SUDHAKAR	M	Type A	OBC-Yelam	-	Nanded	MGCS	7750/-	30/08/2024	30/08/2024 15:14:06
44	II	89478	68.40 %	DEN24150459	PATERE SHUBHAM SHANTARAM	M	Type A	OPEN	-	Ratnagiri	MGBS	7750/-	18/08/2024	18/08/2024 12:12:36
45	II	89595	68.20 %	DEN24110312	SUTAR OMKAR PANDURANG	M	Type A	OBC-SUTAR	-	Satara	MGBS	4750/-	30/08/2024	30/08/2024 16:52:12
46	II	99033	64.60 %	DEN24179561	TAKKE SIDDHANT PRAKASH	M	Type A	OBC-Vaishya Wani	-	Sindhudurg	MLBS	7750/-	02/09/2024	02/09/2024 15:18:43
47	II	104627	62.20 %	DEN24161194	IBRAHIM IRSHAD SAGVEKAR	M	Type A	OPEN	-	Ratnagiri	MLMS	7750/-	31/08/2024	31/08/2024 12:05:13
48	II	106107	61.60 %	DEN24207718	BANDEKAR PRANIT PRAKASH	M	Type A	OPEN	-	Sindhudurg	MLCS	4750/-	17/08/2024	17/08/2024 14:05:25

Printed on: 18/09/2024 13:35:46 **Seal of the Institute** **Signature of The Director/ Principal** **Page 4/7**

Directorate of Technical Education, Maharashtra State, Mumbai.
3, Mahapalika Marg, Post Box No.1967, Mumbai - 400 001
Institution Name [Code] : Government Polytechnic, Ratnagiri[3009]
Course Name [Choice Code] : Mechanical Engineering[300961200]
List of admitted candidates to First Year Post SSC Diploma Technical Courses in Engineering/Technology Admissions 2024-2025

CAP Seats : 60

List of Candidates Admitted under CAP (Excluding Minority) Seats

Sr.No.	CAP Round	Merit No	Merit Marks	Application ID	Candidate Name	Gender	Candidature Type	Category	PH/ DEF Type	Home District	Seat Type	Fees Paid (₹)	Admission Date	Uploaded Date
49	II	106424	61.40 %	DEN24111095	SOLKAR MOHAMMED SIBNAN WASIM	M	Type A	OBC-Machhimar (Daldi)	-	Ratnagiri	MGMS	4750/-	17/08/2024	17/08/2024 16:21:22
50	II	116405	55.40 %	DEN24236256	SOLKAR ADNAN ASGAR	M	Type A	OBC-Machhimar (Daldi)	-	Sindhudurg	MGSS	7750/-	16/08/2024	16/08/2024 13:37:44
51	II	120338	52.20 %	DEN24135107	SOLKAR AASIM ALI MIYAN	M	Type A	OBC-Machhimar (Daldi)	-	Ratnagiri	MGPS	4750/-	16/08/2024	16/08/2024 12:03:49
52	III	51342	79.20 %	DEN24150601	GARULE ABHISHEK BAPPASAHEB	M	Type A	SEBC-Maratha	-	Jalna	NLSEBCS	4750/-	01/09/2024	01/09/2024 13:02:48
53	III	63721	76.00 %	DEN24209565	RANE MIHIR DILIP	M	Type A	OPEN	-	Ratnagiri	MGBS	7750/-	01/09/2024	01/09/2024 11:44:00

Printed on: 18/09/2024 13:35:46 **Seal of the Institute** **Signature of The Director/ Principal** **Page 5/7**

Directorate of Technical Education, Maharashtra State, Mumbai.
3, Mahapalika Marg, Post Box No.1967, Mumbai - 400 001
Institution Name [Code] : Government Polytechnic, Ratnagiri[3009]
Course Name [Choice Code] : Mechanical Engineering[300961200]
List of admitted candidates to First Year Post SSC Diploma Technical Courses in Engineering/Technology Admissions 2024-2025

CAP Seats : 60

List of Admitted Candidates Against CAP(Excluding Minority)

Sr.No.	Round	Institute Merit No.	Merit Marks	Application ID	Candidate Name	Gender	Candidature Type	Category	PH/ DEF Type	Home District	Seat Type	Fees Paid (₹)	Admission Date	Reported Date
54	Against CAP [Round 1]	8	82.20 %	DEN24186943	MHASKAR RAFAAN SAMEER	M	Type A	OBC	-	Ratnagiri	ACAP	7750/-	04/09/2024	04/09/2024 13:59:41
55	Against CAP [Round 1]	28	58.40 %	DEN24260843	MUKADAM MOHAMMAD UMAR MOHAMMAD ISHAQ	M	Type A	OPEN	-	Ratnagiri	ACAP	7750/-	04/09/2024	04/09/2024 16:08:50

Printed on: 18/09/2024 13:35:46 **Seal of the Institute** **Signature of The Director/ Principal** **Page 6/7**

Directorate of Technical Education, Maharashtra State, Mumbai.
3, Mahapalika Marg, Post Box No.1967, Mumbai - 400 001
Institution Name [Code] : Government Polytechnic, Ratnagiri[3009]
Course Name [Choice Code] : Mechanical Engineering[300961200]
List of admitted candidates to First Year Post SSC Diploma Technical Courses in Engineering/Technology Admissions 2024-2025

Summary

Sr. No.	Admission Details	Seats	Total Admitted
1.	CAP (Excluding Minority)	60	53
2.	Against CAP (Excluding Minority)		2
3.	CAP (Minority)	0	0
4.	Against CAP (Minority)		0
5.	Institute Level	0	0
6.	Over And Above Admitted (EWS)	2	0
7.	NEUT-GOI/NCC/PWD admitted	-	0
Total		62	55

Seat Type used for Institute Level Admissions : ACAP-Against CAP, ACAPMI- Against CAP Minority, OAA-Over and Above,IL-Institute Level,NEUT/GOI,NCC,PWD - Over & Above Seattypes

Cut-Off Date for Admission : 10-09-2024
Cut-Off Date for Uploading : 11-09-2024

Printed on: 18/09/2024 13:35:46 **Seal of the Institute** **Signature of The Director/ Principal**

For Regional Office Use Only

Seal of the Regional Office **Signature of the Regional Officer**

For DTE Use Only

Seal of the DTE **Signature of The Director,DTE**

Printed On: 18/09/2024 13:35:46 **Printed By:**: 3009 **Page 7/7**

Directorate of Technical Education, Maharashtra State, Mumbai.
3, Mahapalika Marg, Post Box No.1967, Mumbai - 400 001
Institution Name [Code] : Government Polytechnic, Ratnagiri[3009]
Course Name [Choice Code] : Mechanical Engineering[300961201]
List of admitted candidates to First Year Post SSC Diploma Technical Courses in Engineering/Technology Admissions 2024-2025

CAP Seats : 3

List of Candidates Admitted under CAP (Excluding Minority) Seats

Sr.No.	CAP Round	Merit No	Merit Marks	Application ID	Candidate Name	Gender	Candidature Type	Category	PH/ DEF Type	Home District	Seat Type	Fees Paid (₹)	Admission Date	Uploaded Date
1	I	31302	84.00 %	DEN24179429	SHIBE RISHI SUDHAKAR	M	Type A	OBC-Kunabi	-	Ratnagiri	TFWS	1750/-	03/08/2024	03/08/2024 12:07:48
2	I	34128	83.20 %	DEN24132420	DARVE RUWAID ALI	M	Type A	OBC-Machhimar (Daldi)	-	Ratnagiri	TFWS	1750/-	02/08/2024	02/08/2024 15:44:38
3	II	66284	75.20 %	DEN24169656	DAWAL ARYAN SAKHARAM	M	Type A	OBC-Kunabi	-	Ratnagiri	TFWS	1750/-	18/08/2024	18/08/2024 12:10:23

Printed on: 18/09/2024 13:40:04 **Seal of the Institute** **Signature of The Director/ Principal** **Page 1/2**

Directorate of Technical Education, Maharashtra State, Mumbai.

3, Mahapalika Marg, Post Box No.1967, Mumbai - 400 001

Institution Name [Code] : Government Polytechnic, Ratnagiri[3009]

Course Name [Choice Code] : Mechanical Engineering[300961201]

List of admitted candidates to First Year Post SSC Diploma Technical Courses in Engineering/Technology Admissions 2024-2025

Summary

Sr. No.	Admission Details	Seats	Total Admitted
1.	CAP (Excluding Minority)	3	3
2.	Against CAP (Excluding Minority)		0
3.	CAP (Minority)	0	0
4.	Against CAP (Minority)		0
5.	Institute Level	0	0
6.	Over And Above Admitted (EWS)	0	0
7.	NEUT-GOI/NCC/PWD admitted	-	0
Total		3	3

Seat Type used for Institute Level Admissions : ACAP-Against CAP, ACAPMI- Against CAP Minority, OAA-Over and Above,IL-Institute Level,NEUT/GOI,NCC,PWD - Over & Above Seattypes

Cut-Off Date for Admission : 10-09-2024
Cut-Off Date for Uploading : 11-09-2024

Printed on: 18/09/2024 13:40:04 **Seal of the Institute** **Signature of The Director/ Principal**

For Regional Office Use Only

Seal of the Regional Office **Signature of the Regional Officer**

For DTE Use Only

Seal of the DTE **Signature of The Director,DTE**

Printed On: 18/09/2024 13:40:04 **Printed By:**: 3009 **Page 2/2**

Directorate of Technical Education, Maharashtra State, Mumbai.

3, Mahapalika Marg, Post Box No.1967, Mumbai - 400 001

Institution Name [Code] : Government Polytechnic, Ratnagiri[3009]

Course Name [Choice Code] : Mechanical Engineering[300961210]

List of admitted candidates to First Year Post SSC Diploma Technical Courses in Engineering/Technology Admissions 2024-2025

CAP Seats : 60

List of Candidates Admitted under CAP (Excluding Minority) Seats

Sr.No.	CAP Round	Merit No	Merit Marks	Application ID	Candidate Name	Gender	Candidature Type	Category	PH/ DEF Type	Home District	Seat Type	Fees Paid (₹)	Admission Date	Uploaded Date
1	I	13125	89.00 %	DEN24152876	MALAVDE ARYAN DATTATRAY	M	Type A	OBC-Shimpi	-	Ratnagiri	NGOPENH	4750/-	02/08/2024	02/08/2024 14:52:00
2	I	21675	86.40 %	DEN24122862	POMETKAR IBRAHIM SHAHID	M	Type A	OPEN	-	Ratnagiri	NGOPENH	7750/-	02/08/2024	02/08/2024 15:21:51
3	I	30119	84.20 %	DEN24215745	HODEKAR MASOOM MALIK ANWAR	M	Type A	OBC-Machhimar (Daldi)	-	Raigad	NGOPENO	4750/-	03/08/2024	03/08/2024 14:59:13
4	I	31733	83.80 %	DEN24123515	BANDRI AYYUB IMRAN	M	Type A	OPEN	-	Ratnagiri	NGOPENH	7750/-	01/08/2024	01/08/2024 14:48:00
5	I	34727	83.20 %	DEN24125431	THAKUR YASIR ZAHUR	M	Type A	OPEN	-	Ratnagiri	NGOPENH	7750/-	01/08/2024	01/08/2024 15:03:21
6	I	39915	81.80 %	DEN24148949	SANDIM SHUBHAM SACHIN	M	Type A	OBC-Kunabi	-	Ratnagiri	NGOPENH	4750/-	01/08/2024	01/08/2024 12:11:37
7	I	42019	81.40 %	DEN24105546	JOSHI ATHARV MAHESH	M	Type A	OPEN	-	Ratnagiri	ORPHAN	7750/-	02/09/2024	02/09/2024 15:05:27
8	I	43229	81.00 %	DEN24158752	WASTA RUHAN MUNNAWAR	M	Type A	OPEN	-	Ratnagiri	TGOPENH	7750/-	02/08/2024	02/08/2024 12:49:01
9	I	45619	80.60 %	DEN24115966	BHOSALE PRATAPSINHA CHANDRASHEKHAR	M	Type A	OPEN	-	Sindhudurg	TGOPENO	4750/-	30/08/2024	30/08/2024 11:47:13
10	I	52445	78.80 %	DEN24100831	BRAMHANKAR BHUSHAN PRAVIN	M	Type A	OBC-Shimpi	-	Palghar	NGOPENO	4750/-	31/08/2024	31/08/2024 12:39:04
11	I	55404	78.20 %	DEN24163818	KURTADKAR PARTH VIJAY	M	Type A	OBC-Kunabi	-	Ratnagiri	NGOBCH	7750/-	06/08/2024	06/08/2024 11:40:59
12	I	56205	78.00 %	DEN24138481	RAUT SOHAM SANJAY	M	Type A	OBC-Teli	-	Ratnagiri	NGOBCH	4750/-	02/08/2024	02/08/2024 12:07:01

Printed on: 18/09/2024 13:41:05 **Seal of the Institute** **Signature of The Director/Principal** **Page 1/6**

Directorate of Technical Education, Maharashtra State, Mumbai.
3, Mahapalika Marg, Post Box No.1967, Mumbai - 400 001
Institution Name [Code] : Government Polytechnic, Ratnagiri[3009]
Course Name [Choice Code] : Mechanical Engineering[300961210]
List of admitted candidates to First Year Post SSC Diploma Technical Courses in Engineering/Technology Admissions 2024-2025

CAP Seats : 60

List of Candidates Admitted under CAP (Excluding Minority) Seats

Sr.No.	CAP Round	Merit No	Merit Marks	Application ID	Candidate Name	Gender	Candidature Type	Category	PH/ DEF Type	Home District	Seat Type	Fees Paid (₹)	Admission Date	Uploaded Date
13	I	56279	78.00 %	DEN24207814	KURATADKAR ARYAN VINOD	M	Type A	OBC-Kunabi	-	Ratnagiri	NGOBCH	4750/-	03/08/2024	03/08/2024 13:17:02
14	I	58522	77.40 %	DEN24139765	KALAMBATE KARAN BALIRAM	M	Type A	OBC-Kunabi	-	Ratnagiri	NGOBCH	7750/-	03/08/2024	03/08/2024 15:18:01
15	I	60229	77.00 %	DEN24123136	KHADE DURVA LILADHAR	F	Type A	OPEN	-	Ratnagiri	NLOPENH	7750/-	02/08/2024	02/08/2024 15:12:50
16	I	61929	76.40 %	DEN24111947	PANDYE ARYAN SUNIL	M	Type A	OBC-Bhandari	-	Ratnagiri	TLOBCH	4750/-	01/08/2024	01/08/2024 16:31:01
17	I	61927	76.40 %	DEN24170190	SHIRSEKAR BHUSHAN PURUSHOTTAM	M	Type A	OBC-Bhandari	-	Ratnagiri	NGOBCH	4750/-	05/08/2024	05/08/2024 16:50:51
18	I	63028	76.20 %	DEN24246046	VIRAJ SATYAWAN SHIVGAN	M	Type A	OBC-Kunabi	-	Ratnagiri	NLOBCH	7750/-	03/08/2024	03/08/2024 16:34:32
19	I	65965	75.40 %	DEN24171073	BHUTE PAYAL DINESH	F	Type A	OBC-Kunabi	-	Ratnagiri	NLOPENH	1750/-	01/08/2024	01/08/2024 12:41:35
20	I	73126	73.40 %	DEN24125706	MANDAVKAR SOHAM PRAKASH	M	Type A	OBC-Kunabi	-	Ratnagiri	NGOPENH	4750/-	02/09/2024	02/09/2024 15:15:20
21	I	90615	68.00 %	DEN24206021	MORE TANVI CHANDRAKANT	F	Type A	OBC-Bhandari	-	Ratnagiri	NLOBCH	1750/-	01/08/2024	01/08/2024 15:23:40
22	I	101682	63.60 %	DEN24164657	MAYEKAR SUMEDH VIJAYANAND	M	Type A	OBC-Bhandari	-	Ratnagiri	TGOBCO	4750/-	02/08/2024	02/08/2024 14:58:31
23	I	103667	62.60 %	DEN24246114	SOLKAR AAYAN NAYYAR	M	Type A	OBC-Machhimar (Daldi)	-	Ratnagiri	NLSCH	7750/-	20/08/2024	20/08/2024 17:24:25
24	I	105666	61.80 %	DEN24159702	YADAV OMKAR SACHIN	M	Type A	NT 1 (NT-B)-Saravade	-	Ratnagiri	NGNTBH	1750/-	01/08/2024	01/08/2024 15:52:24

Printed on: 18/09/2024 13:41:05 **Seal of the Institute** **Signature of The Director/Principal** **Page 2/6**

Directorate of Technical Education, Maharashtra State, Mumbai.
3, Mahapalika Marg, Post Box No.1967, Mumbai - 400 001
Institution Name [Code] : Government Polytechnic, Ratnagiri[3009]
Course Name [Choice Code] : Mechanical Engineering[300961210]
List of admitted candidates to First Year Post SSC Diploma Technical Courses in Engineering/Technology Admissions 2024-2025

CAP Seats : 60

List of Candidates Admitted under CAP (Excluding Minority) Seats

Sr.No.	CAP Round	Merit No	Merit Marks	Application ID	Candidate Name	Gender	Candidature Type	Category	PH/ DEF Type	Home District	Seat Type	Fees Paid (₹)	Admission Date	Uploaded Date
25	I	108675	60.20 %	DEN24246646	PAWAR YASH UDAY	M	Type A	SC-Buddhist	-	Palghar	TGSCH	7750/-	03/08/2024	03/08/2024 16:32:11
26	I	111981	58.40 %	DEN24138288	MUKADAM ARSALAN IMRAN	M	Type A	OPEN	-	Ratnagiri	NGNTAH	7750/-	16/08/2024	16/08/2024 12:31:58
27	II	72473	73.60 %	DEN24104026	MANDAVKAR PRANAV PRABHAKAR	M	Type A	OBC-Kunabi	-	Ratnagiri	NGOPENH	4750/-	17/08/2024	17/08/2024 11:54:08
28	II	72891	73.40 %	DEN24141471	MAYEKAR SARTHAK SACHIN	M	Type A	OBC-Bhandari	-	Ratnagiri	NGOPENH	4750/-	16/08/2024	16/08/2024 12:15:42
29	II	77128	72.20 %	DEN24127035	KADAM SAIRAJ DEEPAK	M	Type A	OBC-Navi or Nhavi	-	Ratnagiri	NLOPENH	7750/-	16/08/2024	16/08/2024 13:13:15
30	II	80766	71.20 %	DEN24213989	SANGARE VINIT VIJAY	M	Type A	OPEN	-	Ratnagiri	TGSEBCH	7750/-	29/08/2024	29/08/2024 15:32:20
31	II	86235	69.40 %	DEN24239495	NACHANKAR SAHIL SANJAY	M	Type A	OBC-Teli	-	Ratnagiri	PWDOPENH	4750/-	20/08/2024	20/08/2024 12:07:49
32	II	88316	68.80 %	DEN24143549	BORKAR MANTHAN VINOD	M	Type A	OBC-Bhandari	-	Ratnagiri	DEFOPENS	4750/-	17/08/2024	17/08/2024 16:14:37
33	II	91717	67.60 %	DEN24215004	RAHATE AVADHUT ANKUSH	M	Type A	OBC-Teli	-	Ratnagiri	NLNTCH	4750/-	17/08/2024	17/08/2024 13:20:26
34	II	99586	64.40 %	DEN24196668	GAWADE ATHARV PRAKASH	M	Type A	OBC-Kunabi	-	Ratnagiri	NLSTH	4750/-	30/08/2024	30/08/2024 13:07:09
35	II	103083	62.83 %	DEN24102400	VEDANT SACHIN MOHITE	M	Type A	OBC-Bhandari	-	Ratnagiri	NGNTDH	4750/-	29/08/2024	29/08/2024 12:33:24
36	II	103895	62.60 %	DEN24233295	PHODKAR CHAITANYA CHANDRAHAS	M	Type A	OBC-Bhandari	-	Ratnagiri	NGSCH	4750/-	17/08/2024	17/08/2024 13:48:47

Printed on: 18/09/2024 13:41:05 **Seal of the Institute** **Signature of The Director/Principal** **Page 3/6**

Directorate of Technical Education, Maharashtra State, Mumbai.
3, Mahapalika Marg, Post Box No.1967, Mumbai - 400 001
Institution Name [Code] : Government Polytechnic, Ratnagiri[3009]
Course Name [Choice Code] : Mechanical Engineering[300961210]
List of admitted candidates to First Year Post SSC Diploma Technical Courses in Engineering/Technology Admissions 2024-2025

CAP Seats : 60

List of Candidates Admitted under CAP (Excluding Minority) Seats

Sr.No.	CAP Round	Merit No	Merit Marks	Application ID	Candidate Name	Gender	Candidature Type	Category	PH/ DEF Type	Home District	Seat Type	Fees Paid (₹)	Admission Date	Uploaded Date
37	II	107857	60.60 %	DEN24105512	SHIRGAONKAR AYUR MANOHAR	M	Type A	SBC-Kharvi	-	Ratnagiri	NGSCH	7750/-	30/08/2024	30/08/2024 12:39:56
38	II	118031	54.20 %	DEN24247974	TODANKAR VEDANT RUPESH	M	Type A	OBC-Bhandari	-	Ratnagiri	TGNTAH	7750/-	17/08/2024	17/08/2024 16:47:35
39	II	123294	49.00 %	DEN24162937	SAWANT SWARAJ KISHOR	M	Type A	OPEN	-	Ratnagiri	NGSEBCH	4750/-	30/08/2024	30/08/2024 13:49:51
40	II	126990	41.60 %	DEN24159491	RAJWADKAR UBAIDULLAH ABDULLAH	M	Type A	OPEN	-	Ratnagiri	NGSCH	7750/-	17/08/2024	17/08/2024 16:18:37
41	III	114737	56.60 %	DEN24156959	MUKRI ZIYAAN MUKHTAR	M	Type A	OPEN	-	Thane	NLOPENO	4750/-	29/08/2024	29/08/2024 13:20:57

Printed on: 18/09/2024 13:41:05 **Seal of the Institute** **Signature of The Director/Principal** **Page 4/6**

Directorate of Technical Education, Maharashtra State, Mumbai.
3, Mahapalika Marg, Post Box No.1967, Mumbai - 400 001
Institution Name [Code] : Government Polytechnic, Ratnagiri[3009]
Course Name [Choice Code] : Mechanical Engineering[300961210]
List of admitted candidates to First Year Post SSC Diploma Technical Courses in Engineering/Technology Admissions 2024-2025

CAP Seats : 60

List of Admitted Candidates Against CAP(Excluding Minority)

Sr.No.	Round	Institute Merit No.	Merit Marks	Application ID	Candidate Name	Gender	Candidature Type	Category	PH/ DEF Type	Home District	Seat Type	Fees Paid (₹)	Admission Date	Reported Date
42	Against CAP [Round 1]	17	75.60 %	DEN24166349	MAYEKAR ROHIT GIRIDHAR	M	Type A	OBC	-	Ratnagiri	ACAP	7750/-	04/09/2024	04/09/2024 13:50:52
43	Against CAP [Round 2]	4	60.00 %	DEN24262798	KONDKARI MUSAB ABID	M	Type A	OBC	-	Ratnagiri	ACAP	7750/-	05/09/2024	05/09/2024 16:51:31
44	Against CAP [Round 3]	3	78.20 %	DEN24217212	GANGAN SANATAN MANDAR	M	Type A	OBC	-	Ratnagiri	ACAP	7750/-	06/09/2024	06/09/2024 12:47:45

Printed on: 18/09/2024 13:41:05 **Seal of the Institute** **Signature of The Director/Principal** **Page 5/6**

Directorate of Technical Education, Maharashtra State, Mumbai.
3, Mahapalika Marg, Post Box No.1967, Mumbai - 400 001
Institution Name [Code] : Government Polytechnic, Ratnagiri[3009]
Course Name [Choice Code] : Mechanical Engineering[300961210]
List of admitted candidates to First Year Post SSC Diploma Technical Courses in Engineering/Technology Admissions 2024-2025

Summary

Sr. No.	Admission Details	Seats	Total Admitted
1.	CAP (Excluding Minority)	60	41
2.	Against CAP (Excluding Minority)		3
3.	CAP (Minority)	0	0
4.	Against CAP (Minority)		0
5.	Institute Level	0	0
6.	Over And Above Admitted (EWS)	6	0
7.	NEUT-GOI/NCC/PWD admitted	-	0
Total		66	44

Seat Type used for Institute Level Admissions : ACAP-Against CAP, ACAPMI- Against CAP Minority, OAA-Over and Above,IL-Institute Level,NEUT/GOI,NCC,PWD - Over & Above Seattypes

Cut-Off Date for Admission : 10-09-2024
Cut-Off Date for Uploading : 11-09-2024

Printed on: 18/09/2024 13:41:05 **Seal of the Institute** **Signature of The Director/ Principal**

For Regional Office Use Only

Seal of the Regional Office **Signature of the Regional Officer**

For DTE Use Only

Seal of the DTE **Signature of The Director,DTE**

Printed On: 18/09/2024 13:41:05 **Printed By:**: 3009 **Page 6/6**

Directorate of Technical Education, Maharashtra State, Mumbai.

3, Mahapalika Marg, Post Box No.1967, Mumbai - 400 001

Institution Name [Code] : Government Polytechnic, Ratnagiri[3009]

Course Name [Choice Code] : Mechanical Engineering[300961211]

List of admitted candidates to First Year Post SSC Diploma Technical Courses in Engineering/Technology Admissions 2024-2025

CAP Seats : 3

List of Candidates Admitted under CAP (Excluding Minority) Seats

Sr.No.	CAP Round	Merit No	Merit Marks	Application ID	Candidate Name	Gender	Candidature Type	Category	PH/ DEF Type	Home District	Seat Type	Fees Paid (₹)	Admission Date	Uploaded Date
1	I	33845	83.40 %	DEN24116129	NAWALE AGASTYA MAHESH	M	Type A	OBC-Kunabi	-	Ratnagiri	TFWS	1750/-	02/08/2024	02/08/2024 11:54:06
2	I	34497	83.20 %	DEN24128999	GAJANE SMIT PRAVIN	M	Type A	OBC-Bhandari	Low-Vision	Ratnagiri	TFWS	1750/-	01/08/2024	01/08/2024 14:35:41
3	II	76555	72.40 %	DEN24124771	LIMAYE ADITYA ANAND	M	Type A	OPEN	-	Ratnagiri	TFWS	1750/-	16/08/2024	16/08/2024 13:40:56

Printed on: 18/09/2024 13:41:46 **Seal of the Institute** **Signature of The Director/ Principal** **Page 1/2**

Directorate of Technical Education, Maharashtra State, Mumbai.

3, Mahapalika Marg, Post Box No.1967, Mumbai - 400 001

Institution Name [Code] : Government Polytechnic, Ratnagiri[3009]

Course Name [Choice Code] : Mechanical Engineering[300961211]

List of admitted candidates to First Year Post SSC Diploma Technical Courses in Engineering/Technology Admissions 2024-2025

Summary

Sr. No.	Admission Details	Seats	Total Admitted
1.	CAP (Excluding Minority)	3	3
2.	Against CAP (Excluding Minority)		0
3.	CAP (Minority)	0	0
4.	Against CAP (Minority)		0
5.	Institute Level	0	0
6.	Over And Above Admitted (EWS)	0	0
7.	NEUT-GOI/NCC/PWD admitted	-	0
Total		3	3

Seat Type used for Institute Level Admissions : ACAP-Against CAP, ACAPMI- Against CAP Minority, OAA-Over and Above,IL-Institute Level,NEUT/GOI,NCC,PWD - Over & Above Seattypes

Cut-Off Date for Admission : 10-09-2024
Cut-Off Date for Uploading : 11-09-2024

Printed on: 18/09/2024 13:41:46 **Seal of the Institute** **Signature of The Director/ Principal**

For Regional Office Use Only

Seal of the Regional Office **Signature of the Regional Officer**

For DTE Use Only

Seal of the DTE **Signature of The Director,DTE**

Printed On: 18/09/2024 13:41:46 **Printed By:**: 3009 **Page 2/2**

Directorate of Technical Education, Maharashtra State, Mumbai.
3, Mahapalika Marg, Post Box No.1967, Mumbai - 400 001
Institution Name [Code] : Government Polytechnic, Ratnagiri[3009]
Course Name [Choice Code] : Mechatronics[300999710]
List of admitted candidates to First Year Post SSC Diploma Technical Courses in Engineering/Technology Admissions 2024-2025

CAP Seats : 60

List of Candidates Admitted under CAP (Excluding Minority) Seats

Sr.No.	CAP Round	Merit No	Merit Marks	Application ID	Candidate Name	Gender	Candidature Type	Category	PH/ DEF Type	Home District	Seat Type	Fees Paid (₹)	Admission Date	Uploaded Date
1	I	32129	83.80 %	DEN24249863	SHINDE ANUJA AMIT	F	Type A	OPEN	-	Satara	TGOPENO	1750/-	19/08/2024	19/08/2024 12:18:46
2	I	32844	83.60 %	DEN24102903	GITE PRANAV VISHAL	M	Type A	OBC-Mali	-	Ahmadnagar	TGOBCO	4750/-	31/08/2024	31/08/2024 11:42:17
3	I	40006	81.80 %	DEN24115805	SARDESAI AMEY MANOJ	M	Type A	OPEN	-	Ratnagiri	NGOPENH	7750/-	01/08/2024	01/08/2024 15:10:13
4	I	43442	81.00 %	DEN24178688	LAMBE AYMAAN MUJIB	M	Type A	OPEN	-	Ratnagiri	NGOPENH	7750/-	05/08/2024	05/08/2024 15:48:39
5	I	45199	80.60 %	DEN24156443	SHINDE SWARAJ VISHNU	M	Type A	OBC-Nabhik	-	Ratnagiri	NGOPENH	4750/-	02/08/2024	02/08/2024 13:08:21
6	I	48718	79.80 %	DEN24194526	KAMBLE PRANAV RAVINDRA	M	Type A	NT 1 (NT-B)-Gavali	-	Ratnagiri	NGOPENH	1750/-	01/08/2024	01/08/2024 15:54:50
7	I	48323	79.80 %	DEN24133690	PARAB AYUSH PARSHURAM	M	Type A	OPEN	-	Ratnagiri	NGOPENH	7750/-	05/08/2024	05/08/2024 11:31:09
8	I	51922	79.00 %	DEN24102338	RANGANAKAR ADITYA ANAND	M	Type A	OBC-Bhandari	-	Ratnagiri	NGOPENH	4750/-	02/09/2024	02/09/2024 16:39:32
9	I	52386	78.80 %	DEN24163181	PAWASKAR OM MANGESH	M	Type A	OBC-Bhandari	-	Ratnagiri	NGOBCH	4750/-	02/08/2024	02/08/2024 16:29:13
10	I	53402	78.60 %	DEN24135328	GANGAN SHRIYA SUNILDATTA	F	Type A	OBC-Vaishya wani	-	Ratnagiri	TLOPENH	1750/-	16/08/2024	16/08/2024 12:29:16
11	I	54232	78.40 %	DEN24231705	JADHAV SHRITEJ SANTAJI	M	Type A	SEBC-Maratha	-	Satara	NGOPENO	4750/-	29/08/2024	29/08/2024 15:44:22
12	I	55920	78.00 %	DEN24214930	RASAL SHANTANU VIPEENKUMAR	M	Type A	SBC-Koshti	-	Satara	NGOPENO	1750/-	31/08/2024	31/08/2024 12:58:54

Printed on: 18/09/2024 13:42:17 **Seal of the Institute** **Signature of The Director/Principal** **Page 1/6**

Directorate of Technical Education, Maharashtra State, Mumbai.
3, Mahapalika Marg, Post Box No.1967, Mumbai - 400 001
Institution Name [Code] : Government Polytechnic, Ratnagiri[3009]
Course Name [Choice Code] : Mechatronics[300999710]
List of admitted candidates to First Year Post SSC Diploma Technical Courses in Engineering/Technology Admissions 2024-2025

CAP Seats : 60

List of Candidates Admitted under CAP (Excluding Minority) Seats

Sr.No.	CAP Round	Merit No	Merit Marks	Application ID	Candidate Name	Gender	Candidature Type	Category	PH/ DEF Type	Home District	Seat Type	Fees Paid (₹)	Admission Date	Uploaded Date
13	I	61231	76.60 %	DEN24174526	SHINDE SHREYASH BABASAHEB	M	Type A	OPEN	-	Kolhapur	NGOPENO	4750/-	17/08/2024	17/08/2024 16:08:25
14	I	63174	76.00 %	DEN24160912	SURYAWANSHI JAYESH MANESH	M	Type A	OPEN	-	Sangli	NLOPENO	4750/-	16/08/2024	16/08/2024 13:50:12
15	I	65924	75.40 %	DEN24126646	BHALAVANE SARVESH RAMCHANDRA	M	Type A	OPEN	-	Sangli	NLOPENO	4750/-	30/08/2024	30/08/2024 13:39:49
16	I	66397	75.20 %	DEN24146088	SHIVDE SIDDHANT SAMEER	M	Type A	NT 1 (NT-B)-Bhoi	-	Ratnagiri	NLNTBH	1750/-	01/08/2024	01/08/2024 15:06:50
17	I	67521	74.83 %	DEN24150272	KRUPA MORAYE	F	Type A	OPEN	-	Ratnagiri	NLOPENH	7750/-	01/08/2024	01/08/2024 14:56:29
18	I	68367	74.60 %	DEN24156510	RAJPURKAR ARMAN AARIF	M	Type A	OPEN	-	Ratnagiri	TGOPENH	4750/-	05/08/2024	05/08/2024 13:03:27
19	I	70830	74.00 %	DEN24246296	DHADAM VIPUL DATTARAM	M	Type A	OBC-Kunabi	-	Ratnagiri	NGOBCH	4750/-	01/08/2024	01/08/2024 14:43:28
20	I	73871	73.20 %	DEN24113517	RANE MINAKSHI SUDHAKAR	F	Type A	OBC-Teli	-	Ratnagiri	TLOBCH	1750/-	01/08/2024	01/08/2024 17:23:22
21	I	79436	71.60 %	DEN24168427	MULANI AFARAJ AFASAR	M	Type A	OBC-Mulani	-	Solapur	NGOBCO	4750/-	05/08/2024	05/08/2024 13:22:30
22	I	82684	70.60 %	DEN24172795	KADAM DANESH RAJENDRA	M	Type A	SC-NavBuddhist	-	Ratnagiri	TGSCH	1750/-	02/08/2024	02/08/2024 15:10:38
23	I	83241	70.40 %	DEN24130014	KALYANKAR RANVEER SURENDRA	M	Type A	OBC-Shimpi	-	Satara	NGOBCO	4750/-	03/08/2024	03/08/2024 15:51:33
24	I	86960	69.20 %	DEN24119086	SURVE ARYAN JANARDAN	M	Type A	SC-Burud	-	Ratnagiri	NGSCH	1750/-	02/08/2024	02/08/2024 17:13:15

Printed on: 18/09/2024 13:42:17 **Seal of the Institute** **Signature of The Director/Principal** **Page 2/6**

Directorate of Technical Education, Maharashtra State, Mumbai.
3, Mahapalika Marg, Post Box No.1967, Mumbai - 400 001
Institution Name [Code] : Government Polytechnic, Ratnagiri[3009]
Course Name [Choice Code] : Mechatronics[300999710]
List of admitted candidates to First Year Post SSC Diploma Technical Courses in Engineering/Technology Admissions 2024-2025

CAP Seats : 60

List of Candidates Admitted under CAP (Excluding Minority) Seats

Sr.No.	CAP Round	Merit No	Merit Marks	Application ID	Candidate Name	Gender	Candidature Type	Category	PH/ DEF Type	Home District	Seat Type	Fees Paid (₹)	Admission Date	Uploaded Date
25	I	106139	61.50 %	DEN24103907	DRUSHTI VIRKAR	F	Type A	OBC-Sonar	-	Ratnagiri	NLOPENH	1750/-	02/08/2024	02/08/2024 13:33:39
26	I	116290	55.60 %	DEN24137582	DALVI SAGAR LOKESH	M	Type A	OPEN	-	Ratnagiri	NGNTDH	4750/-	17/08/2024	17/08/2024 14:06:57
27	II	52571	78.80 %	DEN24239532	SHINDE PIYUSH SANDIP	M	Type A	OPEN	-	Ratnagiri	NGOPENH	7750/-	18/08/2024	18/08/2024 12:07:27
28	II	60932	76.80 %	DEN24120070	DESAI SHREYA VIJAYKUMAR	F	Type A	OPEN	-	Satara	TLSTO	1750/-	31/08/2024	31/08/2024 12:34:20
29	II	75318	72.80 %	DEN24219638	DIWATE CHAITANYA MILIND	M	Type A	OBC-Kunabi	-	Ratnagiri	NGOBCH	4750/-	17/08/2024	17/08/2024 13:12:33
30	II	82814	70.60 %	DEN24221160	DESAI HARSHADA PRASHANT	F	Type A	OPEN	-	Satara	TGNTCH	1750/-	31/08/2024	31/08/2024 12:49:57
31	II	83572	70.20 %	DEN24112857	MORE MOHIT SOMNATH	M	Type A	OBC-Mali	-	Nashik	NLOBCO	4750/-	20/08/2024	20/08/2024 11:53:42
32	II	89074	68.40 %	DEN24119378	SAWANT RAJDEEP RAJENDRA	M	Type A	OPEN	-	Thane	DEFOPENS	7750/-	16/08/2024	16/08/2024 12:26:15
33	II	89882	68.20 %	DEN24169646	KELKAR ATHARVA SACHIN	M	Type A	OBC-Kunabi	-	Ratnagiri	NGOBCH	1750/-	17/08/2024	17/08/2024 12:51:05
34	II	99941	64.33 %	DEN24153463	SAARTH KUBADE	M	Type A	OBC-Shimpi	-	Ratnagiri	NGOBCH	4750/-	29/08/2024	29/08/2024 13:12:30
35	II	102958	63.00 %	DEN24181938	HORAMBE SARTHAK SANTOSH	M	Type A	OBC-Kunabi	-	Ratnagiri	NLOPENH	4750/-	29/08/2024	29/08/2024 11:51:17
36	II	103172	62.80 %	DEN24205819	KASU ABUBAKRSIDDIQ SARFARAJ	M	Type A	OPEN	-	Ratnagiri	PWDOPENH	4750/-	19/08/2024	19/08/2024 11:44:09

Printed on: 18/09/2024 13:42:17 **Seal of the Institute** **Signature of The Director/Principal** **Page 3/6**

Directorate of Technical Education, Maharashtra State, Mumbai.
3, Mahapalika Marg, Post Box No.1967, Mumbai - 400 001
Institution Name [Code] : Government Polytechnic, Ratnagiri[3009]
Course Name [Choice Code] : Mechatronics[300999710]
List of admitted candidates to First Year Post SSC Diploma Technical Courses in Engineering/Technology Admissions 2024-2025

CAP Seats : 60

List of Candidates Admitted under CAP (Excluding Minority) Seats

Sr.No.	CAP Round	Merit No	Merit Marks	Application ID	Candidate Name	Gender	Candidature Type	Category	PH/ DEF Type	Home District	Seat Type	Fees Paid (₹)	Admission Date	Uploaded Date
37	II	108071	60.60 %	DEN24176250	SHINDE SARTHAK SUNIL	M	Type A	OPEN	-	Ratnagiri	NGNTAH	4750/-	17/08/2024	17/08/2024 17:49:02
38	II	112167	58.33 %	DEN24157077	SOHAM BHATKAR	M	Type A	OBC-Bhandari	-	Ratnagiri	NLOBCH	4750/-	20/08/2024	20/08/2024 12:17:34
39	II	114543	56.80 %	DEN24126298	SAYYED MUHEED SHAKEEL	M	Type A	OPEN	-	Thane	NLSEBCO	7750/-	17/08/2024	17/08/2024 17:05:14
40	II	115399	56.20 %	DEN24156701	CHIKANE DURVESH KUSHABA	M	Type A	OPEN	-	Thane	NGSCO	7750/-	16/08/2024	16/08/2024 12:38:57
41	II	120869	51.60 %	DEN24182110	POKADE SOHAM NITIN	M	Type A	OBC-Bhandari	-	Ratnagiri	NLOBCH	7750/-	17/08/2024	17/08/2024 16:54:47
42	III	50857	79.20 %	DEN24148119	THAKUR AFAAN ALTAF	M	Type A	OPEN	-	Ratnagiri	NGOPENH	7750/-	30/08/2024	30/08/2024 17:44:17
43	III	71181	74.00 %	DEN24215733	SUTAR ANJALI BALKRUSHNA	F	Type A	OPEN	-	Satara	ORPHAN	1750/-	31/08/2024	31/08/2024 13:01:58
44	III	72892	73.40 %	DEN24172126	GOTAD VIRENDRA VASUDEV	M	Type A	OBC-Kunabi	-	Ratnagiri	NGOPENH	7750/-	30/08/2024	30/08/2024 11:33:17

Printed on: 18/09/2024 13:42:17 **Seal of the Institute** **Signature of The Director/Principal** **Page 4/6**

Directorate of Technical Education, Maharashtra State, Mumbai.
3, Mahapalika Marg, Post Box No.1967, Mumbai - 400 001
Institution Name [Code] : Government Polytechnic, Ratnagiri[3009]
Course Name [Choice Code] : Mechatronics[300999710]
List of admitted candidates to First Year Post SSC Diploma Technical Courses in Engineering/Technology Admissions 2024-2025

CAP Seats : 60

List of Admitted Candidates Against CAP(Excluding Minority)

Sr.No.	Round	Institute Merit No.	Merit Marks	Application ID	Candidate Name	Gender	Candidature Type	Category	PH/ DEF Type	Home District	Seat Type	Fees Paid (₹)	Admission Date	Reported Date
45	Against CAP [Round 1]	10	80.80 %	DEN24117657	SAWANT VEDANT DHARMENDRA	M	Type A	OPEN	-	Ratnagiri	ACAP	7750/-	04/09/2024	04/09/2024 13:47:18

Printed on: 18/09/2024 13:42:17 **Seal of the Institute** **Signature of The Director/Principal** **Page 5/6**

Directorate of Technical Education, Maharashtra State, Mumbai.
3, Mahapalika Marg, Post Box No.1967, Mumbai - 400 001
Institution Name [Code] : Government Polytechnic, Ratnagiri[3009]
Course Name [Choice Code] : Mechatronics[300999710]
List of admitted candidates to First Year Post SSC Diploma Technical Courses in Engineering/Technology Admissions 2024-2025

Summary

Sr. No.	Admission Details	Seats	Total Admitted
1.	CAP (Excluding Minority)	60	44
2.	Against CAP (Excluding Minority)		1
3.	CAP (Minority)	0	0
4.	Against CAP (Minority)		0
5.	Institute Level	0	0
6.	Over And Above Admitted (EWS)	6	0
7.	NEUT-GOI/NCC/PWD admitted	-	0
Total		66	45

Seat Type used for Institute Level Admissions : ACAP-Against CAP, ACAPMI- Against CAP Minority, OAA-Over and Above,IL-Institute Level,NEUT/GOI,NCC,PWD - Over & Above Seattypes

Cut-Off Date for Admission : 10-09-2024
Cut-Off Date for Uploading : 11-09-2024

Printed on: 18/09/2024 13:42:17 **Seal of the Institute** **Signature of The Director/ Principal**

For Regional Office Use Only

Seal of the Regional Office **Signature of the Regional Officer**

For DTE Use Only

Seal of the DTE **Signature of The Director,DTE**

Printed On: 18/09/2024 13:42:17 **Printed By:**: 3009 **Page 6/6**

Directorate of Technical Education, Maharashtra State, Mumbai.
3, Mahapalika Marg, Post Box No.1967, Mumbai - 400 001
Institution Name [Code] : Government Polytechnic, Ratnagiri[3009]
Course Name [Choice Code] : Mechatronics[300999711]
List of admitted candidates to First Year Post SSC Diploma Technical Courses in Engineering/Technology Admissions 2024-2025

CAP Seats : 3

List of Candidates Admitted under CAP (Excluding Minority) Seats

Sr.No.	CAP Round	Merit No	Merit Marks	Application ID	Candidate Name	Gender	Candidature Type	Category	PH/ DEF Type	Home District	Seat Type	Fees Paid (₹)	Admission Date	Uploaded Date
1	I	14142	88.60 %	DEN24108344	WADATKAR SHRIRAJ SHYAM	M	Type A	OBC-Kunabi	-	Pune	TFWS	1750/-	03/08/2024	03/08/2024 11:10:32
2	I	40526	81.80 %	DEN24124339	GAWADE OM PRAMOD	M	Type A	OBC-Kunabi	-	Ratnagiri	TFWS	1750/-	02/08/2024	02/08/2024 14:37:23
3	II	59628	77.00 %	DEN24111987	PAWASKAR ZUBED IMRAN	M	Type A	OPEN	-	Ratnagiri	TFWS	1750/-	31/08/2024	31/08/2024 12:40:50

Printed on: 18/09/2024 13:43:11 **Seal of the Institute** **Signature of The Director/ Principal** **Page 1/2**

Directorate of Technical Education, Maharashtra State, Mumbai.

3, Mahapalika Marg, Post Box No.1967, Mumbai - 400 001

Institution Name [Code] : Government Polytechnic, Ratnagiri[3009]

Course Name [Choice Code] : Mechatronics[300999711]

List of admitted candidates to First Year Post SSC Diploma Technical Courses in Engineering/Technology Admissions 2024-2025

Summary

Sr. No.	Admission Details	Seats	Total Admitted
1.	CAP (Excluding Minority)	3	3
2.	Against CAP (Excluding Minority)		0
3.	CAP (Minority)	0	0
4.	Against CAP (Minority)		0
5.	Institute Level	0	0
6.	Over And Above Admitted (EWS)	0	0
7.	NEUT-GOI/NCC/PWD admitted	-	0
Total		3	3

Seat Type used for Institute Level Admissions : ACAP-Against CAP, ACAPMI- Against CAP Minority, OAA-Over and Above,IL-Institute Level,NEUT/GOI,NCC,PWD - Over & Above Seattypes

Cut-Off Date for Admission : 10-09-2024
Cut-Off Date for Uploading : 11-09-2024

Printed on: 18/09/2024 13:43:11 **Seal of the Institute** **Signature of The Director/ Principal**

For Regional Office Use Only

Seal of the Regional Office **Signature of the Regional Officer**

For DTE Use Only

Seal of the DTE **Signature of The Director,DTE**

Printed On: 18/09/2024 13:43:11 **Printed By:**: 3009 **Page 2/2**

2nd Year Admissions 2024-25

Directorate of Technical Education, Mumbai.
3, Mahapalika Marg, Post Box 1967,Mumbai- 400001.(M.S.).
Choicecode wise Composite Report For 3009-Government Polytechnic, Ratnagiri(Government) For Direct Second Year of Post SSC Diploma in Engineering/Technology for AY 2024 - 2025(Non-Working Professional)

Sr. No.	Choicecode	Course Name	SI 2023-24	CAP (Excluding Minority) Quota				Against CAP (Excluding Minority) Quota				CAP (Minority) Quota				Against CAP (Minority) Quota					Total				Over & Above (EWS)			
				Intake	Admitted	Cancelled	Vacancy	Intake	Admitted	Cancelled	Vacancy	Intake	Admitted	Cancelled	Vacancy	Intake	Admitted In Minority by Institutes (After CAP)	Admitted Against Minority by Institutes (After CAP)	Cancelled	Vacancy	Total Seats(CAP +CAPMI)	Admitted	Cancelled	Vacancy	Intake	Admitted	Cancelled	Vacancy
1	300919100	Civil Engineering	60	44	10	0	34	34	0	0	34	0	0	0	0	0	0	0	0	0	44	10	0	34	6	0	0	6
2	300919110	Civil Engineering	60	16	5	0	11	11	3	0	8	0	0	0	0	0	0	0	0	0	16	8	0	8	6	0	0	6
3	300924510	Computer Engineering	60	7	4	2	3	3	3	0	0	0	0	0	0	0	0	0	0	0	7	7	2	0	2	0	0	2
4	300929310	Electrical Engineering	60	8	5	0	3	3	3	0	0	0	0	0	0	0	0	0	0	0	8	8	0	0	2	1	0	1
5	300937200	Electronics and Telecommunication Engg	30	11	8	1	3	3	2	1	1	0	0	0	0	0	0	0	0	0	11	10	2	1	2	0	0	2
6	300937210	Electronics and Telecommunication Engg	30	11	7	1	4	4	1	0	3	0	0	0	0	0	0	0	0	0	11	8	1	3	1	0	0	1
7	300961200	Mechanical Engineering	60	17	16	0	1	1	1	0	0	0	0	0	0	0	0	0	0	0	17	17	0	0	5	1	0	4
8	300961210	Mechanical Engineering	60	22	21	0	1	1	1	0	0	0	0	0	0	0	0	0	0	0	22	22	0	0	5	0	0	5
9	300999710	Mechatronics	60	19	9	1	10	10	2	0	8	0	0	0	0	0	0	0	0	0	19	11	1	8	2	0	0	2
		Total	480	155	85	5	70	70	16	1	54	0	0	0	0	0	0	0	0	0	155	101	6	54	31	2	0	29

Printed On : 18/09/2024 10:56:50

Printed By : 3009

Directorate of Technical Education, Mumbai.

3, Mahapalika Marg, Post Box 1967,Mumbai- 400001.(M.S.).

List of admitted candidates to Direct Second Year of Post SSC Diploma in Engineering/Technology for AY 2024 - 2025

3009 - Government Polytechnic, Ratnagiri

[300919100] - Civil Engineering

List of Candidate admitted through CAP (Excluding Minority)

Sr.No.	CAP Round	Merit No	Application ID	Name	Gender	Candidature Type	Category	PH/ DEF Type	Mode of Admission	Qualification %	Seat Type	Fees Paid (₹)	Admission Date	Uploaded Date
1	Round I	7172	DSD24154569	KURTADKAR SIDDHESH SUBHASH	Male	Type A	OBC-Kunabi	N.A./ N.A.	HSC	71.83 %	GOPEN	4750/-	13/08/2024	13/08/2024 15:21:21
2	Round I	15229	DSD24127286	PARKAR VIBHAKTI VIVEKANAND	Female	Type A	OBC-Bhandari	N.A./ N.A.	10th + (2 years CTS)	65.83 %	GOPEN	1750/-	13/08/2024	13/08/2024 16:22:55
3	Round I	18057	DSD24146711	DAWAT FARDEEN SARFARAZ	Male	Type A	OBC-Machhimar (Daldi)	N.A./ N.A.	HSC	60.17 %	GMM	4750/-	13/08/2024	13/08/2024 15:49:16
4	Round I	22012	DSD24164140	SALVI SRUSHTI SHASHIKANT	Female	Type A	OBC-Kumbhar or Kumhar	N.A./ N.A.	HSC	56.50 %	LOPEN	1750/-	04/09/2024	04/09/2024 14:20:51
5	Round I	22145	DSD24136542	GAONKHADKAR FAEED NURUDDIN	Male	Type A	OBC-Machhimar (Daldi)	N.A./ N.A.	HSC	56.33 %	GMM	4750/-	12/08/2024	12/08/2024 15:20:09
6	Round I	25308	DSD24124540	BHATKAR AAISHA ALIMIYAN	Female	Type A	OPEN	N.A./ N.A.	HSC	53.17 %	LMM	7750/-	13/08/2024	13/08/2024 17:17:49
7	Round I	26887	DSD24145917	JADHAV SUHANI AMOL	Female	Type A	SC-Buddhist	N.A./ N.A.	HSC	51.67 %	LMB	1750/-	12/08/2024	12/08/2024 12:51:54
8	Round I	29623	DSD24101014	PAWASKAR ATIQA FAZAL	Female	Type A	OBC-Machhimar (Daldi)	N.A./ N.A.	HSC	48.83 %	LMM	1750/-	14/08/2024	14/08/2024 17:29:54
9	Round II	28108	DSD24126447	MACHIVALE VAIBHAV VISHNU	Male	Type A	OBC-Kunabi	N.A./ N.A.	HSC	50.50 %	GOBC	4750/-	22/08/2024	22/08/2024 16:35:24
10	Round II	35026	DSD24156593	NARKAR KARTIK DIGAMBAR	Male	Type A	OPEN	N.A./ N.A.	HSC	41.17 %	GMM	4750/-	23/08/2024	23/08/2024 15:21:49

Printed on: 18/09/2024 10:58:26 **Seal of the Institute** **Signature of the Director/Principal** **Page 1/2**

Directorate of Technical Education, Mumbai.

3, Mahapalika Marg, Post Box 1967,Mumbai- 400001.(M.S.).

List of admitted candidates to Direct Second Year of Post SSC Diploma in Engineering/Technology for AY 2024 - 2025

3009 - Government Polytechnic, Ratnagiri

[300919100] - Civil Engineering

Summary

Sr. No.	Quota	No. of Seats	Admission Type	Admissions	Vacancy
1.	CAP(Excluding Minority)	44	CAP Admitted	10	34
2.			Against CAP Admitted	0	
3.	CAP(Minority)	0	Minority Admitted	0	0
4.			Against Minority Admitted	0	
5.	EWS	6	EWS Admitted	0	6
Total		50		10	40

Seat Type used for Institute Level Admissions: ACAP-Against CAP (Non-Minority), ACAPMI- Against CAP(Minority), EWS-Economically Weaker Section

For candidate passing ITI, the term 'aggregate marks' used here shall mean as follows:

a. ITI (CTS or ATS) and 2 Years MSBVE/MSBSD Courses: The aggregate marks shall be the marks obtained in the last year/last two semesters (Third and Fourth Sem).

b. COE Course/Basic Sector of 1-year duration :aggregate marks shall be sum of all 3 groups.

Printed on: 18/09/2024 10:58:26 **Seal of the Institute** **Signature of the Director/Principal**

For Regional Office Use Only

Seal of the Regional Office **Signature of the Regional Officer**

Printed On: 18/09/2024 10:58:26 **Printed By:**: 3009 **Page 2/2**

Directorate of Technical Education, Mumbai.

3, Mahapalika Marg, Post Box 1967,Mumbai- 400001.(M.S.).

List of admitted candidates to Direct Second Year of Post SSC Diploma in Engineering/Technology for AY 2024 - 2025

3009 - Government Polytechnic, Ratnagiri

[300919110] - Civil Engineering

List of Candidate admitted through CAP (Excluding Minority)

Sr.No.	CAP Round	Merit No	Application ID	Name	Gender	Candidature Type	Category	PH/ DEF Type	Mode of Admission	Qualification %	Seat Type	Fees Paid (₹)	Admission Date	Uploaded Date
1	Round I	15775	DSD24105096	RATHOD PRATIBHA MOTILAL	Female	Type A	OPEN	N.A./ N.A.	HSC	62.33 %	LOPEN	7750/-	12/08/2024	12/08/2024 15:44:22
2	Round I	20092	DSD24155649	MARYE SARVESH VITHOBA	Male	Type A	OPEN	N.A./ N.A.	HSC	58.33 %	GOPEN	4750/-	13/08/2024	13/08/2024 17:49:23
3	Round I	24629	DSD24104220	MHASKAR FARAZ AHMED MOHAMED SALIM	Male	Type A	OBC-Machhimar (Daldi)	N.A./ N.A.	HSC	53.85 %	GOBC	4750/-	13/08/2024	13/08/2024 14:01:36
4	Round I	29622	DSD24143102	GAWAS DEEP BHIKAJI	Male	Type A	SEBC-Maratha	N.A./ N.A.	HSC	48.83 %	GSEBC	1750/-	12/08/2024	12/08/2024 15:07:44
5	Round II	30129	DSD24112521	SAWANTDESAI GAURANG KUNDAN	Male	Type A	OPEN	N.A./ N.A.	HSC	48.33 %	GOPEN	7750/-	25/08/2024	25/08/2024 15:50:13

Printed on: 18/09/2024 10:59:09 **Seal of the Institute** **Signature of the Director/Principal** **Page 1/3**

Directorate of Technical Education, Mumbai.
3, Mahapalika Marg, Post Box 1967,Mumbai- 400001.(M.S.).
List of admitted candidates to Direct Second Year of Post SSC Diploma in Engineering/Technology for AY 2024 - 2025
3009 - Government Polytechnic, Ratnagiri
[300919110] - Civil Engineering

List of Candidate admitted Against CAP (Excluding Minority)

Sr.No.	Round	Institute Merit No	Application ID	Name	Gender	Candidature Type	Category	PH/ DEF Type	Mode of Admission	Qualification %	Seat Type	Fees Paid (₹)	Admission Date	Reported Date
6	Against CAP [Round 1]	13	DSD24130664	JADHAV SOHAM AMIT	Male	Type A	OPEN	N.A./ N.A.	HSC	55.83 %	ACAP	7750/-	10/09/2024	10/09/2024 15:18:23
7	Against CAP [Round 1]	26	DSD24119810	TAMBE RUTIK GAJANAN	Male	Type A	NT 2 (NT-C)	N.A./ N.A.	HSC	40.50 %	ACAP	7750/-	10/09/2024	10/09/2024 16:21:58
8	Against CAP [Round 2]	5	DSD24139601	BHATKAR SANAULLAH ESHARAK	Male	Type A	OBC	N.A./ N.A.	HSC	44.33 %	ACAP	7750/-	13/09/2024	13/09/2024 12:16:44

Printed on: 18/09/2024 10:59:09 **Seal of the Institute** **Signature of the Director/Principal** **Page 2/3**

Directorate of Technical Education, Mumbai.

3, Mahapalika Marg, Post Box 1967,Mumbai- 400001.(M.S.).

List of admitted candidates to Direct Second Year of Post SSC Diploma in Engineering/Technology for AY 2024 - 2025

3009 - Government Polytechnic, Ratnagiri

[300919110] - Civil Engineering

Summary

Sr. No.	Quota	No. of Seats	Admission Type	Admissions	Vacancy
1.	CAP(Excluding Minority)	16	CAP Admitted	5	8
2.			Against CAP Admitted	3	
3.	CAP(Minority)	0	Minority Admitted	0	0
4.			Against Minority Admitted	0	
5.	EWS	6	EWS Admitted	0	6
Total		22		8	14

Seat Type used for Institute Level Admissions: ACAP-Against CAP (Non-Minority), ACAPMI- Against CAP(Minority), EWS-Economically Weaker Section

For candidate passing ITI, the term ‘aggregate marks’ used here shall mean as follows:

a. ITI (CTS or ATS) and 2 Years MSBVE/MSBSD Courses: The aggregate marks shall be the marks obtained in the last year/last two semesters (Third and Fourth Sem).

b. COE Course/Basic Sector of 1-year duration :aggregate marks shall be sum of all 3 groups.

Printed on: 18/09/2024 10:59:09 **Seal of the Institute** **Signature of the Director/ Principal**

For Regional Office Use Only

Seal of the Regional Office **Signature of the Regional Officer**

Printed On: 18/09/2024 10:59:09 **Printed By:**: 3009 **Page 3/3**

Directorate of Technical Education, Mumbai.

3, Mahapalika Marg, Post Box 1967,Mumbai- 400001.(M.S.).

List of admitted candidates to Direct Second Year of Post SSC Diploma in Engineering/Technology for AY 2024 - 2025

3009 - Government Polytechnic, Ratnagiri

[300924510] - Computer Engineering

List of Candidate admitted through CAP (Excluding Minority)

Sr.No.	CAP Round	Merit No	Application ID	Name	Gender	Candidature Type	Category	PH/ DEF Type	Mode of Admission	Qualification %	Seat Type	Fees Paid (₹)	Admission Date	Uploaded Date
1	Round I	14353	DSD24116853	GIRKAR PURVA RAJENDRA	Female	Type A	OBC-SUTAR	N.A./ N.A.	10th + (2 years CTS)	68.00 %	LOPEN	1750/-	13/08/2024	13/08/2024 16:27:32
2	Round II	2929	DSD24108463	KHAN MAHEK MUNAF	Female	Type A	OPEN	N.A./ N.A.	10th + (2 years CTS)	84.50 %	GOBC	7750/-	23/08/2024	23/08/2024 13:23:17
3	Round II	2931	DSD24111045	WAGHMARE BALIRAM VYANKATRAO	Male	Type A	SC-Mang	N.A./ N.A.	HSC	78.33 %	GOPEN	1750/-	03/09/2024	03/09/2024 15:48:34
4	Round II	3088	DSD24147422	SHENDRE NIKHIL VISHWANATH	Male	Type A	OPEN	N.A./ N.A.	HSC	78.00 %	GOPEN	4750/-	03/09/2024	03/09/2024 15:38:45

Printed on: 18/09/2024 10:59:40 **Seal of the Institute** **Signature of the Director/Principal** **Page 1/3**

Directorate of Technical Education, Mumbai.

3, Mahapalika Marg, Post Box 1967,Mumbai- 400001.(M.S.).

List of admitted candidates to Direct Second Year of Post SSC Diploma in Engineering/Technology for AY 2024 - 2025

3009 - Government Polytechnic, Ratnagiri

[300924510] - Computer Engineering

List of Candidate admitted Against CAP (Excluding Minority)

Sr.No.	Round	Institute Merit No	Application ID	Name	Gender	Candidature Type	Category	PH/ DEF Type	Mode of Admission	Qualification %	Seat Type	Fees Paid (₹)	Admission Date	Reported Date
5	Against CAP [Round 1]	3	DSD24106165	MORE ATHARV UDAY	Male	Type A	OPEN	N.A./ N.A.	10th + (2 years ATS)	82.83 %	ACAP	7750/-	10/09/2024	10/09/2024 14:23:58
6	Against CAP [Round 1]	6	DSD24117305	WAGHATE SAHIL SUNIL	Male	Type A	NT 1 (NT-B)	N.A./ N.A.	10th + (2 years CTS)	75.50 %	ACAP	7750/-	10/09/2024	10/09/2024 15:45:38
7	Against CAP [Round 2]	4	DSD24106721	WASTA ZOHAIB ISMAIL	Male	Type A	OBC	N.A./ N.A.	HSC	53.67 %	ACAP	7750/-	13/09/2024	13/09/2024 17:15:13

Printed on: 18/09/2024 10:59:40 **Seal of the Institute** **Signature of the Director/Principal** **Page 2/3**

Directorate of Technical Education, Mumbai.

3, Mahapalika Marg, Post Box 1967,Mumbai- 400001.(M.S.).

List of admitted candidates to Direct Second Year of Post SSC Diploma in Engineering/Technology for AY 2024 - 2025

3009 - Government Polytechnic, Ratnagiri

[300924510] - Computer Engineering

Summary

Sr. No.	Quota	No. of Seats	Admission Type	Admissions	Vacancy
1.	CAP(Excluding Minority)	7	CAP Admitted	4	0
2.			Against CAP Admitted	3	
3.	CAP(Minority)	0	Minority Admitted	0	0
4.			Against Minority Admitted	0	
5.	EWS	2	EWS Admitted	0	2
Total		9		7	2

Seat Type used for Institute Level Admissions: ACAP-Against CAP (Non-Minority), ACAPMI- Against CAP(Minority), EWS-Economically Weaker Section

For candidate passing ITI, the term 'aggregate marks' used here shall mean as follows:

a. ITI (CTS or ATS) and 2 Years MSBVE/MSBSD Courses: The aggregate marks shall be the marks obtained in the last year/last two semesters (Third and Fourth Sem).

b. COE Course/Basic Sector of 1-year duration :aggregate marks shall be sum of all 3 groups.

Printed on: 18/09/2024 10:59:40 **Seal of the Institute** **Signature of the Director/ Principal**

For Regional Office Use Only

Seal of the Regional Office **Signature of the Regional Officer**

Printed On: 18/09/2024 10:59:40 **Printed By:**: 3009 **Page 3/3**

Directorate of Technical Education, Mumbai.

3, Mahapalika Marg, Post Box 1967,Mumbai- 400001.(M.S.).

List of admitted candidates to Direct Second Year of Post SSC Diploma in Engineering/Technology for AY 2024 - 2025

3009 - Government Polytechnic, Ratnagiri

[300929310] - Electrical Engineering

List of Candidate admitted through CAP (Excluding Minority)

Sr.No.	CAP Round	Merit No	Application ID	Name	Gender	Candidature Type	Category	PH/ DEF Type	Mode of Admission	Qualification %	Seat Type	Fees Paid (₹)	Admission Date	Uploaded Date
1	Round I	1371	DSD24131034	WAGHMARE SHUBHAM PHULCHAND	Male	Type A	OBC-Navi or Nhavi	N.A./ N.A.	10th + (2 years CTS)	88.50 %	GOBC	4750/-	13/08/2024	13/08/2024 13:09:05
2	Round I	17055	DSD24153295	KOTWADKAR ABDUL RAHEMAN RIZWAN	Male	Type A	OBC-Machhimar (Daldi)	N.A./ N.A.	HSC	61.17 %	GOPEN	4750/-	02/09/2024	02/09/2024 13:48:30
3	Round I	20865	DSD24137895	SANKPAL RAJAN KASHINATH	Male	Type A	SEBC-Maratha	N.A./ N.A.	HSC	57.67 %	GSEBC	4750/-	14/08/2024	14/08/2024 14:08:03
4	Round I	27042	DSD24101816	BHADANGE YASH DATTATRAY	Male	Type A	ST-Andh	N.A./ N.A.	HSC	51.50 %	GST	1750/-	13/08/2024	13/08/2024 17:43:57
5	Round I	29578	DSD24155517	PAWAR SOUNDARYA SUDESH	Female	Type A	SC-Buddhist	N.A./ N.A.	HSC	49.00 %	LSC	1750/-	12/08/2024	12/08/2024 12:39:02

Printed on: 18/09/2024 11:00:11 **Seal of the Institute** **Signature of the Director/Principal** **Page 1/4**

Directorate of Technical Education, Mumbai.

3, Mahapalika Marg, Post Box 1967,Mumbai- 400001.(M.S.).

List of admitted candidates to Direct Second Year of Post SSC Diploma in Engineering/Technology for AY 2024 - 2025

3009 - Government Polytechnic, Ratnagiri

[300929310] - Electrical Engineering

List of Candidate admitted Against CAP (Excluding Minority)

Sr.No.	Round	Institute Merit No	Application ID	Name	Gender	Candidature Type	Category	PH/ DEF Type	Mode of Admission	Qualification %	Seat Type	Fees Paid (₹)	Admission Date	Reported Date
6	Against CAP [Round 1]	1	DSD24106192	AKHADE SAIRAJ SHANTARAM	Male	Type A	NT 2 (NT-C)	N.A./ N.A.	10th + (2 years ATS)	89.67 %	ACAP	7750/-	10/09/2024	10/09/2024 14:21:10
7	Against CAP [Round 1]	4	DSD24119292	SAKPAL SANKET RAJENDRA	Male	Type A	OBC	N.A./ N.A.	10th + (2 years CTS)	81.86 %	ACAP	7750/-	10/09/2024	10/09/2024 14:39:29
8	Against CAP [Round 1]	5	DSD24108794	BAKALKAR VAIBHAV DASHARATH	Male	Type A	OBC	N.A./ N.A.	10th + (2 years CTS)	78.00 %	ACAP	7750/-	10/09/2024	10/09/2024 14:49:34

Printed on: 18/09/2024 11:00:11 **Seal of the Institute** **Signature of the Director/Principal** **Page 2/4**

Directorate of Technical Education, Mumbai.
3, Mahapalika Marg, Post Box 1967,Mumbai- 400001.(M.S.).
List of admitted candidates to Direct Second Year of Post SSC Diploma in Engineering/Technology for AY 2024 - 2025
3009 - Government Polytechnic, Ratnagiri
[300929310] - Electrical Engineering

List of Candidate admitted through CAP (EWS)

Sr.No.	Round	Merit No	Application ID	Name	Gender	Candidature Type	Category	PH/ DEF Type	Mode of Admission	Qualification %	Seat Type	Fees Paid (₹)	Admission Date	Uploaded Date
1	CAP Round-II	13015	DSD24127513	MAYEKAR VINAYAK PUNDLIK	Male	Type A	OPEN	N.A./ N.A.	[10th + (2 years CTS)]	70.33 %	EWS	4750/-	04/09/2024	04/09/2024 13:52:58

Printed on: 18/09/2024 11:00:11 **Seal of the Institute** **Signature of the Director/Principal** **Page 3/4**

Directorate of Technical Education, Mumbai.

3, Mahapalika Marg, Post Box 1967,Mumbai- 400001.(M.S.).

List of admitted candidates to Direct Second Year of Post SSC Diploma in Engineering/Technology for AY 2024 - 2025

3009 - Government Polytechnic, Ratnagiri

[300929310] - Electrical Engineering

Summary

Sr. No.	Quota	No. of Seats	Admission Type	Admissions	Vacancy
1.	CAP(Excluding Minority)	8	CAP Admitted	5	0
2.			Against CAP Admitted	3	
3.	CAP(Minority)	0	Minority Admitted	0	0
4.			Against Minority Admitted	0	
5.	EWS	2	EWS Admitted	1	1
Total		10		9	1

Seat Type used for Institute Level Admissions: ACAP-Against CAP (Non-Minority), ACAPMI- Against CAP(Minority), EWS-Economically Weaker Section

For candidate passing ITI, the term 'aggregate marks' used here shall mean as follows:

a. ITI (CTS or ATS) and 2 Years MSBVE/MSBSD Courses: The aggregate marks shall be the marks obtained in the last year/last two semesters (Third and Fourth Sem).

b. COE Course/Basic Sector of 1-year duration :aggregate marks shall be sum of all 3 groups.

Printed on: 18/09/2024 11:00:11 **Seal of the Institute** **Signature of the Director/ Principal**

For Regional Office Use Only

Seal of the Regional Office **Signature of the Regional Officer**

Printed On: 18/09/2024 11:00:11 **Printed By:**: 3009 **Page 4/4**

Directorate of Technical Education, Mumbai.

3, Mahapalika Marg, Post Box 1967,Mumbai- 400001.(M.S.).

List of admitted candidates to Direct Second Year of Post SSC Diploma in Engineering/Technology for AY 2024 - 2025

3009 - Government Polytechnic, Ratnagiri

[300937200] - Electronics and Telecommunication Engg

List of Candidate admitted through CAP (Excluding Minority)

Sr.No.	CAP Round	Merit No	Application ID	Name	Gender	Candidature Type	Category	PH/ DEF Type	Mode of Admission	Qualification %	Seat Type	Fees Paid (₹)	Admission Date	Uploaded Date
1	Round I	4672	DSD24109972	TAMBE PRASHIK SIDDHARTH	Male	Type A	SC-Buddhist	N.A./ N.A.	10th + (2 years ATS)	81.25 %	GMB	1750/-	13/08/2024	13/08/2024 15:34:00
2	Round I	8863	DSD24106017	AADITI ANIL NIMJE	Female	Type A	SBC-Halba Koshti	N.A./ N.A.	10th + (2 years CTS)	75.67 %	LOBC	1750/-	13/08/2024	13/08/2024 13:27:57
3	Round I	11653	DSD24134504	GAONKHADKAR YUSUF IRFAN	Male	Type A	OBC-Machhimar (Daldi)	N.A./ N.A.	HSC	66.50 %	GMM	4750/-	13/08/2024	13/08/2024 15:59:30
4	Round I	14424	DSD24107188	NAKHWA ZAID IQBAL	Male	Type A	OPEN	N.A./ N.A.	HSC	63.67 %	GMM	4750/-	02/09/2024	02/09/2024 12:39:47
5	Round I	17938	DSD24139781	MUKADAM HAMEERA ABDUL LATIF	Female	Type A	OBC-Machhimar (Daldi)	N.A./ N.A.	HSC	60.33 %	LMM	1750/-	13/08/2024	13/08/2024 15:05:26
6	Round II	5073	DSD24111720	PAWAR YASH MANGESH	Male	Type A	ST-Katkari	N.A./ N.A.	HSC	74.50 %	GMB	1750/-	25/08/2024	25/08/2024 11:42:53
7	Round II	20288	DSD24101711	SOLKAR MARIYA MAQBUL	Female	Type A	OPEN	N.A./ N.A.	HSC	58.17 %	GMM	7750/-	22/08/2024	22/08/2024 15:57:35
8	Round II	33184	DSD24119747	RATHOD CHIRAG VISHAL	Male	Type A	SC-Bhangi	N.A./ N.A.	HSC	44.50 %	GSC	1750/-	23/08/2024	23/08/2024 11:48:51

Printed on: 18/09/2024 11:00:44 **Seal of the Institute** **Signature of the Director/Principal** **Page 1/3**

Directorate of Technical Education, Mumbai.

3, Mahapalika Marg, Post Box 1967,Mumbai- 400001.(M.S.).

List of admitted candidates to Direct Second Year of Post SSC Diploma in Engineering/Technology for AY 2024 - 2025

3009 - Government Polytechnic, Ratnagiri

[300937200] - Electronics and Telecommunication Engg

List of Candidate admitted Against CAP (Excluding Minority)

Sr.No.	Round	Institute Merit No	Application ID	Name	Gender	Candidature Type	Category	PH/ DEF Type	Mode of Admission	Qualification %	Seat Type	Fees Paid (₹)	Admission Date	Reported Date
9	Against CAP [Round 1]	21	DSD24102962	PANJRI MOHAMMED YUNUS ADAM	Male	Type A	OBC	N.A./ N.A.	HSC	45.50 %	ACAP	7750/-	10/09/2024	10/09/2024 16:05:30
10	Against CAP [Round 1]	27	DSD24118162	MUNSHI MOHAMMAD ANSAR RIYAZ	Male	Type A	OPEN	N.A./ N.A.	HSC	39.67 %	ACAP	7750/-	10/09/2024	10/09/2024 16:13:09

Printed on: 18/09/2024 11:00:44 **Seal of the Institute** **Signature of the Director/Principal** **Page 2/3**

Directorate of Technical Education, Mumbai.

3, Mahapalika Marg, Post Box 1967,Mumbai- 400001.(M.S.).

List of admitted candidates to Direct Second Year of Post SSC Diploma in Engineering/Technology for AY 2024 - 2025

3009 - Government Polytechnic, Ratnagiri

[300937200] - Electronics and Telecommunication Engg

Summary

Sr. No.	Quota	No. of Seats	Admission Type	Admissions	Vacancy
1.	CAP(Excluding Minority)	11	CAP Admitted	8	1
2.			Against CAP Admitted	2	
3.	CAP(Minority)	0	Minority Admitted	0	0
4.			Against Minority Admitted	0	
5.	EWS	2	EWS Admitted	0	2
Total		13		10	3

Seat Type used for Institute Level Admissions: ACAP-Against CAP (Non-Minority), ACAPMI- Against CAP(Minority), EWS-Economically Weaker Section

For candidate passing ITI, the term 'aggregate marks' used here shall mean as follows:
a. ITI (CTS or ATS) and 2 Years MSBVE/MSBSD Courses: The aggregate marks shall be the marks obtained in the last year/last two semesters (Third and Fourth Sem).
b. COE Course/Basic Sector of 1-year duration :aggregate marks shall be sum of all 3 groups.

Printed on: 18/09/2024 11:00:44 **Seal of the Institute** **Signature of the Director/ Principal**

For Regional Office Use Only

Seal of the Regional Office **Signature of the Regional Officer**

Printed On: 18/09/2024 11:00:44 **Printed By:**: 3009 **Page 3/3**

Directorate of Technical Education, Mumbai.

3, Mahapalika Marg, Post Box 1967,Mumbai- 400001.(M.S.).

List of admitted candidates to Direct Second Year of Post SSC Diploma in Engineering/Technology for AY 2024 - 2025

3009 - Government Polytechnic, Ratnagiri

[300937210] - Electronics and Telecommunication Engg

List of Candidate admitted through CAP (Excluding Minority)

Sr.No.	CAP Round	Merit No	Application ID	Name	Gender	Candidature Type	Category	PH/ DEF Type	Mode of Admission	Qualification %	Seat Type	Fees Paid (₹)	Admission Date	Uploaded Date
1	Round I	4584	DSD24107351	RAYKAR VIRAJ VINOD	Male	Type A	OPEN	N.A./ N.A.	HSC	75.33 %	GOPEN	7750/-	12/08/2024	12/08/2024 15:13:57
2	Round I	10230	DSD24135905	CHAVAN VIRAJ VISHWAS	Male	Type A	OBC-Teli	N.A./ N.A.	10th + (2 years ATS)	74.00 %	LOBC	4750/-	02/09/2024	02/09/2024 12:19:26
3	Round I	13498	DSD24114707	SIDDHESHWAR YASHRAJ SANTOSH	Male	Type A	OBC-Gurav	N.A./ N.A.	HSC	64.67 %	GSC	4750/-	03/09/2024	03/09/2024 15:27:59
4	Round I	16637	DSD24145980	SALVI SARVESH SACHIN	Male	Type A	OBC-Kumbhar or Kumhar	N.A./ N.A.	HSC	61.50 %	GOBC	4750/-	14/08/2024	14/08/2024 17:39:31
5	Round I	17543	DSD24117140	NARDELE SHIVDAS SOMNATH	Male	Type A	OBC-Kanadi	N.A./ N.A.	HSC	60.67 %	LSEBC	4750/-	24/08/2024	24/08/2024 12:07:36
6	Round II	15296	DSD24163887	BAILURKAR JAYESH BABAJI	Male	Type A	OPEN	N.A./ N.A.	HSC	62.83 %	GST	4750/-	23/08/2024	23/08/2024 12:29:03
7	Round III	9548	DSD24152601	CHAVAN SARTHAK PANDURANG	Male	Type A	OBC-Kumbhar or Kumhar	N.A./ N.A.	HSC	69.00 %	GNTC	4750/-	04/09/2024	04/09/2024 12:26:44

Printed on: 18/09/2024 11:01:21 **Seal of the Institute** **Signature of the Director/Principal** **Page 1/3**

Directorate of Technical Education, Mumbai.
3, Mahapalika Marg, Post Box 1967,Mumbai- 400001.(M.S.).
List of admitted candidates to Direct Second Year of Post SSC Diploma in Engineering/Technology for AY 2024 - 2025
3009 - Government Polytechnic, Ratnagiri
[300937210] - Electronics and Telecommunication Engg

List of Candidate admitted Against CAP (Excluding Minority)

Sr.No.	Round	Institute Merit No	Application ID	Name	Gender	Candidature Type	Category	PH/ DEF Type	Mode of Admission	Qualification %	Seat Type	Fees Paid (₹)	Admission Date	Reported Date
8	Against CAP [Round 1]	20	DSD24126714	SALVI MANSVI VISHWANAND	Female	Type A	OPEN	N.A./ N.A.	HSC	47.17 %	ACAP	7750/-	10/09/2024	10/09/2024 15:34:27

Printed on: 18/09/2024 11:01:21 **Seal of the Institute** **Signature of the Director/Principal** **Page 2/3**

Directorate of Technical Education, Mumbai.

3, Mahapalika Marg, Post Box 1967,Mumbai- 400001.(M.S.).

List of admitted candidates to Direct Second Year of Post SSC Diploma in Engineering/Technology for AY 2024 - 2025

3009 - Government Polytechnic, Ratnagiri

[300937210] - Electronics and Telecommunication Engg

Summary

Sr. No.	Quota	No. of Seats	Admission Type	Admissions	Vacancy
1.	CAP(Excluding Minority)	11	CAP Admitted	7	3
2.			Against CAP Admitted	1	
3.	CAP(Minority)	0	Minority Admitted	0	0
4.			Against Minority Admitted	0	
5.	EWS	1	EWS Admitted	0	1
Total		12		8	4

Seat Type used for Institute Level Admissions: ACAP-Against CAP (Non-Minority), ACAPMI- Against CAP(Minority), EWS-Economically Weaker Section

For candidate passing ITI, the term 'aggregate marks' used here shall mean as follows:

a. ITI (CTS or ATS) and 2 Years MSBVE/MSBSD Courses: The aggregate marks shall be the marks obtained in the last year/last two semesters (Third and Fourth Sem).

b. COE Course/Basic Sector of 1-year duration :aggregate marks shall be sum of all 3 groups.

Printed on: 18/09/2024 11:01:21 **Seal of the Institute** **Signature of the Director/ Principal**

For Regional Office Use Only

Seal of the Regional Office **Signature of the Regional Officer**

Printed On: 18/09/2024 11:01:21 **Printed By:**: 3009 **Page 3/3**

Directorate of Technical Education, Mumbai.

3, Mahapalika Marg, Post Box 1967,Mumbai- 400001.(M.S.).

List of admitted candidates to Direct Second Year of Post SSC Diploma in Engineering/Technology for AY 2024 - 2025

3009 - Government Polytechnic, Ratnagiri

[300961200] - Mechanical Engineering

List of Candidate admitted through CAP (Excluding Minority)

Sr.No.	CAP Round	Merit No	Application ID	Name	Gender	Candidature Type	Category	PH/ DEF Type	Mode of Admission	Qualification %	Seat Type	Fees Paid (₹)	Admission Date	Uploaded Date
1	Round I	2337	DSD24138284	SHIVGAN VIRAJ SHAILENDRA	Male	Type A	OBC-Kunabi	N.A./ N.A.	10th + (2 years CTS)	85.83 %	GOPEN	4750/-	12/08/2024	12/08/2024 14:09:21
2	Round I	3967	DSD24110625	PATIL RUSHIKESH YALLAPPA	Male	Type A	OPEN	N.A./ N.A.	10th + (2 years CTS)	82.50 %	GMM	7750/-	23/08/2024	23/08/2024 12:23:37
3	Round I	4869	DSD24109118	SAWANT SAHIL RAJAN	Male	Type A	SC-NavBuddhist	N.A./ N.A.	10th + (2 years CTS)	81.00 %	GMB	1750/-	13/08/2024	13/08/2024 17:09:06
4	Round I	6129	DSD24147428	KAMBLE SUMEDH RAVINDRA	Male	Type A	SC-NavBuddhist	N.A./ N.A.	HSC	73.17 %	GMB	1750/-	12/08/2024	12/08/2024 12:47:49
5	Round I	9429	DSD24102983	NAKHWA NAYAB NADIM	Male	Type A	OPEN	N.A./ N.A.	HSC	69.17 %	GMM	4750/-	13/08/2024	13/08/2024 13:44:35
6	Round I	11931	DSD24137450	SHANDAR FAIZAN VAJUDMIYA	Male	Type A	OBC-Machhimar (Daldi)	N.A./ N.A.	HSC	66.17 %	GMM	4750/-	12/08/2024	12/08/2024 16:54:37
7	Round I	12614	DSD24100541	MAYEKAR SANIKA AJAY	Female	Type A	OBC-Bhandari	N.A./ N.A.	HSC	65.50 %	GOBC	1750/-	13/08/2024	13/08/2024 13:40:29
8	Round I	17897	DSD24111876	BOBADE ALLISAB MURAD	Male	Type A	OPEN	N.A./ N.A.	HSC	60.33 %	GMM	4750/-	03/09/2024	03/09/2024 15:12:26
9	Round I	19261	DSD24137769	WASTA MOHAMMAD ZAFAR JAVID	Male	Type A	OBC-Machhimar (Daldi)	N.A./ N.A.	HSC	59.17 %	GMM	4750/-	14/08/2024	14/08/2024 12:40:26
10	Round I	20798	DSD24104774	BHATKAR HARIS KADARMINYA	Male	Type A	OBC-Machhimar (Daldi)	N.A./ N.A.	HSC	57.67 %	GMM	4750/-	02/09/2024	02/09/2024 13:04:02
11	Round I	30009	DSD24118922	KAMBLE AYUSH DEEPAK	Male	Type A	SC-Buddhist	N.A./ N.A.	HSC	48.50 %	GMB	1750/-	25/08/2024	25/08/2024 11:38:34
12	Round II	13903	DSD24103405	SANGARE DHIRAJ MANGESH	Male	Type A	OPEN	N.A./ N.A.	10th + (2 years CTS)	72.00 %	GMM	4750/-	22/08/2024	22/08/2024 16:16:18

Printed on: 18/09/2024 11:01:54 **Seal of the Institute** **Signature of the Director/Principal** **Page 1/5**

Directorate of Technical Education, Mumbai.
3, Mahapalika Marg, Post Box 1967,Mumbai- 400001.(M.S.).
List of admitted candidates to Direct Second Year of Post SSC Diploma in Engineering/Technology for AY 2024 - 2025
3009 - Government Polytechnic, Ratnagiri
[300961200] - Mechanical Engineering

List of Candidate admitted through CAP (Excluding Minority)

Sr.No.	CAP Round	Merit No	Application ID	Name	Gender	Candidature Type	Category	PH/ DEF Type	Mode of Admission	Qualification %	Seat Type	Fees Paid (₹)	Admission Date	Uploaded Date
13	Round II	21277	DSD24114765	AMBURE PRATIK PRASHANT	Male	Type A	OPEN	N.A./ N.A.	HSC	57.17 %	GSC	4750/-	22/08/2024	22/08/2024 12:16:32
14	Round II	21771	DSD24108325	SHIRGAONKAR MOHAMMAD ZAIN TABREZ	Male	Type A	OBC-Machhimar (Daldi)	N.A./ N.A.	HSC	56.67 %	LMB	4750/-	23/08/2024	23/08/2024 15:50:18
15	Round II	22806	DSD24131088	SANGE ARSH IRFAN	Male	Type A	OPEN	N.A./ N.A.	HSC	55.67 %	LMM	7750/-	23/08/2024	23/08/2024 12:49:04
16	Round III	21883	DSD24100368	FANSOFKAR M KAMIL KARIM	Male	Type A	OPEN	N.A./ N.A.	HSC	56.67 %	GMC	7750/-	03/09/2024	03/09/2024 15:20:19

Printed on: 18/09/2024 11:01:54 **Seal of the Institute** **Signature of the Director/Principal** **Page 2/5**

Directorate of Technical Education, Mumbai.
3, Mahapalika Marg, Post Box 1967,Mumbai- 400001.(M.S.).
List of admitted candidates to Direct Second Year of Post SSC Diploma in Engineering/Technology for AY 2024 - 2025
3009 - Government Polytechnic, Ratnagiri
[300961200] - Mechanical Engineering

List of Candidate admitted Against CAP (Excluding Minority)

Sr.No.	Round	Institute Merit No	Application ID	Name	Gender	Candidature Type	Category	PH/ DEF Type	Mode of Admission	Qualification %	Seat Type	Fees Paid (₹)	Admission Date	Reported Date
17	Against CAP [Round 1]	18	DSD24138609	KHAN MOHAMMED HAFIZ ABDUL SHAKUR	Male	Type A	OPEN	N.A./ N.A.	HSC	48.00 %	ACAP	7750/-	10/09/2024	10/09/2024 15:41:39

Printed on: 18/09/2024 11:01:54 **Seal of the Institute** **Signature of the Director/Principal** **Page 3/5**

Directorate of Technical Education, Mumbai.
3, Mahapalika Marg, Post Box 1967,Mumbai- 400001.(M.S.).
List of admitted candidates to Direct Second Year of Post SSC Diploma in Engineering/Technology for AY 2024 - 2025
3009 - Government Polytechnic, Ratnagiri
[300961200] - Mechanical Engineering

List of Candidate admitted through CAP (EWS)

Sr.No.	Round	Merit No	Application ID	Name	Gender	Candidature Type	Category	PH/ DEF Type	Mode of Admission	Qualification %	Seat Type	Fees Paid (₹)	Admission Date	Uploaded Date
1	CAP Round-I	34937	DSD24121895	MUKADAM AMAN IBRAHIM	Male	Type A	OPEN	N.A./ N.A.	[HSC]	41.50 %	EWS	4750/-	13/08/2024	13/08/2024 16:05:10

Printed on: 18/09/2024 11:01:54 **Seal of the Institute** **Signature of the Director/Principal** **Page 4/5**

Directorate of Technical Education, Mumbai.

3, Mahapalika Marg, Post Box 1967,Mumbai- 400001.(M.S.).

List of admitted candidates to Direct Second Year of Post SSC Diploma in Engineering/Technology for AY 2024 - 2025

3009 - Government Polytechnic, Ratnagiri

[300961200] - Mechanical Engineering

Summary

Sr. No.	Quota	No. of Seats	Admission Type	Admissions	Vacancy
1.	CAP(Excluding Minority)	17	CAP Admitted	16	0
2.			Against CAP Admitted	1	
3.	CAP(Minority)	0	Minority Admitted	0	0
4.			Against Minority Admitted	0	
5.	EWS	5	EWS Admitted	1	4
Total		22		18	4

Seat Type used for Institute Level Admissions: ACAP-Against CAP (Non-Minority), ACAPMI- Against CAP(Minority), EWS-Economically Weaker Section

For candidate passing ITI, the term 'aggregate marks' used here shall mean as follows:

a. ITI (CTS or ATS) and 2 Years MSBVE/MSBSD Courses: The aggregate marks shall be the marks obtained in the last year/last two semesters (Third and Fourth Sem).

b. COE Course/Basic Sector of 1-year duration :aggregate marks shall be sum of all 3 groups.

Printed on: 18/09/2024 11:01:54 **Seal of the Institute** **Signature of the Director/ Principal**

For Regional Office Use Only

Seal of the Regional Office **Signature of the Regional Officer**

Printed On: 18/09/2024 11:01:54 **Printed By:**: 3009 **Page 5/5**

Directorate of Technical Education, Mumbai.

3, Mahapalika Marg, Post Box 1967,Mumbai- 400001.(M.S.).

List of admitted candidates to Direct Second Year of Post SSC Diploma in Engineering/Technology for AY 2024 - 2025

3009 - Government Polytechnic, Ratnagiri

[300961210] - Mechanical Engineering

List of Candidate admitted through CAP (Excluding Minority)

Sr.No.	CAP Round	Merit No	Application ID	Name	Gender	Candidature Type	Category	PH/ DEF Type	Mode of Admission	Qualification %	Seat Type	Fees Paid (₹)	Admission Date	Uploaded Date
1	Round I	1495	DSD24117916	WADEKAR VAIBHAV VIJAY	Male	Type A	OBC-Kunabi	N.A./ N.A.	10th + (2 years CTS)	88.17 %	GOPEN	4750/-	13/08/2024	13/08/2024 13:17:02
2	Round I	2409	DSD24162584	GORE MOHIT SATERI	Male	Type A	OPEN	N.A./ N.A.	10th + (2 years CTS)	85.67 %	GOPEN	7750/-	14/08/2024	14/08/2024 11:17:02
3	Round I	8546	DSD24110861	ZAGADE SUYOG VINAYAK	Male	Type A	OBC-Teli	N.A./ N.A.	10th + (2 years CTS)	76.00 %	GOBC	4750/-	13/08/2024	13/08/2024 16:56:15
4	Round I	14556	DSD24109291	KHEDEKAR NITIRAJ VINOD	Male	Type A	OBC-Kumbhar or Kumhar	N.A./ N.A.	10th + (2 years CTS)	67.50 %	GSC	4750/-	23/08/2024	23/08/2024 11:35:53
5	Round I	16569	DSD24138328	SHINDE VINIT BIPIN	Male	Type A	OPEN	N.A./ N.A.	HSC	61.60 %	GOPEN	7750/-	13/08/2024	13/08/2024 15:14:44
6	Round I	18247	DSD24107982	MAHADIK SHOURYA SHIVANATH	Male	Type A	OPEN	N.A./ N.A.	HSC	60.00 %	GOPEN	4750/-	13/08/2024	13/08/2024 13:34:31
7	Round I	18314	DSD24106044	BANGI ARYAN HUSAIN	Male	Type A	OBC-Machhimar (Daldi)	N.A./ N.A.	HSC	60.00 %	GOPEN	4750/-	12/08/2024	12/08/2024 16:58:32
8	Round I	23456	DSD24110728	SHINDE SAURABH BHARAT	Male	Type A	OBC-Mali	N.A./ N.A.	HSC	55.08 %	GOBC	4750/-	13/08/2024	13/08/2024 13:12:46
9	Round I	24176	DSD24113901	DARVESH AMAAN NURULSALAM	Male	Type A	OBC-Machhimar (Daldi)	N.A./ N.A.	HSC	54.33 %	GOBC	4750/-	14/08/2024	14/08/2024 15:24:25
10	Round I	26101	DSD24112247	BORKAR MOHAMMAD AAS NAUSHAD	Male	Type A	OBC-Machhimar (Daldi)	N.A./ N.A.	HSC	52.50 %	LOBC	4750/-	02/09/2024	02/09/2024 15:15:48
11	Round I	26638	DSD24103875	CHARI VAISHNAVI SANGAM	Female	Type A	OPEN	N.A./ N.A.	HSC	52.00 %	LOPEN	1750/-	02/09/2024	02/09/2024 13:08:10
12	Round I	28172	DSD24143525	RAVAN SHUBHAM ANANDA	Male	Type A	OPEN	N.A./ N.A.	HSC	50.33 %	LSEBC	7750/-	02/09/2024	02/09/2024 15:24:33

Printed on: 18/09/2024 11:02:35 **Seal of the Institute** **Signature of the Director/Principal** **Page 1/4**

Directorate of Technical Education, Mumbai.

3, Mahapalika Marg, Post Box 1967,Mumbai- 400001.(M.S.).

List of admitted candidates to Direct Second Year of Post SSC Diploma in Engineering/Technology for AY 2024 - 2025

3009 - Government Polytechnic, Ratnagiri

[300961210] - Mechanical Engineering

List of Candidate admitted through CAP (Excluding Minority)

Sr.No.	CAP Round	Merit No	Application ID	Name	Gender	Candidature Type	Category	PH/ DEF Type	Mode of Admission	Qualification %	Seat Type	Fees Paid (₹)	Admission Date	Uploaded Date
13	Round II	6327	DSD24118333	MISHRA SUNDARAM SHIVNARAYAN	Male	Type A	OPEN	N.A./ N.A.	10th + (2 years CTS)	78.83 %	GST	7750/-	22/08/2024	22/08/2024 12:10:37
14	Round II	18250	DSD24124407	SHIKARE ANAND RAVIKANT	Male	Type A	OBC-Kunabi	N.A./ N.A.	HSC	60.00 %	GOPEN	4750/-	04/09/2024	04/09/2024 15:48:38
15	Round II	26272	DSD24107268	KAZI MOHAMMAD KAIF KHALID	Male	Type A	OPEN	N.A./ N.A.	HSC	52.33 %	GNTC	4750/-	23/08/2024	23/08/2024 16:50:23
16	Round II	26556	DSD24156040	MAJGAONKAR FARHAN ILYAS	Male	Type A	OBC-Machhimar (Daldi)	N.A./ N.A.	HSC	52.00 %	GSEBC	4750/-	22/08/2024	22/08/2024 16:03:41
17	Round II	28254	DSD24112265	DESAI YASH PRATAP	Male	Type A	OPEN	N.A./ N.A.	HSC	50.33 %	LNTA	4750/-	23/08/2024	23/08/2024 11:41:41
18	Round II	29336	DSD24131843	MAJGAONKAR NAUMAN IQBAL	Male	Type A	OBC-Machhimar (Daldi)	N.A./ N.A.	HSC	49.17 %	GSC	7750/-	23/08/2024	23/08/2024 16:54:24
19	Round II	29363	DSD24102155	HUSHYE MILHAN MUSTAKIM	Male	Type A	OBC-Machhimar (Daldi)	N.A./ N.A.	HSC	49.17 %	GSC	4750/-	02/09/2024	02/09/2024 15:19:48
20	Round II	29779	DSD24134185	MAJGAONKAR ARKAM ASGAR	Male	Type A	OBC-Machhimar (Daldi)	N.A./ N.A.	HSC	48.67 %	GST	4750/-	22/08/2024	22/08/2024 16:10:55
21	Round II	30237	DSD24104388	SAKHARKAR MAHAMAD SAMI BASHIRALI	Male	Type A	OBC-Machhimar (Daldi)	N.A./ N.A.	HSC	48.17 %	LSEBC	4750/-	22/08/2024	22/08/2024 16:22:48

Printed on: 18/09/2024 11:02:35 **Seal of the Institute** **Signature of the Director/Principal** **Page 2/4**

Directorate of Technical Education, Mumbai.
3, Mahapalika Marg, Post Box 1967,Mumbai- 400001.(M.S.).
List of admitted candidates to Direct Second Year of Post SSC Diploma in Engineering/Technology for AY 2024 - 2025
3009 - Government Polytechnic, Ratnagiri
[300961210] - Mechanical Engineering

List of Candidate admitted Against CAP (Excluding Minority)

Sr.No.	Round	Institute Merit No	Application ID	Name	Gender	Candidature Type	Category	PH/ DEF Type	Mode of Admission	Qualification %	Seat Type	Fees Paid (₹)	Admission Date	Reported Date
22	Against CAP [Round 1]	2	DSD24167835	AMBRE SANCHIT PRAVIN	Male	Type A	OPEN	N.A./ N.A.	10th + (2 years CTS)	88.67 %	ACAP	7750/-	10/09/2024	10/09/2024 14:28:37

Printed on: 18/09/2024 11:02:35 **Seal of the Institute** **Signature of the Director/Principal** **Page 3/4**

Directorate of Technical Education, Mumbai.

3, Mahapalika Marg, Post Box 1967,Mumbai- 400001.(M.S.).

List of admitted candidates to Direct Second Year of Post SSC Diploma in Engineering/Technology for AY 2024 - 2025

3009 - Government Polytechnic, Ratnagiri

[300961210] - Mechanical Engineering

Summary

Sr. No.	Quota	No. of Seats	Admission Type	Admissions	Vacancy
1.	CAP(Excluding Minority)	22	CAP Admitted	21	0
2.			Against CAP Admitted	1	
3.	CAP(Minority)	0	Minority Admitted	0	0
4.			Against Minority Admitted	0	
5.	EWS	5	EWS Admitted	0	5
Total		27		22	5

Seat Type used for Institute Level Admissions: ACAP-Against CAP (Non-Minority), ACAPMI- Against CAP(Minority), EWS-Economically Weaker Section

For candidate passing ITI, the term 'aggregate marks' used here shall mean as follows:

a. ITI (CTS or ATS) and 2 Years MSBVE/MSBSD Courses: The aggregate marks shall be the marks obtained in the last year/last two semesters (Third and Fourth Sem).

b. COE Course/Basic Sector of 1-year duration :aggregate marks shall be sum of all 3 groups.

Printed on: 18/09/2024 11:02:35 **Seal of the Institute** **Signature of the Director/ Principal**

For Regional Office Use Only

Seal of the Regional Office **Signature of the Regional Officer**

Printed On: 18/09/2024 11:02:35 **Printed By:**: 3009 **Page 4/4**

Directorate of Technical Education, Mumbai.

3, Mahapalika Marg, Post Box 1967,Mumbai- 400001.(M.S.).

List of admitted candidates to Direct Second Year of Post SSC Diploma in Engineering/Technology for AY 2024 - 2025

3009 - Government Polytechnic, Ratnagiri

[300999710] - Mechatronics

List of Candidate admitted through CAP (Excluding Minority)

Sr.No.	CAP Round	Merit No	Application ID	Name	Gender	Candidature Type	Category	PH/ DEF Type	Mode of Admission	Qualification %	Seat Type	Fees Paid (₹)	Admission Date	Uploaded Date
1	Round I	8573	DSD24104286	KUMBHAR UDAYRAJ BAPURAO	Male	Type A	OBC-Kumbhar or Kumhar	N.A./ N.A.	10th + (2 years CTS)	76.00 %	GOPEN	4750/-	23/08/2024	23/08/2024 13:16:46
2	Round I	11478	DSD24108804	VISHWAJEET SHARAD GARDI	Male	Type A	OBC-Mali	N.A./ N.A.	10th + (2 years CTS)	72.50 %	GOBC	4750/-	13/08/2024	13/08/2024 13:02:29
3	Round I	18782	DSD24120744	DHANAWADE YASH BHIKAJI	Male	Type A	OBC-Kunabi	N.A./ N.A.	HSC	60.00 %	GOPEN	4750/-	01/09/2024	01/09/2024 12:13:59
4	Round I	23364	DSD24139553	MAYEKAR DIPARAJ RAJESH	Male	Type A	OPEN	N.A./ N.A.	HSC	55.17 %	GOPEN	4750/-	13/08/2024	13/08/2024 13:55:42
5	Round I	25286	DSD24109852	SHIVANEKAR RUDRA PRASAD	Male	Type A	OPEN	N.A./ N.A.	HSC	53.17 %	GOPEN	7750/-	14/08/2024	14/08/2024 17:20:25
6	Round I	27626	DSD24137396	LONDHE NARAYAN SUBHASH	Male	Type A	SEBC-Maratha	N.A./ N.A.	HSC	50.83 %	GOPEN	4750/-	13/08/2024	13/08/2024 14:06:25
7	Round I	32881	DSD24101304	SOLKAR MUFEED MUJEEB	Male	Type A	OPEN	N.A./ N.A.	HSC	45.00 %	LOPEN	4750/-	03/09/2024	03/09/2024 16:47:17
8	Round II	21709	DSD24137925	DAWAL SAURABH SANTOSH	Male	Type A	OBC-Kunabi	N.A./ N.A.	HSC	56.83 %	GOPEN	4750/-	22/08/2024	22/08/2024 16:30:00
9	Round II	31840	DSD24108518	MURTUZA AAKIF ABDUL JABBAR	Male	Type A	OPEN	N.A./ N.A.	HSC	46.33 %	GSC	7750/-	22/08/2024	22/08/2024 17:11:27

Printed on: 18/09/2024 11:03:14 **Seal of the Institute** **Signature of the Director/Principal** **Page 1/3**

Directorate of Technical Education, Mumbai.

3, Mahapalika Marg, Post Box 1967,Mumbai- 400001.(M.S.).

List of admitted candidates to Direct Second Year of Post SSC Diploma in Engineering/Technology for AY 2024 - 2025

3009 - Government Polytechnic, Ratnagiri

[300999710] - Mechatronics

List of Candidate admitted Against CAP (Excluding Minority)

Sr.No.	Round	Institute Merit No	Application ID	Name	Gender	Candidature Type	Category	PH/ DEF Type	Mode of Admission	Qualification %	Seat Type	Fees Paid (₹)	Admission Date	Reported Date
10	Against CAP [Round 1]	19	DSD24131819	BORKAR HANZALAH IRSHAD	Male	Type A	OBC	N.A./ N.A.	HSC	48.00 %	ACAP	7750/-	10/09/2024	10/09/2024 16:00:55
11	Against CAP [Round 2]	4	DSD24163184	SHAH ARBAZ ASHFAK	Male	Type A	OPEN	N.A./ N.A.	HSC	44.83 %	ACAP	7750/-	13/09/2024	13/09/2024 12:39:29

Printed on: 18/09/2024 11:03:14 **Seal of the Institute** **Signature of the Director/Principal** **Page 2/3**

Directorate of Technical Education, Mumbai.

3, Mahapalika Marg, Post Box 1967,Mumbai- 400001.(M.S.).

List of admitted candidates to Direct Second Year of Post SSC Diploma in Engineering/Technology for AY 2024 - 2025

3009 - Government Polytechnic, Ratnagiri

[300999710] - Mechatronics

Summary

Sr. No.	Quota	No. of Seats	Admission Type	Admissions	Vacancy
1.	CAP(Excluding Minority)	19	CAP Admitted	9	8
2.			Against CAP Admitted	2	
3.	CAP(Minority)	0	Minority Admitted	0	0
4.			Against Minority Admitted	0	
5.	EWS	2	EWS Admitted	0	2
Total		21		11	10

Seat Type used for Institute Level Admissions: ACAP-Against CAP (Non-Minority), ACAPMI- Against CAP(Minority), EWS-Economically Weaker Section

For candidate passing ITI, the term 'aggregate marks' used here shall mean as follows:

a. ITI (CTS or ATS) and 2 Years MSBVE/MSBSD Courses: The aggregate marks shall be the marks obtained in the last year/last two semesters (Third and Fourth Sem).

b. COE Course/Basic Sector of 1-year duration :aggregate marks shall be sum of all 3 groups.

Printed on: 18/09/2024 11:03:14 **Seal of the Institute** **Signature of the Director/ Principal**

For Regional Office Use Only

Seal of the Regional Office **Signature of the Regional Officer**

Printed On: 18/09/2024 11:03:14 **Printed By:**: 3009 **Page 3/3**

Directorate of Technical Education, Mumbai.

3, Mahapalika Marg, Post Box 1967,Mumbai- 400001.(M.S.).

Institution Name [Code] : Government Polytechnic, Ratnagiri[3009]

Course Name [Choice Code] : Pharmacy[300982311]

List of admitted candidates to First Year Post HSC Diploma Technical Courses in Pharmacy Admissions 2023 - 2024

Summary

Sr. No.	Admission Details	Seats	Total Admitted
1.	CAP (Excluding Minority)	2	0
2.	Against CAP (Excluding Minority)		0
3.	CAP (Minority)	0	0
4.	Against CAP (Minority)		0
5.	Institute Level	0	0
6.	Over And Above Admitted (EWS)	0	0
7.	NEUT-GOI/NCC/PWD admitted	-	0
Total		2	0

Seat Type used for Institute Level Admissions : ACAP-Against CAP, ACAPMI- Against CAP Minority, OAA-Over and Above,IL-Institute Level,NEUT/GOI,NCC,PWD - Over & Above Seattypes

$: Non-Minority Candidates admitted against minority seat.Permission letters from authority to be attached.

- : Not Applicable

Printed on: 01/11/2023 12:56:02 **Seal of the Institute** **Signature of The Director/Principal**

For Regional Office Use Only

Seal of the Regional Office **Signature of the Regional Officer**

For DTE Use Only

Seal of the DTE **Signature of The Director,DTE(3)**

14. Results of Admission Under Management seats/ Vacant seats

- **N.A**

15. Information of Infrastructure and Other Resources Available

Sr.No.	Room Name / Type	Area in Sqm
1	Classroom - 1	70.49
2	Classroom - 2	73.49
3	Classroom - 3	73.49
4	Classroom - 4	71.75
5	Classroom - 5	98.98
6	Classroom - 6	72.73
7	Classroom - 7	71.88
8	Classroom - 8	89.29
9	Classroom - 9	70.59
10	Classroom - 10	88.47
11	Classroom - 11	70.59
12	Classroom - 12	71.9
13	Classroom - 13	70.59
14	Classroom - 14	75
15	Tutorial Room - TUTORIAL ROOM 1 TO 4	175
16	Tutorial Room - TUTORIAL ROOM 5	35
17	Laboratory - APM LAB	154.89
18	Laboratory - APM SOM LAB	71.87
19	Laboratory - CHEM LAB	112.74
20	Laboratory - COMP LAB1	46.5
21	Laboratory - COMP LAB2	47.66
22	Laboratory - ELECT LAB1	81.47
23	Laboratory - ELECT LAB2	81.47
24	Laboratory - ELECT LAB3	81.47
25	Laboratory - ELECT LAB4	81.47
26	Laboratory - ENV LAB	68.95
27	Laboratory - EXTC LAB 2, 3 & 6	120
28	Laboratory - EXTC LAB1	46.5
29	Laboratory - EXTC LAB4	53.29
30	Laboratory - EXTC LAB5	46.5
31	Laboratory - HYD LAB	118.02
32	Laboratory - MECH LAB1	78
33	Laboratory - MECH LAB2	78
34	Laboratory - MECH LAB3	78
35	Laboratory - MECH LAB4	78
36	Laboratory - MECH LAB5	118.77
37	Laboratory - PH COMP LAB	25.2
38	Laboratory - PH LAB1	110.43

39	Laboratory - PH LAB2	69.29
40	Laboratory - PH LAB3	71.87
41	Laboratory - PH LAB4	68.95
42	Laboratory - PHY LAB	98
43	Laboratory - SUY LAB	41.54
44	Laboratory - TRANS LAB	42.02
45	Language Laboratory - LANG LAB	73.5
46	Drawing Hall - DRGHALL	167.6
47	Computer Center - NAC	150
48	Computer Laboratory - NAC	35.35
49	Exam Control Office - EXAMCTR	30
50	Instrument Room - INSTRUMENT ROOM PH	75
51	Library&Reading Room - 14	370.34
52	Machine Room - MACHINE ROOM PH	75
53	Seminar Hall - SEM HALL 1	166.6
54	Seminar Hall - SEM HALL 2	166.6
55	Workshop - WSHOP 1	851.02
56	Additional Workshop - WSHOP 2	188.25

Hostel Facilities

Whether Hostel Facility Available ?	Girl's Hostel	No of Rooms	Hostel Capacity	Boy's Hostel	No of Rooms for Boys	Total Capacity	Apply for Site Change	Location	Hostel Facility
Y	Y	18	54	Y	75	225	No	Within the Campus	Owned

➢ Library

Information of Infrastructure and Other Resource Available

Total Number of books available (issue section)	21439
Total Number of books available under book bank scheme	14923
Total number of books available in library	36362
Average Daily Library Usage by Students (in percentage of total students)	40 (Students doing book transactions to be considered.)

Sr.No.	Course Name	Titles	Volumes	National Journals	International Journals
1	Civil Engineering	2996	4242	03	00
2	Computer Engineering	2074	2586	01	00
3	Electrical Engineering	3346	5610	00	00
4	Electronics & Telecommunication Engineering	3886	4968	01	00
5	Mechanical Engineering	4007	5908	02	00
6	Civil Engineering [Minority]	612	4246	03	00
7	Electronics & Telecommunication Engineering [Minority]	516	5468	02	00
8	Mechanical Engineering [Minority]	625	5970	02	00
9	Pharmacy	580	1672	06	00
10	Science & Humanities	227	3528	00	00
11	General	7848	7848	16	00

➢ **Workshop**

1.Welding Shop

MAJOR EQUIPMENTS:

SR. NO	MACHINE NAME & SPECIFICATION	APPROX. COST	QTY.
1	**OPEN ARC FLUX CORED CONTINUOUS WELDING MODEL - KROSS 500**, Sr. No. of machine – **65/9904024** Max. Automatic welding current at 100% duty cycle **A - 400,** Input supply voltage **V – 400/440**, Phase No.**- 3, Frequency** HZ – **50**,Weight (Approx.)Total wt. With wire feeder Kg – 425, Cooling type – **Forced Air**, Recommended capacitor for power factor correction – **KVAr 12**, Insulation Class **- B**	2,91,600/ -	01
2	**PEDAL OPERATED ROCKER ARM TYPE SPOT WELDING MACHINEMODEL – SP – 10** Rating @50% duty cycle **(KVA) – 10**, Throat depth**(MM) – 460** Normal throat clearance **(MM) – 220**,Min. available short circuit current**(KVA) – 8**, Insulation **Class – F**, Cooling for armed electrodes **– Water,** Electrode stroke max**.(MM) – 40**,Main supply voltage**(V) – 415**,Phase **No. – 2**,Conforms to I.S.S **NO. - 3**	15,900/-	01
3	**TIG WELDING MACHINE,** **MODEL – GRW 300T** SERIAL NO.- 2475, Supply **(V) – 415**, Phase **No. – 3**, max. H.W.C @60% O.Cycle – **(A) – 250**,max. C.A.W.C@100% O.Cycle – **(A) -190,** max. I.H.W.C @35% O.Cycle – (**A) – 300**,Weight – **400 KG.,** Frequency **HZ – 50**, D.C (V) – 80,D.C, Insulation **Class – 1** Hand Welding – **250 D.C AMP**., Auto Welding – **190 D.C AMP**.	52,980/-	01

2.Carpenter Shop

SR. NO	MACHINE NAME & SPECIFICATION	APPROX. COST	QTY.
1	**Wood working lathe machine**Model – Jai make J – 932 H Length – 8' Height centre – 8 "1 HP, 3 HP Motor	24835/-	01
2	**Jig Saw Machine** Depth – 24 " Table – 14 " x 14 "	10800/-	01
3	**Electric Hand Drilling Machine** Model – KJP – 10 ReSr. No. 080630280	3175/-	01
4	**Bench Drilling Machine** 12 mm cap	8191/-	01
5	**Wood Turning Lathe Machine** H.L 65 Bench model	6600/-	03
6	**Heavy Duty Universal Wood Working Machine**	6150/-	01
7	Double Ended Table Grinder MachineWheel Dia – 8 "	5546/-	01

3.Fitting Shop

SR. NO	MACHINE NAME & SPECIFICATION	APPROX .COST	QTY.
1	**Power Hacksaw** Model – Omega Brand O.H 7	29800/-	01
2	**Demolasion Hammer** Model – Hitachi, DH 30 PC2	35000/-	01
3	**Mitre Saw Machine** Model – Hitachi, C 12 LCH, Cutting blade 14 “ (Aluminium)	34500/-	01
4	**19 KBR Bench type pillar drilling machine** Model – BPD - 15	33188/-	01

4.Sheet Metal Shop

SR. NO	MACHINE NAME & SPECIFICATION	APPRO X.COST	QTY.
1	**Sheet metal folding Machine:** Model hip 1200 Bending cap – 1200 mm 1.2 mm stroke	57300/-	01
2	Sheet Metal Rolling Machine	3400/-	01

5.Turning Shop

SR. NO	MACHINE NAME & SPECIFICATION	APPROX .COST	QTY.
1	**Centre Lathe Machine :** Make Model – Madras GD – 1, Enterprises, Precession, PSG Sigma	3463783/-	20
2	Lathe Instrument	98150/-	01
3	Capstan Lathe	131040/-	01
4	CNC Mill Trainer	454179/-	01
5	CNC Lathe Trainer	93839/-	01
6	CNC Lathe Machine Production type with simulator	316500/-	01
7	Voltas Window A.C (1.5 ton)	23441/-	01
8	Bench Grinder (Elmeco)	4612/-	01

6.Machine Shop

SR. NO	MACHINE NAME & TECH.SPECIFICATION	APPROX. COST	QTY.
1	**Haas CNC Milling Machine**Table size – 500 x 300 Spindle height – 210 mm Fanuc controller Accuracy – 0.0001 mm	35 Lakh	01

Computing Facilities

PCs/Laptop exclusively Available to Students:	**PCs/Laptop available in Library**:	**PCs/Laptop available in Administrative Office**:	**PCs/Laptop available to Faculty Members**:
290	10	13	7
Number of PCs/Laptop in Language Lab:	**Internet Bandwidth in Mbps**:	**Number of Legal Application Software**:	**Printers available to Student**:
22	300	34	29
Number of A1 Size Color Printers:	**Number of Legal System Software**:	**Number of Open Source Software**:	**Number of Propritory**:
0	05	------	-----

List of Facilities available

Games and Sports Facilities :- EDSSA Sports

1) Table Tennis
2) Cricket
3) Football
4) Indoor Games
5) Holley ball
6) Kabaddi
7) Kho-Kho

Extra- Curricular Activities :- Cultural Programme , Celebration of different national and international days.

Soft-Skill Development Facilities :- Different Lectures and training programmes for faculty and students on Soft Skills.

MAHARASHTRA STATE BOARD OF TECHNICAL EDUCATION
(Autonomous) (ISO 9001:2015) (ISO/IEC 27001:2013)
4th Floor, Govt. Polytechnic, Bldg, 49, Kherwadi,Bandra(E), Mumbai-400 051
Tel.No. : 022-62542100
Email:secretary@msbte.com web:www.msbte.org.in

No. MSBTE/D-40/Academic Calendar/2024/ 299 Date 22 AUG 2024

A.Y. 2024-25 Academic Calendar (Revised)

1. Academic Schedule

A) Academic schedule for Semester Pattern Programme

S.N.	Activities	Odd Semester		Even Semester (2,4,6)
		Other than 1st Semester (3, 5)	For 1st semester	
1	Academic Term	15 July – 19 November, 2024	*02 September – 30 November, 2024	01 January, 2025 – 17 April, 2025
2	First Class Test	28 – 30 August, 2024	23 – 25 October, 2024	10 – 12 February, 2025
3	Second Class Test	12 – 14 November, 2024	27 – 29 November, 2024	07 – 09 April, 2025

**Starting with One week orientation programme*

B) Academic schedule for Yearly Pattern Programme

S.N.	Activities	Yearly Pattern (2,3)	Yearly Pattern (1st Year)	Pharmacy 2nd Year	Pharmacy 1st Year
1	Academic Term	15 July, 2024 – 17 April 2025	*02 September – 17 April 2025	15 July, 2024 – 17 April 2025	*01 October – 17 April, 2025
2	First Class Test	23 – 25 October, 2024	12 – 14 November, 2024	21 – 25 October, 2024	23 – 28 December, 2024
3	Second Class Test	07 – 09 April, 2025	07 – 09 April, 2025	06 – 10 January, 2025	03 – 08 February, 2025
4	Third Class Test	Not Applicable	Not Applicable	07 – 12 April, 2025	07 – 12 April, 2025

**Starting with One week orientation programme*

2. Examination Form Fill & Confirmation Schedule

A) Winter 2024 Examination Form Fill & Confirmation Schedule

S.N.	Activities	Filling Examination forms (Normal Fees)	Filling Examination forms (With Exam form fees + Late fees of Rs. 200/-)	Filling Examination forms (With Exam form fees + Penalty Rs. 1500/-)
1	Candidate fill	18 September – 06 October, 2024	08 – 09 October, 2024	11 – 13 October, 2024
2	Institute fill & Confirmation	18 September – 07 October, 2024	08 – 10 October, 2024	11 – 14 October, 2024
3	RBTE confirmation	**15 – 17 October, 2024**		

Last date for RBTE confirmation of filled exam form is 17th October, 2024 upto 5:00 PM

Note: Enrollment schedule for Newly admitted 1st / Direct Second Year and Yearly pattern students / Pharmacy students and Winter 2024 Exam form schedule for Newly admitted 1st / Direct Second Year 3rd semester students will be declared by separate circular.

B) Summer 2025 Examination Form Fill & Confirmation Schedule				
S.N.	**Activities**	**Filling Examination forms (Normal Fees)**	**Filling Examination forms (With Exam form fees + Late fees of Rs. 200/-)**	**Filling Examination forms (With Exam form fees + Penalty Rs. 1500/-)**
1	Candidate fill	18 February – 02 March, 2025	04 – 06 March, 2025	08 – 09 March, 2025
2	Institute fill & Confirmation	18 February – 03 March, 2025	04 – 07 March, 2025	08 – 10 March, 2025
3	RBTE confirmation	**11 – 13 March, 2025**		
Last date for RBTE confirmation of filled exam form is 13th March, 2025 upto 5:00 PM				

3. Examination Schedule

S.N.	Activities	Winter 2024 Examination		Summer 2025 Examination
		Exam schedule other than 1st Semester	**Exam schedule for 1st semester**	**Examination Schedule**
1	**Practical Exam**	20 – 28 November, 2024	02 – 07 December, 2024	18 – 28 April, 2025
2	**Theory Exam**	03 – 24 December, 2024	09 – 24 December, 2024	02 – 24 May, 2025
3	**Declaration Result**	4th Week of January, 2025 (Tentatively)		4th Week of June 2025 (Tentatively)
Start of Academic Year 2025-26 from 01st July, 2025				

Note:

1. Institutes have to take measures to conduct additional instructional days for academic activities if needed.
2. Institutes have to conduct additional instructional days to complete the curriculum of 1st semester / 1st Year / Direct Second Year admitted students.
3. All type of fees & penalties shall be necessarily deposited to regional office of the Board as per the schedule declared by respective RBTE or MSBTE.
4. All Practical & term work shall be completed with continuous assessment as per curriculum till the end of term.
5. In unavoidable circumstances, the necessary amendment in the schedule of any activity will be notified through separate circular on MSBTE web portal.
6. **The enrollment of the candidate shall remain provisional till the approval of merit list of admitted students from Regional Joint Director of Technical Education.**

(Dr. Mahendra R. Chitlange)
Secretary,
M. S. Board of Technical Education, Mumbai

Copy to:

1. Hon. Director, MSBTE, Mumbai – for information.
2. Dy. Secretary, CDC, MSBTE, Mumbai – for information.
3. Dy. Secretary, MSBTE Regional Offices, Mumbai, Pune, Nagpur, Chh. Sambahjinagar for necessary action.
4. Desk Officer D-40, D-42 & D-43 MSBTE, Mumbai - for necessary action.
5. Portal Manager, MSBTE, Mumbai to display on the website

MAHARASHTRA STATE BOARD OF TECHNICAL EDUCATION
(Autonomous) (ISO 9001:2015) (ISO/IEC 27001:2013)
4th Floor, Govt. Polytechnic, Bldg, 49, Kherwadi,Bandra(E), Mumbai-400 051
Tel.No. : 022-62542100
Email:secretary@msbte.com web:www.msbte.org.in

No. MSBTE/D-40/Academic Calendar/2024/ 150 Date 16 MAY 2024

A.Y. 2024-25 Academic Calendar

1. Academic Schedule

A) Academic schedule for Semester Pattern Programme

S.N.	Activities	Odd Semester		Even Semester (2,4,6)
		Other than 1st Semester (3, 5)	For 1st semester	
1	Academic Term	15 July – 25 October, 2024	*12 August – 13 November, 2024	18 December, 2024 – 04 April, 2025
2	First Class Test	28 – 30 August, 2024	18 – 20 September, 2024	03 – 05 February, 2025
3	Second Class Test	16 – 18 October, 2024	06 – 08 November, 2024	24 – 26 March, 2025

**Commencement of term as per the date specified by admission authority.*

B) Academic schedule for Yearly Pattern Programme

S.N.	Activities	Yearly Pattern (2,3)	Yearly Pattern (1st Year)	Pharmacy 2nd Year	Pharmacy 1st Year
1	Academic Term	15 July, 2024 – 04 April 2025	*12 August – 04 April 2025	15 July, 2024 – 04 April 2025	*12 August – 04 April 2025
2	First Class Test	21 – 23 October, 2024	06 – 08 November, 2024	21 – 25 October, 2024	04 – 08 November, 2024
3	Second Class Test	24 – 26 March, 2025	24 – 26 March, 2025	06 – 10 January, 2025	06 – 10 January, 2025
4	Third Class Test	Not Applicable	Not Applicable	24 – 28 March, 2025	24 – 28 March, 2025

**Commencement of term as per the date specified by admission authority.*

2. Examination Form Fill & Confirmation Schedule

A) Winter 2024 Examination Form Fill & Confirmation Schedule

S.N.	Activities	Filling Examination forms (Normal Fees)	Filling Examination forms (With Exam form fees + Late fees of Rs. 200/-)	Filling Examination forms (With Exam form fees + Penalty Rs. 1500/-)
1	Candidate fill	04 – 17 September, 2024	19 – 20 September, 2024	22 – 23 September, 2024
2	Institute fill & Confirmation	04 – 18 September, 2024	19 – 21 September, 2024	22 – 24 September, 2024
3	RBTE confirmation	25 – 27 September, 2024		

Last date for RBTE confirmation of filled exam form is 27th September, 2024 upto 5:00 PM

Note: Enrollment schedule for Newly admitted 1st / Direct Second Year and Yearly pattern students and Winter 2024 Exam form schedule for Newly admitted 1st / Direct Second Year 3rd semester students will be declared by separate circular.

B) Summer 2025 Examination Form Fill & Confirmation Schedule				
S.N.	**Activities**	**Filling Examination forms (Normal Fees)**	**Filling Examination forms (With Exam form fees + Late fees of Rs. 200/-)**	**Filling Examination forms (With Exam form fees + Penalty Rs. 1500/-)**
1	Candidate fill	04 – 17 February, 2025	19 - 20 February, 2025	22 – 23 February, 2025
2	Institute fill & Confirmation	04 – 18 February, 2025	19 – 21 February, 2025	22 – 24 February, 2025
3	RBTE confirmation	**25 – 28 February, 2025**		
Last date for RBTE confirmation of filled exam form is 28th February, 2025 upto 5:00 PM				

3. Examination Schedule

S.N.	Activities	Winter 2024 Examination		Summer 2025 Examination
		Exam schedule other than 1st Semester	**Exam schedule for 1st semester**	**Examination Schedule**
1	**Practical Exam**	05 – 14 November, 2024	14 – 18 November, 2024	05 – 15 April, 2025
2	**Theory Exam**	21 November – 12 December, 2024		23 April – 17 May, 2025
3	**Declaration Result**	3rd Week of January, 2025 (Tentatively)		3rd Week of June 2025 (Tentatively)

Note:

1. Institutes have to take measures to conduct additional instructional days for academic activities if needed.
2. Institutes have to conduct additional instructional days to complete the curriculum of 3rd semester for newly admitted Direct Second Year students.
3. All type of fees & penalties shall be necessarily deposited to regional office of the Board as per the schedule declared by respective RBTE or MSBTE.
4. All Practical & term work shall be completed with continuous assessment as per curriculum till the end of term.
5. In unavoidable circumstances, the necessary amendment in the schedule of any activity will be notified through separate circular on MSBTE web portal.
6. **The enrollment of the candidate shall remain provisional till the approval of merit list of admitted students from Regional Joint Director of Technical Education.**

(Dr. Mahendra R. Chitlange)
Secretary,
M. S. Board of Technical Education, Mumbai

Copy to:

1. Hon. Director, MSBTE, Mumbai – for information.
2. Dy. Secretary, CDC, MSBTE, Mumbai – for information.
3. Dy. Secretary, MSBTE Regional Offices, Mumbai, Pune, Nagpur, Chh. Sambahjinagar for necessary action.
4. Desk Officer D-40, D-42 & D-43 MSBTE, Mumbai - for necessary action.
5. Portal Manager, MSBTE, Mumbai to display on the website

Curricula for each Programme

Curriculum of Civil Engineering

Maharashtra State Board of Technical Education, Mumbai

NEP - 2020 Compliant K (Regular Diploma) / F (Diploma for Working Professionals) Scheme Curriculun

K (Regular Diploma) / F (Diploma for Working Professionals) Scheme Curriculum Search

Scheme K (Regular Diploma)

Programme / Course CE-Diploma In Civil Engineering

Note : Please Click on Course Name / Course Code to View Curriculum

Note : Please Click on Course Name / Course Code to View Curriculum

Note : Please Click on Course Name / Course Code to View Curriculum

Note : Please Click on Course Name / Course Code to View Curriculum

Note : Please Click on Course Name / Course Code to View Curriculum

SEMESTER : FIRST

Scheme Print

Sr No	Course Title	Abbrevation	Course Type	Course Code	Total IKS Hrs for Sem.	Learning Scheme					Credits	Assessment Scheme												
						Actual Contact Hrs./ Week			Self Learning (Activity/ Assignment /Micro Project)	Notional Learning Hrs / Week		Paper Duration (hrs.)	Theory				Based on LL & TL Practical				Based on Self Learning		Total Marks
													FA-TH	SA-TH	Total		FA-PR		SA-PR		SLA		
						CL	TL	LL					Max	Max	Max	Min	Max	Min	Max	Min	Max	Min	
(All Compulsory)																								
1	BASIC MATHEMATICS	BMS	AEC	311302	6	4	2	-	2	8	4	3	30	70	100	40	-	-	-	-	25	10	125
2	COMMUNICATION SKILLS (ENGLISH)	ENG	AEC	311303	0	3	-	2	1	6	3	3	30	70	100	40	25	10	-	-	25	10	150
3	BASIC SCIENCE PHYSICS	BSC	DSC	311305	4	2	-	2	1	10	5	1.5	30	70*#	100	40	25	10	25@	10	25	20	250
	BASIC SCIENCE CHEMISTY					2	-	2	1								25	10	25@	10	25		
4	FUNDAMENTALS OF ICT	ICT	SEC	311001	0	1	-	2	1	4	2	-	-	-	-	-	25	10	25@	10	25	10	75
5	YOGA AND MEDITATION	YAM	VEC	311003	1	-	-	1	1	2	1	-	-	-	-	-	25	10	-	-	25	10	50
6	ENGINEERING GRAPHICS (Civil, Electrical, Mechanical and allied branches)	EGR	DSC	311006	2	2	-	4	-	6	3	-	-	-	-	-	50	20	50@	20	-	-	100
7	CIVIL ENGINEERING WORKSHOP	CEW	SEC	311010	6	-	-	4	-	4	2	-	-	-	-	-	50	20	50@	20	-	-	100
Total					**19**	**14**	**2**	**17**	**7**	**40**	**20**		**90**	**210**	**300**		**225**		**175**		**150**		**850**

Abbreviations : CL- Classroom Learning , TL- Tutorial Learning, LL-Laboratory Learning, FA - Formative Assessment,SA -Summative Assessment, IKS - Indian Knowledge System, SLA - Self Learning Assessment
Legends : @ Internal Assessment, # External Assessment, *# On Line Examination , @$ Internal Online Examination
Note :
1. FA-TH represents average of two class tests of 30 marks each conducted during the semester.
2. If candidate is not securing minimum passing marks in FA-PR of any course then the candidate shall be declared as "Detained" in that semester.
3. If candidate is not securing minimum passing marks in SLA of any course then the candidate shall be declared as fail and will have to repeat and resubmit SLA work.
4. Notional Learning hours for the semester are (CL+LL+TL+SL)hrs.* 15 Weeks
5. 1 credit is equivalent to 30 Notional hrs.
6. * Self learning hours shall not be reflected in the Time Table.
Course Category : Discipline Specific Course Core (DSC) , Discipline Specific Elective (DSE) , Value Education Course (VEC) , Intern./Apprenti./Project./Community (INP) , AbilityEnhancement Course (AEC) , Skill Enhancement Course (SEC) , GenericElective (GE)
♦ For the course Basic Science - candidate will have to appear for pre-examination of both physics & chemistry. If absent in any one section (physics / chemistry) student will be declared as absent & fail for the course and

marks will not be processed or carried forward.

SEMESTER : SECOND

Scheme Print

Sr No	Course Title	Abbrevation	Course Type	Course Code	Total IKS Hrs for Sem.	Learning Scheme					Credits	Assessment Scheme											
						Actual Contact Hrs./ Week			Self Learning (Activity/ Assignment /Micro Project)	Notional Learning Hrs / Week		Paper Duration (hrs.)	Theory				Based on LL & TL				Based on Self Learning		Total Marks
													Theory				Practical						
													FA-TH	SA-TH	Total		FA-PR		SA-PR		SLA		
						CL	TL	LL					Max	Max	Max	Min	Max	Min	Max	Min	Max	Min	
(All Compulsory)																							
1	APPLIED MATHEMATICS	AMS	AEC	312301	2	3	1	-	-	4	2	3	30	70	100	40	-	-	-	-	-	-	100
2	APPLIED SCIENCE — APPLIED PHYSICS	ASC	DSC	312308	4	2	-	2	0	8	4	1.5	30	70*#	100	40	25	10	25@	10	-	-	200
	APPLIED SCIENCE — APPLIED CHEMISTY					2	-	2	0								25	10	25@	10			
3	ENGINEERING MECHANICS	EGM	DSC	312312	2	3	1	2	2	8	4	3	30	70	100	40	25	10	-	-	25	10	150
4	BUILDING MATERIAL AND CONSTRUCTION	BMC	DSC	312338	1	3	-	2	3	8	4	3	30	70	100	40	25	10	-	-	25	10	150
5	SURVEYING	SUY	SEC	312339	1	3		4	1	8	4	3	30	70	100	40	25	10	50#	20	25	10	200
6	PROFESSIONAL COMMUNICATION	PCO	SEC	312002	0	-	-	2	-	2	1	-	-	-	-	-	25	10	25@	10	-	-	50
7	SOCIAL AND LIFE SKILLS	SFS	VEC	312003		-	-	-	2	2	1	-	-	-	-	-	-	-	-	-	50	20	50
Total					**10**	**16**	**2**	**14**	**8**	**40**	**20**		**150**	**350**	**500**		**150**		**125**		**125**		**900**

Abbreviations : CL- Classroom Learning , TL- Tutorial Learning, LL-Laboratory Learning, FA - Formative Assessment,SA -Summative Assessment, IKS - Indian Knowledge System, SLA - Self Learning Assessment
Legends : @ Internal Assessment, # External Assessment, *# On Line Examination , @$ Internal Online Examination
Note :
1. FA-TH represents average of two class tests of 30 marks each conducted during the semester.
2. If candidate is not securing minimum passing marks in FA-PR of any course then the candidate shall be declared as "Detained" in that semester.
3. If candidate is not securing minimum passing marks in SLA of any course then the candidate shall be declared as fail and will have to repeat and resubmit SLA work.
4. Notional Learning hours for the semester are (CL+LL+TL+SL)hrs.* 15 Weeks
5. 1 credit is equivalent to 30 Notional hrs.
6. * Self learning hours shall not be reflected in the Time Table.

Course Category : Discipline Specific Course Core (DSC) , Discipline Specific Elective (DSE) , Value Education Course (VEC) , Intern./Apprenti./Project./Community (INP) , AbilityEnhancement Course (AEC) , Skill Enhancement Course (SEC) , GenericElective (GE)

♦ For the course Applied Science - candidate will have to appear for pre-examination of both physics & chemistry. If absent in any one section (physics / chemistry) student will be declared as absent & fail for the course

FIRST YEAR EXIT SCHEME

Scheme Print

Sr No	Course Title	Abbrevation	Course Type	Course Code	Total IKS Hrs for Sem.	Learning Scheme					Credits	Assessment Scheme											Total Marks
						Actual Contact Hrs./ Week			Self Learning (Activity/ Assignment /Micro Project)	Notional Learning Hrs / Week		Paper Duration (hrs.)	Theory				Based on LL & TL				Based on Self Learning		
													Practical										
													FA-TH	SA-TH	Total		FA-PR		SA-PR		SLA		
						CL	TL	LL					Max	Max	Max	Min	Max	Min	Max	Min	Max	Min	
(All Compulsory)																							
1	SURVEYING	SUY	SEC	312339	1	3		4	1	8	4	3	30	70	100	40	25	10	50#	20	25	10	200
2	EXIT-INTERNSHIP01	EI1	INP	311011		-	-	-	-	0	4	-	-	-	-	-	25	10	25@	10	-	-	50
Total					**1**	**3**	**0**	**4**	**1**	**8**	**8**		**30**	**70**	**100**		**50**		**75**		**25**		**250**

Abbreviations : CL- Classroom Learning , TL- Tutorial Learning, LL-Laboratory Learning, FA - Formative Assessment,SA -Summative Assessment, IKS - Indian Knowledge System, SLA - Self Learning Assessment

Legends : @ Internal Assessment, # External Assessment, *# On Line Examination , @$ Internal Online Examination

Note :

1. FA-TH represents average of two class tests of 30 marks each conducted during the semester.
2. If candidate is not securing minimum passing marks in FA-PR of any course then the candidate shall be declared as "Detained" in that semester.
3. If candidate is not securing minimum passing marks in SLA of any course then the candidate shall be declared as fail and will have to repeat and resubmit SLA work.
4. Notional Learning hours for the semester are (CL+LL+TL+SL)hrs.* 15 Weeks
5. 1 credit is equivalent to 30 Notional hrs.
6. * Self learning hours shall not be reflected in the Time Table.

Course Category : Discipline Specific Course Core (DSC) , Discipline Specific Elective (DSE) , Value Education Course (VEC) , Intern./Apprenti./Project./Community (INP) , AbilityEnhancement Course (AEC) , Skill Enhancement Course (SEC) , GenericElective (GE)

Student who is exiting after first year will be awarded "Certificate of Vocation" provided following conditions is fulfilled :

- Student must have passed all the courses of 1st & 2nd semester & completes the exit internship of 4 weeks.

SEMESTER : THIRD

Scheme Print

Sr No	Course Title	Abbrevation	Course Type	Course Code	Total IKS Hrs for Sem.	Learning Scheme					Credits	Assessment Scheme												
						Actual Contact Hrs./ Week			Self Learning (Activity/ Assignment /Micro Project)	Notional Learning Hrs / Week		Paper Duration (hrs.)	Theory				Based on LL & TL				Based on Self Learning		Total Marks
													Practical				FA-PR		SA-PR		SLA		
						CL	TL	LL					FA-TH	SA-TH	Total									
													Max	Max	Max	Min	Max	Min	Max	Min	Max	Min	
(All Compulsory)																								
1	STRENGTH OF MATERIALS	SOM	DSC	313308	1	4		2		6	3	3	30	70	100	40	25	10	-	-	-	-	125
2	ADVANCED SURVEYING	ASU	SEC	313321	0	3		4	1	8	4	3	30	70	100	40	25	10	25#	10	25	10	175
3	CONCRETE TECHNOLOGY	CTE	DSC	313322	1	3		2	1	6	3	3	30	70	100	40	25	10	25#	10	25	10	175
4	HIGHWAY ENGINEERING	HEN	DSC	313323	1	3		2	1	6	3	3	30	70	100	40	25	10	-	-	25	10	150
5	ESSENCE OF INDIAN CONSTITUTION	EIC	VEC	313002	0	1			1	2	1	-	-	-	-	-	-	-	-	-	50	20	50
6	BUILDING PLANNING & DRAWING WITH CAD	BDC	SEC	313009	1	2		4	2	8	4	-	-	-	-	-	50	20	50#	20	25	10	125
7	CONSTRUCTION MANAGEMENT	CMA	DSC	313010	0	1		2	1	4	2	-	-	-	-	-	25	10	-	-	25	10	50
Total					**4**	**17**	**0**	**16**	**7**	**40**	**20**		**120**	**280**	**400**		**175**		**100**		**175**		**850**

Abbreviations : CL- Classroom Learning , TL- Tutorial Learning, LL-Laboratory Learning, FA - Formative Assessment,SA -Summative Assessment, IKS - Indian Knowledge System, SLA - Self Learning Assessment

Legends : @ Internal Assessment, # External Assessment, *# On Line Examination , @$ Internal Online Examination

Note :

1. FA-TH represents average of two class tests of 30 marks each conducted during the semester.
2. If candidate is not securing minimum passing marks in FA-PR of any course then the candidate shall be declared as "Detained" in that semester.
3. If candidate is not securing minimum passing marks in SLA of any course then the candidate shall be declared as fail and will have to repeat and resubmit SLA work.
4. Notional Learning hours for the semester are (CL+LL+TL+SL)hrs.* 15 Weeks
5. 1 credit is equivalent to 30 Notional hrs.
6. * Self learning hours shall not be reflected in the Time Table.

Course Category : Discipline Specific Course Core (DSC) , Discipline Specific Elective (DSE) , Value Education Course (VEC) , Intern./Apprenti./Project./Community (INP) , AbilityEnhancement Course (AEC) , Skill Enhancement Course (SEC) , GenericElective (GE)

SEMESTER : FOURTH

Scheme Print

Sr No	Course Title	Abbrevation	Course Type	Course Code	Total IKS Hrs for Sem.	Learning Scheme					Credits	Assessment Scheme												
						Actual Contact Hrs./ Week			Self Learning (Activity/ Assignment /Micro Project)	Notional Learning Hrs / Week		Paper Duration (hrs.)	Theory				Based on LL & TL				Based on Self Learning		Total Marks
																	Practical						
													FA-TH	SA-TH	Total		FA-PR		SA-PR		SLA		
						CL	TL	LL					Max	Max	Max	Min	Max	Min	Max	Min	Max	Min	
(All Compulsory)																								
1	ENVIRONMENTAL EDUCATION AND SUSTAINABILITY	EES	VEC	314301	2	3	-	-	1	4	2	1.5	30	70*#	100	40	-	-	-	-	25	10	125
2	RAILWAY, BRIDGE AND TUNNEL ENGINEERING	RBT	DSC	314312	3	4	-	-	2	6	3	3	30	70	100	40	-	-	-	-	25	10	125
3	HYDRAULICS	HYD	DSC	314303	0	4	-	2	2	8	4	3	30	70	100	40	25	10	25@	10	25	10	175
4	ESTIMATING, COSTING AND VALUATION	ECV	DSC	314313	0	4	-	4	-	8	4	4	30	70	100	40	50	20	25#	10	-	-	175
5	WATER AND WASTEWATER ENGINEERING	WWE	DSC	314314	2	4	-	2	-	6	3	3	30	70	100	40	25	10	-	-	-	-	125
6	GEOTECHNICAL ENGINEERING	GTE	DSC	314315	1	3	-	2	3	8	4	3	30	70	100	40	25	10	25#	10	25	10	175
Total					**8**	**22**	**0**	**10**	**8**	**40**	**20**		**180**	**420**	**600**		**125**		**75**		**100**		**900**

Abbreviations : CL- Classroom Learning , TL- Tutorial Learning, LL-Laboratory Learning, FA - Formative Assessment,SA -Summative Assessment, IKS - Indian Knowledge System, SLA - Self Learning Assessment
Legends : @ Internal Assessment, # External Assessment, *# On Line Examination , @$ Internal Online Examination
Note :
1. FA-TH represents average of two class tests of 30 marks each conducted during the semester.
2. If candidate is not securing minimum passing marks in FA-PR of any course then the candidate shall be declared as "Detained" in that semester.
3. If candidate is not securing minimum passing marks in SLA of any course then the candidate shall be declared as fail and will have to repeat and resubmit SLA work.
4. Notional Learning hours for the semester are (CL+LL+TL+SL)hrs.* 15 Weeks
5. 1 credit is equivalent to 30 Notional hrs.
6. * Self learning hours shall not be reflected in the Time Table.
Course Category : Discipline Specific Course Core (DSC) , Discipline Specific Elective (DSE) , Value Education Course (VEC) , Intern./Apprenti./Project./Community (INP) , AbilityEnhancement Course (AEC) , Skill Enhancement Course (SEC) , GenericElective (GE)

Curriculum of Computer Engineering

SEMESTER : FIRST

Scheme Print

Sr No	Course Title	Abbrevation	Course Type	Course Code	Total IKS Hrs for Sem.	Learning Scheme					Credits	Assessment Scheme												
						Actual Contact Hrs./ Week			Self Learning (Activity/ Assignment /Micro Project)	Notional Learning Hrs / Week		Paper Duration (hrs.)	Theory				Based on LL & TL				Based on Self Learning		Total Marks
																	Practical						
													FA-TH	SA-TH	Total		FA-PR		SA-PR		SLA		
						CL	TL	LL					Max	Max	Max	Min	Max	Min	Max	Min	Max	Min	
(All Compulsory)																								
1	BASIC MATHEMATICS	BMS	AEC	311302	6	4	2	-	2	8	4	3	30	70	100	40	-	-	-	-	25	10	125
2	COMMUNICATION SKILLS (ENGLISH)	ENG	AEC	311303	0	3	-	2	1	6	3	3	30	70	100	40	25	10	-	-	25	10	150
3	BASIC SCIENCE PHYSICS	BSC	DSC	311305	4	2	-	2	1	10	5	1.5	30	70*#	100	40	25	10	25@	10	25	20	250
	BASIC SCIENCE CHEMISTY					2	-	2	1								25	10	25@	10	25		
4	FUNDAMENTALS OF ICT	ICT	SEC	311001	0	1	-	2	1	4	2	-	-	-	-	-	25	10	25@	10	25	10	75
5	ENGINEERING WORKSHOP PRACTICE (COMPUTER GROUP)	WPC	SEC	311002	0	-	-	4	-	4	2	-	-	-	-	-	50	20	50@	20	-	-	100
6	YOGA AND MEDITATION	YAM	VEC	311003	1	-	-	1	1	2	1	-	-	-	-	-	25	10	-	-	25	10	50
7	ENGINEERING GRAPHICS (Electronics, Computer and allied branches)	EGP	DSC	311008	2	2	-	4	-	6	3	-	-	-	-	-	50	20	50@	20	-	-	100
Total					**13**	**14**	**2**	**17**	**7**	**40**	**20**		**90**	**210**	**300**		**225**		**175**		**150**		**850**

Abbreviations : CL- Classroom Learning , TL- Tutorial Learning, LL-Laboratory Learning, FA - Formative Assessment,SA -Summative Assessment, IKS - Indian Knowledge System, SLA - Self Learning Assessment
Legends : @ Internal Assessment, # External Assessment, *# On Line Examination , @$ Internal Online Examination
Note :
1. FA-TH represents average of two class tests of 30 marks each conducted during the semester.
2. If candidate is not securing minimum passing marks in FA-PR of any course then the candidate shall be declared as "Detained" in that semester.
3. If candidate is not securing minimum passing marks in SLA of any course then the candidate shall be declared as fail and will have to repeat and resubmit SLA work.
4. Notional Learning hours for the semester are (CL+LL+TL+SL)hrs.* 15 Weeks
5. 1 credit is equivalent to 30 Notional hrs.
6. * Self learning hours shall not be reflected in the Time Table.
Course Category : Discipline Specific Course Core (DSC) , Discipline Specific Elective (DSE) , Value Education Course (VEC) , Intern./Apprenti./Project./Community (INP) , AbilityEnhancement Course (AEC) , Skill Enhancement

Course (SEC) , GenericElective (GE)

♦ For the course Basic Science - candidate will have to appear for pre-examination of both physics & chemistry. If absent in any one section (physics / chemistry) student will be declared as absent & fail for the course and marks will not be processed or carried forward.

SEMESTER : SECOND

Scheme Print

Sr No	Course Title	Abbrevation	Course Type	Course Code	Total IKS Hrs for Sem.	Learning Scheme					Credits	Assessment Scheme												
						Actual Contact Hrs./ Week			Self Learning (Activity/ Assignment /Micro Project)	Notional Learning Hrs / Week		Paper Duration (hrs.)	Theory				Based on LL & TL				Based on Self Learning		Total Marks
																	Practical						
													FA-TH	SA-TH	Total		FA-PR		SA-PR		SLA		
						CL	TL	LL					Max	Max	Max	Min	Max	Min	Max	Min	Max	Min	
(All Compulsory)																								
1	APPLIED MATHEMATICS	AMS	AEC	312301	2	3	1	-	-	4	2	3	30	70	100	40	-	-	-	-	-	-	100
2	BASIC ELECTRICAL AND ELECTRONICS ENGINEERING	BEE	AEC	312302	0	4	-	4	2	10	5	1.5	30	70*#	100	40	50	20	50@	20	50	20	250
3	PROGRAMMING IN C	PIC	AEC	312303	0	4	1	4	1	10	5	3	30	70	100	40	50	20	50#	20	25	10	225
4	LINUX BASICS	BLP	DSC	312001	0	2	-	2	-	4	2	-	-	-	-	-	25	10	25@	10	-	-	50
5	PROFESSIONAL COMMUNICATION	PCO	SEC	312002	0	-	-	2	-	2	1	-	-	-	-	-	25	10	25@	10	-	-	50
6	SOCIAL AND LIFE SKILLS	SFS	VEC	312003		-	-	-	2	2	1	-	-	-	-	-	-	-	-	-	50	20	50
7	WEB PAGE DESIGNING	WPD	SEC	312004		2	-	4	2	8	4	-	-	-	-	-	50	20	50@	20	25	10	125
Total					**2**	**15**	**2**	**16**	**7**	**40**	**20**		**90**	**210**	**300**		**200**		**200**		**150**		**850**

Abbreviations : CL- Classroom Learning , TL- Tutorial Learning, LL-Laboratory Learning, FA - Formative Assessment,SA -Summative Assessment, IKS - Indian Knowledge System, SLA - Self Learning Assessment

Legends : @ Internal Assessment, # External Assessment, *# On Line Examination , @$ Internal Online Examination

Note :

1. FA-TH represents average of two class tests of 30 marks each conducted during the semester.
2. If candidate is not securing minimum passing marks in FA-PR of any course then the candidate shall be declared as "Detained" in that semester.
3. If candidate is not securing minimum passing marks in SLA of any course then the candidate shall be declared as fail and will have to repeat and resubmit SLA work.
4. Notional Learning hours for the semester are (CL+LL+TL+SL)hrs.* 15 Weeks
5. 1 credit is equivalent to 30 Notional hrs.
6. * Self learning hours shall not be reflected in the Time Table.

FIRST YEAR EXIT SCHEME

Scheme Print

Sr No	Course Title	Abbrevation	Course Type	Course Code	Total IKS Hrs for Sem.	Learning Scheme					Credits	Assessment Scheme											Total Marks
						Actual Contact Hrs./ Week			Self Learning (Activity/ Assignment /Micro Project)	Notional Learning Hrs / Week		Paper Duration (hrs.)	Theory				Based on LL & TL				Based on Self Learning		
													Theory				Practical						
													FA-TH	SA-TH	Total		FA-PR		SA-PR		SLA		
						CL	TL	LL					Max	Max	Max	Min	Max	Min	Max	Min	Max	Min	
(All Compulsory)																							
1	WEB PAGE DESIGNING	WPD	SEC	312004		2	-	4	2	8	4	-	-	-	-	-	50	20	50@	20	25	10	125
2	EXIT-INTERNSHIP01	EI1	INP	311011		-	-	-	-	0	4	-	-	-	-	-	25	10	25@	10	-	-	50
Total					**0**	**2**	**0**	**4**	**2**	**8**	**8**		**0**	**0**	**0**		**75**		**75**		**25**		**175**

Abbreviations : CL- Classroom Learning , TL- Tutorial Learning, LL-Laboratory Learning, FA - Formative Assessment,SA -Summative Assessment, IKS - Indian Knowledge System, SLA - Self Learning Assessment
Legends : @ Internal Assessment, # External Assessment, *# On Line Examination , @$ Internal Online Examination
Note :
1. FA-TH represents average of two class tests of 30 marks each conducted during the semester.
2. If candidate is not securing minimum passing marks in FA-PR of any course then the candidate shall be declared as "Detained" in that semester.
3. If candidate is not securing minimum passing marks in SLA of any course then the candidate shall be declared as fail and will have to repeat and resubmit SLA work.
4. Notional Learning hours for the semester are (CL+LL+TL+SL)hrs.* 15 Weeks
5. 1 credit is equivalent to 30 Notional hrs.
6. * Self learning hours shall not be reflected in the Time Table.
Course Category : Discipline Specific Course Core (DSC) , Discipline Specific Elective (DSE) , Value Education Course (VEC) , Intern./Apprenti./Project./Community (INP) , AbilityEnhancement Course (AEC) , Skill Enhancement Course (SEC) , GenericElective (GE)
Student who is exiting after first year will be awarded "Certificate of Vocation" provided following conditions is fulfilled :
- Student must have passed all the courses of 1st & 2nd semester & completes the exit internship of 4 weeks.

SEMESTER : THIRD

Scheme Print

Sr No	Course Title	Abbrevation	Course Type	Course Code	Total IKS Hrs for Sem.	Learning Scheme					Credits	Assessment Scheme												
						Actual Contact Hrs./ Week			Self Learning (Activity/ Assignment /Micro Project)	Notional Learning Hrs / Week		Paper Duration (hrs.)	Theory				Based on LL & TL Practical				Based on Self Learning		Total Marks
													FA-TH	SA-TH	Total		FA-PR		SA-PR		SLA		
						CL	TL	LL					Max	Max	Max	Min	Max	Min	Max	Min	Max	Min	
(All Compulsory)																								
1	DATA STRUCTURE USING C	DSU	DSC	313301	0	3	1	4	-	8	4	3	30	70	100	40	50	20	25#	10	-	-	175
2	DATABASE MANAGEMENT SYSTEM	DMS	DSC	313302	0	3	1	4	2	10	5	3	30	70	100	40	50	20	25#	10	25	10	200
3	DIGITAL TECHNIQUES	DTE	DSC	313303	0	3	-	2	1	6	3	3	30	70	100	40	25	10	25#	10	25	10	175
4	OBJECT ORIENTED PROGRAMMING USING C++	OOP	SEC	313304	0	3	2	4	1	10	5	3	30	70	100	40	50	20	25@	10	25	10	200
5	COMPUTER GRAPHICS	CGR	DSC	313001	0	1	-	2	1	4	2	-	-	-	-	-	25	10	-	-	25	10	50
6	ESSENCE OF INDIAN CONSTITUTION	EIC	VEC	313002	0	1			1	2	1	-	-	-	-	-	-	-	-	-	50	20	50
Total					**0**	**14**	**4**	**16**	**6**	**40**	**20**		**120**	**280**	**400**		**200**		**100**		**150**		**850**

Abbreviations : CL- Classroom Learning , TL- Tutorial Learning, LL-Laboratory Learning, FA - Formative Assessment,SA -Summative Assessment, IKS - Indian Knowledge System, SLA - Self Learning Assessment

Legends : @ Internal Assessment, # External Assessment, *# On Line Examination , @$ Internal Online Examination

Note :

1. FA-TH represents average of two class tests of 30 marks each conducted during the semester.
2. If candidate is not securing minimum passing marks in FA-PR of any course then the candidate shall be declared as "Detained" in that semester.
3. If candidate is not securing minimum passing marks in SLA of any course then the candidate shall be declared as fail and will have to repeat and resubmit SLA work.
4. Notional Learning hours for the semester are (CL+LL+TL+SL)hrs.* 15 Weeks
5. 1 credit is equivalent to 30 Notional hrs.
6. * Self learning hours shall not be reflected in the Time Table.

Course Category : Discipline Specific Course Core (DSC) , Discipline Specific Elective (DSE) , Value Education Course (VEC) , Intern./Apprenti./Project./Community (INP) , AbilityEnhancement Course (AEC) , Skill Enhancement Course (SEC) , GenericElective (GE)

SEMESTER : FOURTH

Scheme Print

Sr No	Course Title	Abbrevation	Course Type	Course Code	Total IKS Hrs for Sem.	Learning Scheme					Credits	Assessment Scheme												
						Actual Contact Hrs./ Week			Self Learning (Activity/ Assignment /Micro Project)	Notional Learning Hrs / Week		Paper Duration (hrs.)	Theory				Based on LL & TL Practical				Based on Self Learning		Total Marks
													FA-TH	SA-TH	Total		FA-PR		SA-PR		SLA		
						CL	TL	LL					Max	Max	Max	Min	Max	Min	Max	Min	Max	Min	
(All Compulsory)																								
1	ENVIRONMENTAL EDUCATION AND SUSTAINABILITY	EES	VEC	314301	2	3	-	-	1	4	2	1.5	30	70*#	100	40	-	-	-	-	25	10	125
2	JAVA PROGRAMMING	JPR	AEC	314317	0	4	-	4	2	10	5	3	30	70	100	40	25	10	50#	20	25	10	200
3	DATA COMMUNICATION AND COMPUTER NETWORK	DCN	DSC	314318	0	3	-	4	1	8	4	3	30	70	100	40	25	10	25@	10	25	10	175
4	MICROPROCESSOR PROGRAMMING	MIC	DSC	314321	0	3	-	2	1	6	3	3	30	70	100	40	25	10	25@	10	25	10	175
5	PYTHON PROGRAMMING	PWP	AEC	314004	0	2	-	4	-	6	3	-	-	-	-	-	50	20	50#	20	-	-	100
6	UI/UX DESIGN	UID	SEC	314005	0	1	-	4	1	6	3	-	-	-	-	-	25	10	25@	10	25	10	75
Total					**2**	**16**	**0**	**18**	**6**	**40**	**20**		**120**	**280**	**400**		**150**		**175**		**125**		**850**

Abbreviations : CL- Classroom Learning , TL- Tutorial Learning, LL-Laboratory Learning, FA - Formative Assessment,SA -Summative Assessment, IKS - Indian Knowledge System, SLA - Self Learning Assessment
Legends : @ Internal Assessment, # External Assessment, *# On Line Examination , @$ Internal Online Examination
Note :
1. FA-TH represents average of two class tests of 30 marks each conducted during the semester.
2. If candidate is not securing minimum passing marks in FA-PR of any course then the candidate shall be declared as "Detained" in that semester.
3. If candidate is not securing minimum passing marks in SLA of any course then the candidate shall be declared as fail and will have to repeat and resubmit SLA work.
4. Notional Learning hours for the semester are (CL+LL+TL+SL)hrs.* 15 Weeks
5. 1 credit is equivalent to 30 Notional hrs.
6. * Self learning hours shall not be reflected in the Time Table.

Course Category : Discipline Specific Course Core (DSC) , Discipline Specific Elective (DSE) , Value Education Course (VEC) , Intern./Apprenti./Project./Community (INP) , AbilityEnhancement Course (AEC) , Skill Enhancement Course (SEC) , GenericElective (GE)

Curriculum of Electrical Engineering

SEMESTER : FIRST

Scheme Print

Sr No	Course Title	Abbrevation	Course Type	Course Code	Total IKS Hrs for Sem.	Learning Scheme					Credits	Assessment Scheme												
						Actual Contact Hrs./ Week			Self Learning (Activity/ Assignment /Micro Project)	Notional Learning Hrs / Week		Paper Duration (hrs.)	Theory				Based on LL & TL				Based on Self Learning		Total Marks
																	Practical						
													FA-TH	SA-TH	Total		FA-PR		SA-PR		SLA		
						CL	TL	LL					Max	Max	Max	Min	Max	Min	Max	Min	Max	Min	
(All Compulsory)																								
1	BASIC MATHEMATICS	BMS	AEC	311302	6	4	2	-	2	8	4	3	30	70	100	40	-	-	-	-	25	10	125
2	COMMUNICATION SKILLS (ENGLISH)	ENG	AEC	311303	0	3	-	2	1	6	3	3	30	70	100	40	25	10	-	-	25	10	150
3	BASIC SCIENCE PHYSICS	BSC	DSC	311305	4	2	-	2	1	10	5	1.5	30	70*#	100	40	25	10	25@	10	25	20	250
	BASIC SCIENCE CHEMISTY					2	-	2	1								25	10	25@	10	25		
4	FUNDAMENTALS OF ICT	ICT	SEC	311001	0	1	-	2	1	4	2	-	-	-	-	-	25	10	25@	10	25	10	75
5	YOGA AND MEDITATION	YAM	VEC	311003	1	-	-	1	1	2	1	-	-	-	-	-	25	10	-	-	25	10	50
6	ENGINEERING WORKSHOP PRACTICES (Mechanical, Electrical and allied branches)	EWP	SEC	311005	2	-	-	4	-	4	2	-	-	-	-	-	50	20	50@	20	-	-	100
7	ENGINEERING GRAPHICS (Civil, Electrical, Mechanical and allied branches)	EGR	DSC	311006	2	2	-	4	-	6	3	-	-	-	-	-	50	20	50@	20	-	-	100
Total					**15**	**14**	**2**	**17**	**7**	**40**	**20**		**90**	**210**	**300**		**225**		**175**		**150**		**850**

Abbreviations : CL- Classroom Learning , TL- Tutorial Learning, LL-Laboratory Learning, FA - Formative Assessment,SA -Summative Assessment, IKS - Indian Knowledge System, SLA - Self Learning Assessment
Legends : @ Internal Assessment, # External Assessment, *# On Line Examination , @$ Internal Online Examination
Note :
1. FA-TH represents average of two class tests of 30 marks each conducted during the semester.
2. If candidate is not securing minimum passing marks in FA-PR of any course then the candidate shall be declared as "Detained" in that semester.
3. If candidate is not securing minimum passing marks in SLA of any course then the candidate shall be declared as fail and will have to repeat and resubmit SLA work.
4. Notional Learning hours for the semester are (CL+LL+TL+SL)hrs.* 15 Weeks
5. 1 credit is equivalent to 30 Notional hrs.
6. * Self learning hours shall not be reflected in the Time Table.

Course Category : Discipline Specific Course Core (DSC) , Discipline Specific Elective (DSE) , Value Education Course (VEC) , Intern./Apprenti./Project./Community (INP) , AbilityEnhancement Course (AEC) , Skill Enhancement Course (SEC) , GenericElective (GE)

♦ For the course Basic Science - candidate will have to appear for pre-examination of both physics & chemistry. If absent in any one section (physics / chemistry) student will be declared as absent & fail for the course and marks will not be processed or carried forward.

SEMESTER : SECOND

Scheme Print

Sr No	Course Title	Abbrevation	Course Type	Course Code	Total IKS Hrs for Sem.	Learning Scheme					Credits	Assessment Scheme											
						Actual Contact Hrs./ Week			Self Learning (Activity/ Assignment /Micro Project)	Notional Learning Hrs / Week		Paper Duration (hrs.)	Theory				Based on LL & TL Practical				Based on Self Learning		Total Marks
						CL	TL	LL					FA-TH	SA-TH	Total		FA-PR		SA-PR		SLA		
													Max	Max	Max	Min	Max	Min	Max	Min	Max	Min	
(All Compulsory)																							
1	APPLIED MATHEMATICS	AMS	AEC	312301	2	3	1	-	-	4	2	3	30	70	100	40	-	-	-	-	-	-	100
2	APPLIED SCIENCE APPLIED PHYSICS APPLIED CHEMISTY	ASC	DSC	312308	4	2 2	- -	2 2	0 0	8	4	1.5	30	70*#	100	40	25 25	10 10	25@ 25@	10 10	-	-	200
3	ELEMENTS OF ELECTRONICS	EOE	DSC	312309	0	4	-	4	2	10	5	3	30	70	100	40	25	10	25@	10	25	10	175
4	FUNDAMENTAL OF ELECTRICAL ENGINEERING	FEE	DSC	312310	0	4	-	4	2	10	5	3	30	70	100	40	25	10	25#	10	25	10	175
5	PROFESSIONAL COMMUNICATION	PCO	SEC	312002	0	-	-	2	-	2	1	-	-	-	-	-	25	10	25@	10	-	-	50
6	SOCIAL AND LIFE SKILLS	SFS	VEC	312003		-	-	-	2	2	1	-	-	-	-	-	-	-	-	-	50	20	50
7	BASIC MECHANICAL ENGINEERING	BME	SEC	312006	2	2	-	2	-	4	2	-	-	-	-	-	50	20	50@	20	-	-	100
Total					**8**	**17**	**1**	**16**	**6**	**40**	**20**		**120**	**280**	**400**		**175**		**175**		**100**		**850**

Abbreviations : CL- Classroom Learning , TL- Tutorial Learning, LL-Laboratory Learning, FA - Formative Assessment,SA -Summative Assessment, IKS - Indian Knowledge System, SLA - Self Learning Assessment

Legends : @ Internal Assessment, # External Assessment, *# On Line Examination , @$ Internal Online Examination

Note :

1. FA-TH represents average of two class tests of 30 marks each conducted during the semester.

2. If candidate is not securing minimum passing marks in FA-PR of any course then the candidate shall be declared as "Detained" in that semester.
3. If candidate is not securing minimum passing marks in SLA of any course then the candidate shall be declared as fail and will have to repeat and resubmit SLA work.
4. Notional Learning hours for the semester are (CL+LL+TL+SL)hrs.* 15 Weeks
5. 1 credit is equivalent to 30 Notional hrs.
6. * Self learning hours shall not be reflected in the Time Table.

FIRST YEAR EXIT SCHEME

Scheme Print

Sr No	Course Title	Abbrevation	Course Type	Course Code	Total IKS Hrs for Sem.	Learning Scheme					Credits	Assessment Scheme											
						Actual Contact Hrs./ Week			Self Learning (Activity/ Assignment /Micro Project)	Notional Learning Hrs / Week		Paper Duration (hrs.)	Theory				Based on LL & TL Practical				Based on Self Learning		Total Marks
													FA-TH	SA-TH	Total		FA-PR		SA-PR		SLA		
						CL	TL	LL					Max	Max	Max	Min	Max	Min	Max	Min	Max	Min	
(All Compulsory)																							
1	FUNDAMENTAL OF ELECTRICAL ENGINEERING	FEE	DSC	312310	0	4	-	4	2	10	5	3	30	70	100	40	25	10	25#	10	25	10	175
2	EXIT-INTERNSHIP01	EI1	INP	311011		-	-	-	-	0	4	-	-	-	-	-	25	10	25@	10	-	-	50
Total					**0**	**4**	**0**	**4**	**2**	**10**	**9**		**30**	**70**	**100**		**50**		**50**		**25**		**225**

Abbreviations : CL- Classroom Learning , TL- Tutorial Learning, LL-Laboratory Learning, FA - Formative Assessment,SA -Summative Assessment, IKS - Indian Knowledge System, SLA - Self Learning Assessment
Legends : @ Internal Assessment, # External Assessment, *# On Line Examination , @$ Internal Online Examination
Note :
1. FA-TH represents average of two class tests of 30 marks each conducted during the semester.
2. If candidate is not securing minimum passing marks in FA-PR of any course then the candidate shall be declared as "Detained" in that semester.
3. If candidate is not securing minimum passing marks in SLA of any course then the candidate shall be declared as fail and will have to repeat and resubmit SLA work.
4. Notional Learning hours for the semester are (CL+LL+TL+SL)hrs.* 15 Weeks
5. 1 credit is equivalent to 30 Notional hrs.
6. * Self learning hours shall not be reflected in the Time Table.

Course Category : Discipline Specific Course Core (DSC) , Discipline Specific Elective (DSE) , Value Education Course (VEC) , Intern./Apprenti./Project./Community (INP) , AbilityEnhancement Course (AEC) , Skill Enhancement Course (SEC) , GenericElective (GE)

Student who is exiting after first year will be awarded "Certificate of Vocation" provided following conditions is fulfilled :
- Student must have passed all the courses of 1st & 2nd semester & completes the exit internship of 4 weeks.

SEMESTER : THIRD

Scheme Print

Sr No	Course Title	Abbrevation	Course Type	Course Code	Total IKS Hrs for Sem.	Learning Scheme					Credits	Assessment Scheme												
						Actual Contact Hrs./ Week			Self Learning (Activity/ Assignment /Micro Project)	Notional Learning Hrs / Week		Paper Duration (hrs.)	Theory				Based on LL & TL Practical				Based on Self Learning		Total Marks
													FA-TH	SA-TH	Total		FA-PR		SA-PR		SLA		
						CL	TL	LL					Max	Max	Max	Min	Max	Min	Max	Min	Max	Min	
(All Compulsory)																								
1	ELECTRICAL CIRCUITS AND NETWORK	ECN	DSC	313332	0	4	-	4	-	8	4	3	30	70	100	40	25	10	50#	20	-	-	175
2	ELECTRICAL POWER GENERATION,TRANSMISSION AND DISTRIBUTION	GTD	DSC	313333	0	4	-	2	2	8	4	3	30	70	100	40	25	10	25@	10	25	10	175
3	ELECTRICAL AND ELECTRONIC MEASUREMENT	EEM	DSC	313334	0	3	-	4	1	8	4	3	30	70	100	40	25	10	25#	10	25	10	175
4	FUNDAMENTALS OF POWER ELECTRONICS	FPE	SEC	313335	0	3	-	4	1	8	4	3	30	70	100	40	25	10	25@	10	25	10	175
5	ESSENCE OF INDIAN CONSTITUTION	EIC	VEC	313002	0	1			1	2	1	-	-	-	-	-	-	-	-	-	50	20	50
6	ELECTRICAL MATERIAL AND WIRING PRACTICE	EMW	SEC	313015	0	1	-	4	1	6	3	-	-	-	-	-	50	20	25@	10	25	10	100
Total					**0**	**16**	**0**	**18**	**6**	**40**	**20**		**120**	**280**	**400**		**150**		**150**		**150**		**850**

Abbreviations : CL- Classroom Learning , TL- Tutorial Learning, LL-Laboratory Learning, FA - Formative Assessment,SA -Summative Assessment, IKS - Indian Knowledge System, SLA - Self Learning Assessment
Legends : @ Internal Assessment, # External Assessment, *# On Line Examination , @$ Internal Online Examination
Note :
1. FA-TH represents average of two class tests of 30 marks each conducted during the semester.
2. If candidate is not securing minimum passing marks in FA-PR of any course then the candidate shall be declared as "Detained" in that semester.
3. If candidate is not securing minimum passing marks in SLA of any course then the candidate shall be declared as fail and will have to repeat and resubmit SLA work.
4. Notional Learning hours for the semester are (CL+LL+TL+SL)hrs.* 15 Weeks
5. 1 credit is equivalent to 30 Notional hrs.
6. * Self learning hours shall not be reflected in the Time Table.
Course Category : Discipline Specific Course Core (DSC) , Discipline Specific Elective (DSE) , Value Education Course (VEC) , Intern./Apprenti./Project./Community (INP) , AbilityEnhancement Course (AEC) , Skill Enhancement Course (SEC) , GenericElective (GE)

SEMESTER : FOURTH

Scheme Print

Sr No	Course Title	Abbrevation	Course Type	Course Code	Total IKS Hrs for Sem.	Learning Scheme					Credits	Assessment Scheme											
						Actual Contact Hrs./ Week			Self Learning (Activity/ Assignment /Micro Project)	Notional Learning Hrs / Week		Paper Duration (hrs.)	Theory				Based on LL & TL Practical				Based on Self Learning		Total Marks
													FA-TH	SA-TH	Total		FA-PR		SA-PR		SLA		
						CL	TL	LL					Max	Max	Max	Min	Max	Min	Max	Min	Max	Min	
(All Compulsory)																							
1	ENVIRONMENTAL EDUCATION AND SUSTAINABILITY	EES	VEC	314301	2	3	-	-	1	4	2	1.5	30	70*#	100	40	-	-	-	-	25	10	125
2	D.C. MACHINES AND TRANSFORMERS	DMT	DSC	314322	0	4	-	4	-	8	4	3	30	70	100	40	25	10	25#	10	-	-	150
3	UTILIZATION OF ELECTRICAL ENERGY	UEE	DSC	314323	0	4	-	2	2	8	4	3	30	70	100	40	25	10	25@	10	25	10	175
4	DIGITAL ELECTRONICS AND MICROCONTROLLER APPLICATIONS	DEM	SEC	314324	0	3	-	4	1	8	4	3	30	70	100	40	25	10	25@	10	25	10	175
5	ELECTRICAL ESTIMATING AND CONTRACTING	EEC	DSC	314325	0	3	-	4	1	8	4	3	30	70	100	40	25	10	25#	10	25	10	175
6	COMPUTER AIDED DRAWING AND SIMULATION	CDS	SEC	314008	0	-	-	4	-	4	2	-	-	-	-	-	25	10	25@	10	-	-	50
Total					**2**	**17**	**0**	**18**	**5**	**40**	**20**		**150**	**350**	**500**		**125**		**125**		**100**		**850**

Abbreviations : CL- Classroom Learning , TL- Tutorial Learning, LL-Laboratory Learning, FA - Formative Assessment,SA -Summative Assessment, IKS - Indian Knowledge System, SLA - Self Learning Assessment

Legends : @ Internal Assessment, # External Assessment, *# On Line Examination , @$ Internal Online Examination

Note :

1. FA-TH represents average of two class tests of 30 marks each conducted during the semester.
2. If candidate is not securing minimum passing marks in FA-PR of any course then the candidate shall be declared as "Detained" in that semester.
3. If candidate is not securing minimum passing marks in SLA of any course then the candidate shall be declared as fail and will have to repeat and resubmit SLA work.
4. Notional Learning hours for the semester are (CL+LL+TL+SL)hrs.* 15 Weeks
5. 1 credit is equivalent to 30 Notional hrs.
6. * Self learning hours shall not be reflected in the Time Table.

Course Category : Discipline Specific Course Core (DSC) , Discipline Specific Elective (DSE) , Value Education Course (VEC) , Intern./Apprenti./Project./Community (INP) , AbilityEnhancement Course (AEC) , Skill Enhancement Course (SEC) , GenericElective (GE)

Curriculum of Electronics and Telecom. Engineering

SEMESTER : FIRST

Scheme Print

Sr No	Course Title	Abbrevation	Course Type	Course Code	Total IKS Hrs for Sem.	Learning Scheme					Credits	Assessment Scheme												
						Actual Contact Hrs./ Week			Self Learning (Activity/ Assignment /Micro Project)	Notional Learning Hrs / Week		Paper Duration (hrs.)	Theory				Based on LL & TL				Based on Self Learning		Total Marks
																	Practical						
													FA-TH	SA-TH	Total		FA-PR		SA-PR		SLA		
						CL	TL	LL					Max	Max	Max	Min	Max	Min	Max	Min	Max	Min	
(All Compulsory)																								
1	BASIC MATHEMATICS	BMS	AEC	311302	6	4	2	-	2	8	4	3	30	70	100	40	-	-	-	-	25	10	125
2	COMMUNICATION SKILLS (ENGLISH)	ENG	AEC	311303	0	3	-	2	1	6	3	3	30	70	100	40	25	10	-	-	25	10	150
3	BASIC SCIENCE PHYSICS	BSC	DSC	311305	4	2	-	2	1	10	5	1.5	30	70*#	100	40	25	10	25@	10	25	20	250
	BASIC SCIENCE CHEMISTY					2	-	2	1								25	10	25@	10	25		
4	FUNDAMENTALS OF ICT	ICT	SEC	311001	0	1	-	2	1	4	2	-	-	-	-	-	25	10	25@	10	25	10	75
5	YOGA AND MEDITATION	YAM	VEC	311003	1	-	-	1	1	2	1	-	-	-	-	-	25	10	-	-	25	10	50
6	ENGINEERING WORKSHOP PRACTICE (ELECTRONICS GROUP)	EWP	SEC	311007	2	-	-	4	-	4	2	-	-	-	-	-	50	20	50@	20	-	-	100
7	ENGINEERING GRAPHICS (Electronics, Computer and allied branches)	EGP	DSC	311008	2	2	-	4	-	6	3	-	-	-	-	-	50	20	50@	20	-	-	100
Total					**15**	**14**	**2**	**17**	**7**	**40**	**20**		**90**	**210**	**300**		**225**		**175**		**150**		**850**

Abbreviations : CL- Classroom Learning , TL- Tutorial Learning, LL-Laboratory Learning, FA - Formative Assessment,SA -Summative Assessment, IKS - Indian Knowledge System, SLA - Self Learning Assessment
Legends : @ Internal Assessment, # External Assessment, *# On Line Examination , @$ Internal Online Examination
Note :
1. FA-TH represents average of two class tests of 30 marks each conducted during the semester.
2. If candidate is not securing minimum passing marks in FA-PR of any course then the candidate shall be declared as "Detained" in that semester.
3. If candidate is not securing minimum passing marks in SLA of any course then the candidate shall be declared as fail and will have to repeat and resubmit SLA work.
4. Notional Learning hours for the semester are (CL+LL+TL+SL)hrs.* 15 Weeks
5. 1 credit is equivalent to 30 Notional hrs.
6. * Self learning hours shall not be reflected in the Time Table.

Course Category : Discipline Specific Course Core (DSC) , Discipline Specific Elective (DSE) , Value Education Course (VEC) , Intern./Apprenti./Project./Community (INP) , AbilityEnhancement Course (AEC) , Skill Enhancement Course (SEC) , GenericElective (GE)

♦ For the course Basic Science - candidate will have to appear for pre-examination of both physics & chemistry. If absent in any one section (physics / chemistry) student will be declared as absent & fail for the course and marks will not be processed or carried forward.

SEMESTER : SECOND

Scheme Print

Sr No	Course Title	Abbrevation	Course Type	Course Code	Total IKS Hrs for Sem.	Learning Scheme					Credits	Assessment Scheme												
						Actual Contact Hrs./ Week			Self Learning (Activity/ Assignment /Micro Project)	Notional Learning Hrs / Week		Paper Duration (hrs.)	Theory				Based on LL & TL				Based on Self Learning		Total Marks
																	Practical						
													FA-TH	SA-TH	Total		FA-PR		SA-PR		SLA		
						CL	TL	LL					Max	Max	Max	Min	Max	Min	Max	Min	Max	Min	
(All Compulsory)																								
1	APPLIED MATHEMATICS	AMS	AEC	312301	2	3	1	-	-	4	2	3	30	70	100	40	-	-	-	-	-	-	100
2	BASIC ELECTRONICS	BEL	AEC	312314	0	4	-	4	-	8	4	3	30	70	100	40	50	20	25@	10	-	-	175
3	ELEMENTS OF ELECTRICAL ENGINEERING	EEE	SEC	312315	0	3	-	2	1	6	3	3	30	70	100	40	25	10	25@	10	25	10	175
4	ELECTRONIC MATERIALS & COMPONENTS	EMC	DSC	312316	0	3	-	2	1	6	3	1.5	30	70*#	100	40	25	10	-	-	25	10	150
5	PROFESSIONAL COMMUNICATION	PCO	SEC	312002	0	-	-	2	-	2	1	-	-	-	-	-	25	10	25@	10	-	-	50
6	SOCIAL AND LIFE SKILLS	SFS	VEC	312003		-	-	-	2	2	1	-	-	-	-	-	-	-	-	-	50	20	50
7	ELECTRONICS WORKSHOP PRACTICE	EWP	SEC	312008		-	-	4	2	6	3	-	-	-	-	-	25	10	25@	10	25	10	75
8	PROGRAMMING IN 'C' LANGUAGE	CPR	SEC	312009	0	2	-	2	2	6	3	-	-	-	-	-	25	10	25@	10	25	10	75
Total					**2**	**15**	**1**	**16**	**8**	**40**	**20**		**120**	**280**	**400**		**175**		**125**		**150**		**850**

Abbreviations : CL- Classroom Learning , TL- Tutorial Learning, LL-Laboratory Learning, FA - Formative Assessment,SA -Summative Assessment, IKS - Indian Knowledge System, SLA - Self Learning Assessment

Legends : @ Internal Assessment, # External Assessment, *# On Line Examination , @$ Internal Online Examination

Note :

1. FA-TH represents average of two class tests of 30 marks each conducted during the semester.
2. If candidate is not securing minimum passing marks in FA-PR of any course then the candidate shall be declared as "Detained" in that semester.
3. If candidate is not securing minimum passing marks in SLA of any course then the candidate shall be declared as fail and will have to repeat and resubmit SLA work.
4. Notional Learning hours for the semester are (CL+LL+TL+SL)hrs.* 15 Weeks

FIRST YEAR EXIT SCHEME

Scheme Print

Sr No	Course Title	Abbrevation	Course Type	Course Code	Total IKS Hrs for Sem.	Learning Scheme					Credits	Assessment Scheme											Total Marks
						Actual Contact Hrs./ Week			Self Learning (Activity/ Assignment /Micro Project)	Notional Learning Hrs / Week		Paper Duration (hrs.)	Theory				Based on LL & TL Practical				Based on Self Learning		
													FA-TH	SA-TH	Total		FA-PR		SA-PR		SLA		
						CL	TL	LL					Max	Max	Max	Min	Max	Min	Max	Min	Max	Min	
(All Compulsory)																							
1	ENGINEERING WORKSHOP PRACTICE (ELECTRONICS GROUP)	EWP	SEC	311007	2	-	-	4	-	4	2	-	-	-	-	-	50	20	50@	20	-	-	100
2	EXIT-INTERNSHIP01	EI1	INP	311011		-	-	-	-	0	4	-	-	-	-	-	25	10	25@	10	-	-	50
3	ELECTRONICS WORKSHOP PRACTICE	EWP	SEC	312008		-	-	4	2	6	3	-	-	-	-	-	25	10	25@	10	25	10	75
Total					**2**	**0**	**0**	**8**	**2**	**10**	**9**		**0**	**0**	**0**		**100**		**100**		**25**		**225**

Abbreviations : CL- Classroom Learning , TL- Tutorial Learning, LL-Laboratory Learning, FA - Formative Assessment,SA -Summative Assessment, IKS - Indian Knowledge System, SLA - Self Learning Assessment
Legends : @ Internal Assessment, # External Assessment, *# On Line Examination , @$ Internal Online Examination
Note :
1. FA-TH represents average of two class tests of 30 marks each conducted during the semester.
2. If candidate is not securing minimum passing marks in FA-PR of any course then the candidate shall be declared as "Detained" in that semester.
3. If candidate is not securing minimum passing marks in SLA of any course then the candidate shall be declared as fail and will have to repeat and resubmit SLA work.
4. Notional Learning hours for the semester are (CL+LL+TL+SL)hrs.* 15 Weeks
5. 1 credit is equivalent to 30 Notional hrs.
6. * Self learning hours shall not be reflected in the Time Table.

Course Category : Discipline Specific Course Core (DSC) , Discipline Specific Elective (DSE) , Value Education Course (VEC) , Intern./Apprenti./Project./Community (INP) , AbilityEnhancement Course (AEC) , Skill Enhancement Course (SEC) , GenericElective (GE)
Student who is exiting after first year will be awarded "Certificate of Vocation" provided following conditions is fulfilled :
- Student must have passed all the courses of 1st & 2nd semester & completes the exit internship of 4 weeks.

SEMESTER : THIRD

Scheme Print

Sr No	Course Title	Abbrevation	Course Type	Course Code	Total IKS Hrs for Sem.	Learning Scheme					Credits	Assessment Scheme											
						Actual Contact Hrs./ Week			Self Learning (Activity/ Assignment /Micro Project)	Notional Learning Hrs / Week		Paper Duration (hrs.)	Theory				Based on LL & TL				Based on Self Learning		Total Marks
													Theory				Practical						
													FA-TH	SA-TH	Total		FA-PR		SA-PR		SLA		
						CL	TL	LL					Max	Max	Max	Min	Max	Min	Max	Min	Max	Min	
(All Compulsory)																							
1	DIGITAL TECHNIQUES	DTE	DSC	313303	0	3	-	2	1	6	3	3	30	70	100	40	25	10	25#	10	25	10	175
2	ANALOG ELECTRONICS	ATE	DSC	313324	0	3	-	4	1	8	4	3	30	70	100	40	25	10	25#	10	25	10	175
3	CIRCUITS & NETWORKS	CKN	DSC	313325	0	3	-	4	1	8	4	3	30	70	100	40	25	10	25@	10	25	10	175
4	PRINCIPLES OF ELECTRONIC COMMUNICATION	PEC	DSC	313326	1	3	-	2	1	6	3	3	30	70	100	40	25	10	25@	10	25	10	175
5	ESSENCE OF INDIAN CONSTITUTION	EIC	VEC	313002	0	1			1	2	1	-	-	-	-	-	-	-	-	-	50	20	50
6	BASIC PYTHON PROGRAMMING	BPP	AEC	313011	0	2	-	2	-	4	2	-	-	-	-	-	25	10	25@	10	-	-	50
7	ELECTRONIC MEASUREMENTS & INSTRUMENTATION	EMI	AEC	313012	0	2	-	2	2	6	3	-	-	-	-	-	50	20	25@	10	25	10	100
Total					**1**	**17**	**0**	**16**	**7**	**40**	**20**		**120**	**280**	**400**		**175**		**150**		**175**		**900**

Abbreviations : CL- Classroom Learning , TL- Tutorial Learning, LL-Laboratory Learning, FA - Formative Assessment,SA -Summative Assessment, IKS - Indian Knowledge System, SLA - Self Learning Assessment

Legends : @ Internal Assessment, # External Assessment, *# On Line Examination , @$ Internal Online Examination

Note :

1. FA-TH represents average of two class tests of 30 marks each conducted during the semester.
2. If candidate is not securing minimum passing marks in FA-PR of any course then the candidate shall be declared as "Detained" in that semester.
3. If candidate is not securing minimum passing marks in SLA of any course then the candidate shall be declared as fail and will have to repeat and resubmit SLA work.
4. Notional Learning hours for the semester are (CL+LL+TL+SL)hrs.* 15 Weeks
5. 1 credit is equivalent to 30 Notional hrs.
6. * Self learning hours shall not be reflected in the Time Table.

Course Category : Discipline Specific Course Core (DSC) , Discipline Specific Elective (DSE) , Value Education Course (VEC) , Intern./Apprenti./Project./Community (INP) , AbilityEnhancement Course (AEC) , Skill Enhancement Course (SEC) , GenericElective (GE)

SEMESTER : FOURTH

Scheme Print

Sr No	Course Title	Abbrevation	Course Type	Course Code	Total IKS Hrs for Sem.	Learning Scheme					Credits	Assessment Scheme												
						Actual Contact Hrs./ Week			Self Learning (Activity/ Assignment /Micro Project)	Notional Learning Hrs / Week		Paper Duration (hrs.)	Theory				Based on LL & TL				Based on Self Learning		Total Marks
																	Practical						
													FA-TH	SA-TH	Total		FA-PR		SA-PR		SLA		
						CL	TL	LL					Max	Max	Max	Min	Max	Min	Max	Min	Max	Min	
(All Compulsory)																								
1	ENVIRONMENTAL EDUCATION AND SUSTAINABILITY	EES	VEC	314301	2	3	-	-	1	4	2	1.5	30	70*#	100	40	-	-	-	-	25	10	125
2	DIGITAL COMMUNICATION SYSTEMS	DCS	DSC	314326	0	4	-	4	2	10	5	3	30	70	100	40	50	20	25#	10	25	10	200
3	CONSUMER ELECTRONIC SYSTEMS	CEL	DSC	314327	0	3	-	4	1	8	4	3	30	70	100	40	25	10	25@	10	25	10	175
4	MICROCONTROLLER & APPLICATIONS	MAA	DSE	314328	0	3	-	4	1	8	4	3	30	70	100	40	25	10	25#	10	25	10	175
5	BASIC POWER ELECTRONICS	BPE	DSC	324309	0	3	-	2	1	6	3	3	30	70	100	40	25	10	25@	10	25	10	175
6	ELECTRONIC EQUIPMENT MAINTENANCE & SIMULATION	MEE	SEC	314009	0	-	-	4	-	4	2	-	-	-	-	-	25	10	25@	10	-	-	50
Total					**2**	**16**	**0**	**18**	**6**	**40**	**20**		**150**	**350**	**500**		**150**		**125**		**125**		**900**

Abbreviations : CL- Classroom Learning , TL- Tutorial Learning, LL-Laboratory Learning, FA - Formative Assessment,SA -Summative Assessment, IKS - Indian Knowledge System, SLA - Self Learning Assessment

Legends : @ Internal Assessment, # External Assessment, *# On Line Examination , @$ Internal Online Examination

Note :

1. FA-TH represents average of two class tests of 30 marks each conducted during the semester.
2. If candidate is not securing minimum passing marks in FA-PR of any course then the candidate shall be declared as "Detained" in that semester.
3. If candidate is not securing minimum passing marks in SLA of any course then the candidate shall be declared as fail and will have to repeat and resubmit SLA work.
4. Notional Learning hours for the semester are (CL+LL+TL+SL)hrs.* 15 Weeks
5. 1 credit is equivalent to 30 Notional hrs.
6. * Self learning hours shall not be reflected in the Time Table.

Course Category : Discipline Specific Course Core (DSC) , Discipline Specific Elective (DSE) , Value Education Course (VEC) , Intern./Apprenti./Project./Community (INP) , AbilityEnhancement Course (AEC) , Skill Enhancement Course (SEC) , GenericElective (GE)

Curriculum of Mechanical Engineering

SEMESTER : FIRST

Scheme Print

Sr No	Course Title	Abbrevation	Course Type	Course Code	Total IKS Hrs for Sem.	Learning Scheme					Credits	Assessment Scheme												
						Actual Contact Hrs./ Week			Self Learning (Activity/ Assignment /Micro Project)	Notional Learning Hrs / Week		Paper Duration (hrs.)	Theory				Based on LL & TL				Based on Self Learning		Total Marks
													Theory				Practical						
													FA-TH	SA-TH	Total		FA-PR		SA-PR		SLA		
						CL	TL	LL					Max	Max	Max	Min	Max	Min	Max	Min	Max	Min	
(All Compulsory)																								
1	BASIC MATHEMATICS	BMS	AEC	311302	6	4	2	-	2	8	4	3	30	70	100	40	-	-	-	-	25	10	125
2	COMMUNICATION SKILLS (ENGLISH)	ENG	AEC	311303	0	3	-	2	1	6	3	3	30	70	100	40	25	10	-	-	25	10	150
3	BASIC SCIENCE PHYSICS	BSC	DSC	311305	4	2	-	2	1	10	5	1.5	30	70*#	100	40	25	10	25@	10	25	20	250
	BASIC SCIENCE CHEMISTY					2	-	2	1								25	10	25@	10	25		
4	FUNDAMENTALS OF ICT	ICT	SEC	311001	0	1	-	2	1	4	2	-	-	-	-	-	25	10	25@	10	25	10	75
5	YOGA AND MEDITATION	YAM	VEC	311003	1	-	-	1	1	2	1	-	-	-	-	-	25	10	-	-	25	10	50
6	ENGINEERING WORKSHOP PRACTICES (Mechanical, Electrical and allied branches)	EWP	SEC	311005	2	-	-	4	-	4	2	-	-	-	-	-	50	20	50@	20	-	-	100
7	ENGINEERING GRAPHICS (Civil, Electrical, Mechanical and allied branches)	EGR	DSC	311006	2	2	-	4	-	6	3	-	-	-	-	-	50	20	50@	20	-	-	100
Total					**15**	**14**	**2**	**17**	**7**	**40**	**20**		**90**	**210**	**300**		**225**		**175**		**150**		**850**

Abbreviations : CL- Classroom Learning , TL- Tutorial Learning, LL-Laboratory Learning, FA - Formative Assessment,SA -Summative Assessment, IKS - Indian Knowledge System, SLA - Self Learning Assessment
Legends : @ Internal Assessment, # External Assessment, *# On Line Examination , @$ Internal Online Examination
Note :
1. FA-TH represents average of two class tests of 30 marks each conducted during the semester.
2. If candidate is not securing minimum passing marks in FA-PR of any course then the candidate shall be declared as "Detained" in that semester.
3. If candidate is not securing minimum passing marks in SLA of any course then the candidate shall be declared as fail and will have to repeat and resubmit SLA work.
4. Notional Learning hours for the semester are (CL+LL+TL+SL)hrs.* 15 Weeks
5. 1 credit is equivalent to 30 Notional hrs.
6. * Self learning hours shall not be reflected in the Time Table.

Course Category : Discipline Specific Course Core (DSC) , Discipline Specific Elective (DSE) , Value Education Course (VEC) , Intern./Apprenti./Project./Community (INP) , AbilityEnhancement Course (AEC) , Skill Enhancement Course (SEC) , GenericElective (GE)

♦ For the course Basic Science - candidate will have to appear for pre-examination of both physics & chemistry. If absent in any one section (physics / chemistry) student will be declared as absent & fail for the course and marks will not be processed or carried forward.

SEMESTER : SECOND

Scheme Print

Sr No	Course Title	Abbrevation	Course Type	Course Code	Total IKS Hrs for Sem.	Learning Scheme					Credits	Assessment Scheme											
						Actual Contact Hrs./ Week			Self Learning (Activity/ Assignment /Micro Project)	Notional Learning Hrs / Week		Paper Duration (hrs.)	Theory				Based on LL & TL Practical				Based on Self Learning		Total Marks
						CL	TL	LL					FA-TH	SA-TH	Total		FA-PR		SA-PR		SLA		
													Max	Max	Max	Min	Max	Min	Max	Min	Max	Min	
(All Compulsory)																							
1	APPLIED MATHEMATICS	AMS	AEC	312301	2	3	1	-	-	4	2	3	30	70	100	40	-	-	-	-	-	-	100
2	APPLIED SCIENCE APPLIED PHYSICS APPLIED CHEMISTY	ASC	DSC	312308	4	2 2	- -	2 2	0 0	8	4	1.5	30	70*#	100	40	25 25	10 10	25@ 25@	10 10	-	-	200
3	ENGINEERING DRAWING	EDG	SEC	312311	4	2	-	4	2	8	4	4	30	70	100	40	25	10	25@	10	25	10	175
4	ENGINEERING MECHANICS	EGM	DSC	312312	2	3	1	2	2	8	4	3	30	70	100	40	25	10	-	-	25	10	150
5	MANUFACTURING TECHNOLOGY	MPR	DSC	312313	1	3	-	4	1	8	4	3	30	70	100	40	25	10	25@	10	25	10	175
6	PROFESSIONAL COMMUNICATION	PCO	SEC	312002	0	-	-	2	-	2	1	-	-	-	-	-	25	10	25@	10	-	-	50
7	SOCIAL AND LIFE SKILLS	SFS	VEC	312003		-	-	-	2	2	1	-	-	-	-	-	-	-	-	-	50	20	50
Total					**13**	**15**	**2**	**16**	**7**	**40**	**20**		**150**	**350**	**500**		**150**		**125**		**125**		**900**

Abbreviations : CL- Classroom Learning , TL- Tutorial Learning, LL-Laboratory Learning, FA - Formative Assessment,SA -Summative Assessment, IKS - Indian Knowledge System, SLA - Self Learning Assessment

Legends : @ Internal Assessment, # External Assessment, *# On Line Examination , @$ Internal Online Examination

Note :

1. FA-TH represents average of two class tests of 30 marks each conducted during the semester.
2. If candidate is not securing minimum passing marks in FA-PR of any course then the candidate shall be declared as "Detained" in that semester.

3. If candidate is not securing minimum passing marks in SLA of any course then the candidate shall be declared as fail and will have to repeat and resubmit SLA work.
4. Notional Learning hours for the semester are (CL+LL+TL+SL)hrs.* 15 Weeks
5. 1 credit is equivalent to 30 Notional hrs.
6. * Self learning hours shall not be reflected in the Time Table.

FIRST YEAR EXIT SCHEME

Scheme Print

Sr No	Course Title	Abbrevation	Course Type	Course Code	Total IKS Hrs for Sem.	Learning Scheme					Credits	Assessment Scheme											
						Actual Contact Hrs./ Week			Self Learning (Activity/ Assignment /Micro Project)	Notional Learning Hrs / Week		Paper Duration (hrs.)	Theory				Based on LL & TL Practical				Based on Self Learning		Total Marks
													FA-TH	SA-TH	Total		FA-PR		SA-PR		SLA		
						CL	TL	LL					Max	Max	Max	Min	Max	Min	Max	Min	Max	Min	
(All Compulsory)																							
1	MANUFACTURING TECHNOLOGY	MPR	DSC	312313	1	3	-	4	1	8	4	3	30	70	100	40	25	10	25@	10	25	10	175
2	EXIT-INTERNSHIP01	EI1	INP	311011		-	-	-	-	0	4	-	-	-	-	-	25	10	25@	10	-	-	50
Total					**1**	**3**	**0**	**4**	**1**	**8**	**8**		**30**	**70**	**100**		**50**		**50**		**25**		**225**

Abbreviations : CL- Classroom Learning , TL- Tutorial Learning, LL-Laboratory Learning, FA - Formative Assessment,SA -Summative Assessment, IKS - Indian Knowledge System, SLA - Self Learning Assessment
Legends : @ Internal Assessment, # External Assessment, *# On Line Examination , @$ Internal Online Examination
Note :
1. FA-TH represents average of two class tests of 30 marks each conducted during the semester.
2. If candidate is not securing minimum passing marks in FA-PR of any course then the candidate shall be declared as "Detained" in that semester.
3. If candidate is not securing minimum passing marks in SLA of any course then the candidate shall be declared as fail and will have to repeat and resubmit SLA work.
4. Notional Learning hours for the semester are (CL+LL+TL+SL)hrs.* 15 Weeks
5. 1 credit is equivalent to 30 Notional hrs.
6. * Self learning hours shall not be reflected in the Time Table.
Course Category : Discipline Specific Course Core (DSC) , Discipline Specific Elective (DSE) , Value Education Course (VEC) , Intern./Apprenti./Project./Community (INP) , AbilityEnhancement Course (AEC) , Skill Enhancement Course (SEC) , GenericElective (GE)
Student who is exiting after first year will be awarded "Certificate of Vocation" provided following conditions is fulfilled :
- Student must have passed all the courses of 1st & 2nd semester & completes the exit internship of 4 weeks.

SEMESTER : THIRD

Scheme Print

Sr No	Course Title	Abbrevation	Course Type	Course Code	Total IKS Hrs for Sem.	Learning Scheme					Credits	Assessment Scheme												
						Actual Contact Hrs./ Week			Self Learning (Activity/ Assignment /Micro Project)	Notional Learning Hrs / Week		Paper Duration (hrs.)	Theory				Based on LL & TL Practical				Based on Self Learning		Total Marks
													FA-TH	SA-TH	Total		FA-PR		SA-PR		SLA		
						CL	TL	LL					Max	Max	Max	Min	Max	Min	Max	Min	Max	Min	
(All Compulsory)																								
1	STRENGTH OF MATERIALS	SOM	DSC	313308	1	4		2		6	3	3	30	70	100	40	25	10	-	-	-	-	125
2	FLUID MECHANICS AND MACHINERY	FMM	DSC	313309	1	3	-	2	1	6	3	3	30	70	100	40	25	10	25#	10	25	10	175
3	THERMAL ENGINEERING	TEG	DSC	313310	0	3	-	2	1	6	3	3	30	70	100	40	25	10	25@	10	25	10	175
4	PRODUCTION DRAWING	PDR	SEC	313311		2	-	4	2	8	4	4	30	70	100	40	25	10	25@	10	25	10	175
5	BASIC ELECTRICAL AND ELECTRONICS	BEE	AEC	312020	0	2	-	4	-	6	3	-	-	-	-	-	50	20	50@	20	-	-	100
6	ESSENCE OF INDIAN CONSTITUTION	EIC	VEC	313002	0	1			1	2	1	-	-	-	-	-	-	-	-	-	50	20	50
7	COMPUTER AIDED DRAFTING	CAD	SEC	313006	0	-	-	4	-	4	2	-	-	-	-	-	25	10	25#	10	-	-	50
8	FUNDAMENTALS OF PYTHON PROGRAMMING	FPP	AEC	313007	0	-	-	2	-	2	1	-	-	-	-	-	25	10	25@	10	-	-	50
Total					**2**	**15**	**0**	**20**	**5**	**40**	**20**		**120**	**280**	**400**		**200**		**175**		**125**		**900**

Abbreviations : CL- Classroom Learning , TL- Tutorial Learning, LL-Laboratory Learning, FA - Formative Assessment,SA -Summative Assessment, IKS - Indian Knowledge System, SLA - Self Learning Assessment
Legends : @ Internal Assessment, # External Assessment, *# On Line Examination , @$ Internal Online Examination
Note :
1. FA-TH represents average of two class tests of 30 marks each conducted during the semester.
2. If candidate is not securing minimum passing marks in FA-PR of any course then the candidate shall be declared as "Detained" in that semester.

3. If candidate is not securing minimum passing marks in SLA of any course then the candidate shall be declared as fail and will have to repeat and resubmit SLA work.
4. Notional Learning hours for the semester are (CL+LL+TL+SL)hrs.* 15 Weeks
5. 1 credit is equivalent to 30 Notional hrs.
6. * Self learning hours shall not be reflected in the Time Table.

Course Category : Discipline Specific Course Core (DSC) , Discipline Specific Elective (DSE) , Value Education Course (VEC) , Intern./Apprenti./Project./Community (INP) , AbilityEnhancement Course (AEC) , Skill Enhancement Course (SEC) , GenericElective (GE)

SEMESTER : FOURTH

Scheme Print

Sr No	Course Title	Abbrevation	Course Type	Course Code	Total IKS Hrs for Sem.	Learning Scheme					Credits	Assessment Scheme											
						Actual Contact Hrs./ Week			Self Learning (Activity/ Assignment /Micro Project)	Notional Learning Hrs / Week		Paper Duration (hrs.)	Theory				Based on LL & TL Practical				Based on Self Learning		Total Marks
													FA-TH	SA-TH	Total		FA-PR		SA-PR		SLA		
						CL	TL	LL					Max	Max	Max	Min	Max	Min	Max	Min	Max	Min	
(All Compulsory)																							
1	ENVIRONMENTAL EDUCATION AND SUSTAINABILITY	EES	VEC	314301	2	3	-	-	1	4	2	1.5	30	70*#	100	40	-	-	-	-	25	10	125
2	THEORY OF MACHINES	TOM	DSC	313313	0	4	-	2	-	6	3	3	30	70	100	40	25	10	-	-	-	-	125
3	METROLOGY AND MEASUREMENT	MAM	DSC	313316	1	4	-	2	2	8	4	3	30	70	100	40	25	10	25#	10	25	10	175
4	MECHANICAL ENGINEERING MATERIALS	MEM	DSC	313317	4	3	-	2	1	6	3	1.5	30	70*#	100	40	25	10	-	-	25	10	150
5	PRODUCTION PROCESSES	PPR	DSC	314340	2	4	-	2	-	6	3	3	30	70	100	40	25	10	-	-	-	-	125
6	ENTREPRENEURSHIP DEVELOPMENT AND STARTUPS	EDS	AEC	314014	0	1	-	2	1	4	2	-	-	-	-	-	50	20	25@	10	25	10	100
7	BASICS OF MECHATRONICS	BOM	AEC	314017	0	-	-	2	-	2	1	-	-	-	-	-	25	10	25@	10	-	-	50
8	CNC PROGRAMMING	CNC	SEC	314018	0	-	-	4	-	4	2	-	-	-	-	-	25	10	25#	10	-	-	50
Total					**9**	**19**	**0**	**16**	**5**	**40**	**20**		**150**	**350**	**500**		**200**		**100**		**100**		**900**

Abbreviations : CL- Classroom Learning , TL- Tutorial Learning, LL-Laboratory Learning, FA - Formative Assessment,SA -Summative Assessment, IKS - Indian Knowledge System, SLA - Self Learning Assessment

Legends : @ Internal Assessment, # External Assessment, *# On Line Examination , @$ Internal Online Examination

Note

Note :

1. FA-TH represents average of two class tests of 30 marks each conducted during the semester.
2. If candidate is not securing minimum passing marks in FA-PR of any course then the candidate shall be declared as "Detained" in that semester.
3. If candidate is not securing minimum passing marks in SLA of any course then the candidate shall be declared as fail and will have to repeat and resubmit SLA work.
4. Notional Learning hours for the semester are (CL+LL+TL+SL)hrs.* 15 Weeks
5. 1 credit is equivalent to 30 Notional hrs.
6. * Self learning hours shall not be reflected in the Time Table.

Course Category : Discipline Specific Course Core (DSC) , Discipline Specific Elective (DSE) , Value Education Course (VEC) , Intern./Apprenti./Project./Community (INP) , AbilityEnhancement Course (AEC) , Skill Enhancement Course (SEC) , GenericElective (GE)

Curriculum of Mechatronics Engg.

SEMESTER : FIRST

Scheme Print

Sr No	Course Title	Abbrevation	Course Type	Course Code	Total IKS Hrs for Sem.	Learning Scheme					Credits	Assessment Scheme												
						Actual Contact Hrs./ Week			Self Learning (Activity/ Assignment /Micro Project)	Notional Learning Hrs / Week		Paper Duration (hrs.)	Theory				Based on LL & TL				Based on Self Learning		Total Marks
													Theory				Practical						
													FA-TH	SA-TH	Total		FA-PR		SA-PR		SLA		
						CL	TL	LL					Max	Max	Max	Min	Max	Min	Max	Min	Max	Min	
(All Compulsory)																								
1	BASIC MATHEMATICS	BMS	AEC	311302	6	4	2	-	2	8	4	3	30	70	100	40	-	-	-	-	25	10	125
2	COMMUNICATION SKILLS (ENGLISH)	ENG	AEC	311303	0	3	-	2	1	6	3	3	30	70	100	40	25	10	-	-	25	10	150
3	BASIC SCIENCE PHYSICS	BSC	DSC	311305	4	2	-	2	1	10	5	1.5	30	70*#	100	40	25	10	25@	10	25	20	250
	BASIC SCIENCE CHEMISTY					2	-	2	1								25	10	25@	10	25		
4	FUNDAMENTALS OF ICT	ICT	SEC	311001	0	1	-	2	1	4	2	-	-	-	-	-	25	10	25@	10	25	10	75
5	YOGA AND MEDITATION	YAM	VEC	311003	1	-	-	1	1	2	1	-	-	-	-	-	25	10	-	-	25	10	50
6	ENGINEERING WORKSHOP PRACTICES (Mechanical, Electrical and allied branches)	EWP	SEC	311005	2	-	-	4	-	4	2	-	-	-	-	-	50	20	50@	20	-	-	100
7	ENGINEERING GRAPHICS (Civil, Electrical, Mechanical and allied branches)	EGR	DSC	311006	2	2	-	4	-	6	3	-	-	-	-	-	50	20	50@	20	-	-	100
Total					**15**	**14**	**2**	**17**	**7**	**40**	**20**		**90**	**210**	**300**		**225**		**175**		**150**		**850**

Abbreviations : CL- Classroom Learning , TL- Tutorial Learning, LL-Laboratory Learning, FA - Formative Assessment,SA -Summative Assessment, IKS - Indian Knowledge System, SLA - Self Learning Assessment
Legends : @ Internal Assessment, # External Assessment, *# On Line Examination , @$ Internal Online Examination
Note :
1. FA-TH represents average of two class tests of 30 marks each conducted during the semester.
2. If candidate is not securing minimum passing marks in FA-PR of any course then the candidate shall be declared as "Detained" in that semester.
3. If candidate is not securing minimum passing marks in SLA of any course then the candidate shall be declared as fail and will have to repeat and resubmit SLA work.
4. Notional Learning hours for the semester are (CL+LL+TL+SL)hrs.* 15 Weeks
5. 1 credit is equivalent to 30 Notional hrs.
6. * Self learning hours shall not be reflected in the Time Table.

Course Category : Discipline Specific Course Core (DSC) , Discipline Specific Elective (DSE) , Value Education Course (VEC) , Intern./Apprenti./Project./Community (INP) , AbilityEnhancement Course (AEC) , Skill Enhancement Course (SEC) , GenericElective (GE)

♦ For the course Basic Science - candidate will have to appear for pre-examination of both physics & chemistry. If absent in any one section (physics / chemistry) student will be declared as absent & fail for the course and marks will not be processed or carried forward.

SEMESTER : SECOND

Scheme Print

Sr No	Course Title	Abbrevation	Course Type	Course Code	Total IKS Hrs for Sem.	Learning Scheme					Credits	Assessment Scheme											
						Actual Contact Hrs./ Week			Self Learning (Activity/ Assignment /Micro Project)	Notional Learning Hrs / Week		Paper Duration (hrs.)	Theory				Based on LL & TL Practical				Based on Self Learning		Total Marks
						CL	TL	LL					FA-TH	SA-TH	Total		FA-PR		SA-PR		SLA		
													Max	Max	Max	Min	Max	Min	Max	Min	Max	Min	
(All Compulsory)																							
1	APPLIED MATHEMATICS	AMS	AEC	312301	2	3	1	-	-	4	2	3	30	70	100	40	-	-	-	-	-	-	100
2	APPLIED SCIENCE APPLIED PHYSICS APPLIED CHEMISTY	ASC	DSC	312308	4	2 2	- -	2 2	0 0	8	4	1.5	30	70*#	100	40	25 25	10 10	25@ 25@	10 10	-	-	200
3	ENGINEERING DRAWING	EDG	SEC	312311	4	2	-	4	2	8	4	4	30	70	100	40	25	10	25@	10	25	10	175
4	ENGINEERING MECHANICS	EGM	DSC	312312	2	3	1	2	2	8	4	3	30	70	100	40	25	10	-	-	25	10	150
5	MANUFACTURING TECHNOLOGY	MPR	DSC	312313	1	3	-	4	1	8	4	3	30	70	100	40	25	10	25@	10	25	10	175
6	PROFESSIONAL COMMUNICATION	PCO	SEC	312002	0	-	-	2	-	2	1	-	-	-	-	-	25	10	25@	10	-	-	50
7	SOCIAL AND LIFE SKILLS	SFS	VEC	312003		-	-	-	2	2	1	-	-	-	-	-	-	-	-	-	50	20	50
Total					**13**	**15**	**2**	**16**	**7**	**40**	**20**		**150**	**350**	**500**		**150**		**125**		**125**		**900**

Abbreviations : CL- Classroom Learning , TL- Tutorial Learning, LL-Laboratory Learning, FA - Formative Assessment,SA -Summative Assessment, IKS - Indian Knowledge System, SLA - Self Learning Assessment

Legends : @ Internal Assessment, # External Assessment, *# On Line Examination , @$ Internal Online Examination

Note :

1. FA-TH represents average of two class tests of 30 marks each conducted during the semester.
2. If candidate is not securing minimum passing marks in FA-PR of any course then the candidate shall be declared as "Detained" in that semester.

3. If candidate is not securing minimum passing marks in SLA of any course then the candidate shall be declared as fail and will have to repeat and resubmit SLA work.
4. Notional Learning hours for the semester are (CL+LL+TL+SL)hrs.* 15 Weeks
5. 1 credit is equivalent to 30 Notional hrs.
6. * Self learning hours shall not be reflected in the Time Table.

FIRST YEAR EXIT SCHEME

Scheme Print

Sr No	Course Title	Abbrevation	Course Type	Course Code	Total IKS Hrs for Sem.	Learning Scheme					Credits	Assessment Scheme											
						Actual Contact Hrs./ Week			Self Learning (Activity/ Assignment /Micro Project)	Notional Learning Hrs / Week		Paper Duration (hrs.)	Theory				Based on LL & TL Practical				Based on Self Learning		Total Marks
													FA-TH	SA-TH	Total		FA-PR		SA-PR		SLA		
						CL	TL	LL					Max	Max	Max	Min	Max	Min	Max	Min	Max	Min	
(All Compulsory)																							
1	MANUFACTURING TECHNOLOGY	MPR	DSC	312313	1	3	-	4	1	8	4	3	30	70	100	40	25	10	25@	10	25	10	175
2	EXIT-INTERNSHIP01	EI1	INP	311011		-	-	-	-	0	4	-	-	-	-	-	25	10	25@	10	-	-	50
Total					**1**	**3**	**0**	**4**	**1**	**8**	**8**		**30**	**70**	**100**		**50**		**50**		**25**		**225**

Abbreviations : CL- Classroom Learning , TL- Tutorial Learning, LL-Laboratory Learning, FA - Formative Assessment,SA -Summative Assessment, IKS - Indian Knowledge System, SLA - Self Learning Assessment
Legends : @ Internal Assessment, # External Assessment, *# On Line Examination , @$ Internal Online Examination
Note :
1. FA-TH represents average of two class tests of 30 marks each conducted during the semester.
2. If candidate is not securing minimum passing marks in FA-PR of any course then the candidate shall be declared as "Detained" in that semester.
3. If candidate is not securing minimum passing marks in SLA of any course then the candidate shall be declared as fail and will have to repeat and resubmit SLA work.
4. Notional Learning hours for the semester are (CL+LL+TL+SL)hrs.* 15 Weeks
5. 1 credit is equivalent to 30 Notional hrs.
6. * Self learning hours shall not be reflected in the Time Table.

Course Category : Discipline Specific Course Core (DSC) , Discipline Specific Elective (DSE) , Value Education Course (VEC) , Intern./Apprenti./Project./Community (INP) , AbilityEnhancement Course (AEC) , Skill Enhancement Course (SEC) , GenericElective (GE)

Student who is exiting after first year will be awarded "Certificate of Vocation" provided following conditions is fulfilled :
- Student must have passed all the courses of 1st & 2nd semester & completes the exit internship of 4 weeks.

SEMESTER : THIRD

Scheme Print

Sr No	Course Title	Abbrevation	Course Type	Course Code	Total IKS Hrs for Sem.	Learning Scheme					Credits	Assessment Scheme												
						Actual Contact Hrs./ Week			Self Learning (Activity/ Assignment /Micro Project)	Notional Learning Hrs / Week		Paper Duration (hrs.)	Theory				Based on LL & TL Practical				Based on Self Learning		Total Marks
													FA-TH	SA-TH	Total		FA-PR		SA-PR		SLA		
						CL	TL	LL					Max	Max	Max	Min	Max	Min	Max	Min	Max	Min	
(All Compulsory)																								
1	PRODUCTION DRAWING	PDR	SEC	313311		2	-	4	2	8	4	4	30	70	100	40	25	10	25@	10	25	10	175
2	MECHANICAL ENGINEERING MATERIALS	MEM	DSC	313317	4	3	-	2	1	6	3	1.5	30	70*#	100	40	25	10	-	-	25	10	150
3	ANALOG AND DIGITAL ELECTRONICS	ADE	DSC	313318	0	4	-	4	-	8	4	3	30	70	100	40	25	10	25#	10	-	-	150
4	INDUSTRIAL MEASUREMENTS	IME	DSC	313319	0	4	-	2	2	8	4	3	30	70	100	40	25	10	25#	10	25	10	175
5	ELEMENTS OF ELECTRICAL ENGINEERING	EEE	AEC	313320	0	3	-	2	1	6	3	3	30	70	100	40	25	10	-	-	25	10	150
6	ESSENCE OF INDIAN CONSTITUTION	EIC	VEC	313002	0	1			1	2	1	-	-	-	-	-	-	-	-	-	50	20	50
7	FUNDAMENTALS OF PYTHON PROGRAMMING	FPP	AEC	313007	0	-	-	2	-	2	1	-	-	-	-	-	25	10	25@	10	-	-	50
Total					**4**	**17**	**0**	**16**	**7**	**40**	**20**		**150**	**350**	**500**		**150**		**100**		**150**		**900**

Abbreviations : CL- Classroom Learning , TL- Tutorial Learning, LL-Laboratory Learning, FA - Formative Assessment,SA -Summative Assessment, IKS - Indian Knowledge System, SLA - Self Learning Assessment
Legends : @ Internal Assessment, # External Assessment, *# On Line Examination , @$ Internal Online Examination
Note :
1. FA-TH represents average of two class tests of 30 marks each conducted during the semester.
2. If candidate is not securing minimum passing marks in FA-PR of any course then the candidate shall be declared as "Detained" in that semester.
3. If candidate is not securing minimum passing marks in SLA of any course then the candidate shall be declared as fail and will have to repeat and resubmit SLA work.
4. Notional Learning hours for the semester are (CL+LL+TL+SL)hrs.* 15 Weeks
5. 1 credit is equivalent to 30 Notional hrs.
6. * Self learning hours shall not be reflected in the Time Table.
Course Category : Discipline Specific Course Core (DSC) , Discipline Specific Elective (DSE) , Value Education Course (VEC) , Intern./Apprenti./Project./Community (INP) , AbilityEnhancement Course (AEC) , Skill

Enhancement Course (SEC) , GenericElective (GE)

SEMESTER : FOURTH

Scheme Print

Sr No	Course Title	Abbrevation	Course Type	Course Code	Total IKS Hrs for Sem.	Learning Scheme					Credits	Assessment Scheme											Total Marks
						Actual Contact Hrs./ Week			Self Learning (Activity/ Assignment /Micro Project)	Notional Learning Hrs / Week		Paper Duration (hrs.)	Theory				Based on LL & TL				Based on Self Learning		
													Theory				Practical						
													FA-TH	SA-TH	Total		FA-PR		SA-PR		SLA		
						CL	TL	LL					Max	Max	Max	Min	Max	Min	Max	Min	Max	Min	
(All Compulsory)																							
1	ENVIRONMENTAL EDUCATION AND SUSTAINABILITY	EES	VEC	314301	2	3	-	-	1	4	2	1.5	30	70*#	100	40	-	-	-	-	25	10	125
2	THEORY OF MACHINES	TOM	DSC	313313	0	4	-	2	-	6	3	3	30	70	100	40	25	10	-	-	-	-	125
3	CONTROL SYSTEMS	CSS	DSC	314337	0	3	-	2	1	6	3	3	30	70	100	40	25	10	-	-	25	10	150
4	EMBEDDED SYSTEM USING 'C'	ESC	AEC	314338	0	3	-	4	1	8	4	3	30	70	100	40	25	10	-	-	25	10	150
5	FLUID POWER AND INDUSTRIAL AUTOMATION	IAU	DSC	314339	0	3		2	1	6	3	3	30	70	100	40	25	10	25#	10	25	10	175
6	ENTREPRENEURSHIP DEVELOPMENT AND STARTUPS	EDS	AEC	314014	0	1	-	2	1	4	2	-	-	-	-	-	50	20	25@	10	25	10	100
7	COMPUTER AIDED MECHATRONICS DRAFTING	CAM	SEC	314015	0	-	-	4	2	6	3	-	-	-	-	-	25	10	25#	10	25	10	75
Total					**2**	**17**	**0**	**16**	**7**	**40**	**20**		**150**	**350**	**500**		**175**		**75**		**150**		**900**

Abbreviations : CL- Classroom Learning , TL- Tutorial Learning, LL-Laboratory Learning, FA - Formative Assessment,SA -Summative Assessment, IKS - Indian Knowledge System, SLA - Self Learning Assessment
Legends : @ Internal Assessment, # External Assessment, *# On Line Examination , @$ Internal Online Examination
Note :
1. FA-TH represents average of two class tests of 30 marks each conducted during the semester.
2. If candidate is not securing minimum passing marks in FA-PR of any course then the candidate shall be declared as "Detained" in that semester.
3. If candidate is not securing minimum passing marks in SLA of any course then the candidate shall be declared as fail and will have to repeat and resubmit SLA work.
4. Notional Learning hours for the semester are (CL+LL+TL+SL)hrs.* 15 Weeks
5. 1 credit is equivalent to 30 Notional hrs.
6. * Self learning hours shall not be reflected in the Time Table.

Course Category : Discipline Specific Course Core (DSC) , Discipline Specific Elective (DSE) , Value Education Course (VEC) , Intern./Apprenti./Project./Community (INP) , AbilityEnhancement Course (AEC) , Skill Enhancement Course (SEC) , GenericElective (GE)

I - SCHEME FIFTH SEMESTER

Maharashtra State Board of Technical Education, Mumbai

Teaching and Examination Scheme for Post S.S.C. Diploma Courses

Program Name : Civil Engineering Groups

Program Code : CE/CR/ CS — **With Effect From Academic Year: 2017 - 18**

Duration of Program : 6 Semesters — **Duration : 16 Weeks**

Semester : Fifth — **Scheme - I**

S. N.	Course Title	Course Abbreviation	Course Code	Teaching Scheme			Credit (L+T+P)	Examination Scheme													Grand Total
								Theory								Practical					
								Exam Duration in Hrs.	ESE		PA		Total			ESE		PA		Total		
				L	T	P			Max Marks	Min Marks	Max Marks	Min Marks	Max Marks	Min Marks		Max Marks	Min Marks	Max Marks	Min Marks	Max Marks	Min Marks	
1	Water Resource Engineering	WRE	22501	3	-	2	5	3	70	28	30*	00	100	40		25@	10	25	10	50	20	150
2	Design of Steel and RCC Structures	DSR	22502	4	1	2	7	4	70	28	30*	00	100	40		25#	10	25	10	50	20	150
3	Estimating and Costing	EAC	22503	3	-	4	7	3	70	28	30*	00	100	40		50#	20	50	20	100	40	200
4	Public Health Engineering	PHE	22504	3	-	2	5	3	70	28	30*	00	100	40		25#	10	25	10	50	20	150
	Elective (Any One)																					
5	Rural Development	RDE	22505	3	-	2	5	3	70	28	30*	00	100	40		25@	10	25	10	50	20	150
	Energy Conservation ard Green Building	ECG	22506	3	-	2	5	3	70	28	30*	00	100	40		25@	10	25	10	50	20	150
	Traffic Engineering	TEN	22507	3	-	2	5	3	70	28	30*	00	100	40		25@	10	25	10	50	20	150
	Precast and Pre-Stressed Concrete	PPC	22508	3	-	2	5	3	70	28	30*	00	100	40		25@	10	25	10	50	20	150
6	Industrial Training	ITR	22057	-	-	6	6	--	--	--	--	--	--	--		75#	30	75	30	150	60	150
7	Capstone Project Planning	CPP	22058	-	-	2	2	--	--	--	--	--	--	--		25@	10	25	10	50	20	50
			Total	**16**	**1**	**20**	**37**	--	**350**	--	**150**	--	**500**	--		**250**	--	**250**	--	**500**	--	**1000**

Student Contact Hours Per Week: 37 **Hrs.** Medium of Instruction: **English**

Theory and practical periods of 60 minutes each. Total Marks : **1000**

Abbreviations: ESE- End Semester Exam, PA- Progressive Assessment, L - Lectures, T - Tutorial, P - Practical

Maharashtra State Board of Technical Education, Mumbai

Teaching and Examination Scheme for Post S.S.C. Diploma Courses

Program Name : Computer Engineering Groups

Program Code : CO/CM/CW — **With Effect From Academic Year: 2017 - 18**

Duration of Program : 6 Semesters — **Duration : 16 Weeks**

Semester : Fifth — **Scheme : I**

S. N.	Course Title	Course Abbreviation	Course Code	Teaching Scheme			Credit (L+T+P)	Examination Scheme												Grand Total
								Theory							Practical					
								Exam Duration in Hrs.	ESE		PA		Total		ESE		PA		Total	
				L	T	P			Max Marks	Min Marks	Max Marks	Min Marks	Max Marks	Min Marks	Max Marks	Min Marks	Max Marks	Min Marks	Max Marks	Min Marks	
1	Environmental Studies	EST	22447	3	-	-	3	90 Min	70*#	28	30*	00	100	40	--	--	--	--	--	--	100
2	Operating Systems	OSY	22516	3	-	2	5	3	70	28	30*	00	100	40	25@	10	25	10	50	20	150
3	Advanced Java Programming	AJP	22517	3	1	2	6	90 Min	70*#	28	30*	00	100	40	25#	10	25	10	50	20	150
4	Software Testing	STE	22518	3	-	2	5	3	70	28	30*	00	100	40	25@	10	25	10	50	20	150
	Elective (Any One)																				
4	Client Side Scripting Language	CSS	22519	3	-	2	5	3	70	28	30*	00	100	40	25#	10	25	10	50	20	150
	Advanced Computer Network	ACN	22520	3	-	2	5	3	70	28	30*	00	100	40	25#	10	25	10	50	20	150
	Advanced Database Management Systems	ADM	22521	3	-	2	5	3	70	28	30*	00	100	40	25#	10	25	10	50	20	150
5	Industrial Training	ITR	22057	-	-	6	6	--	--	--	--	--	--	--	75#	30	75	30	150	60	150
6	Capstone Project Planning	CPP	22058	-	-	2	2	--	--	--	--	--	--	--	25@	10	25	10	50	20	50
		Total		**15**	**1**	**16**	**32**	--	**350**	--	**150**	--	**500**	--	**200**	--	**200**	--	**400**	--	**900**

Student Contact Hours Per Week: **32 Hrs.** Medium of Instruction: **English**

Theory and practical periods of 60 minutes each. Total Marks : **900**

Abbreviations: ESE- End Semester Exam, PA- Progressive Assessment, L - Lectures, T - Tutorial, P - Practical

@ Internal Assessment, # External Assessment, *# On Line Examination, ^ Computer Based Assessment

* Under the theory PA, Out of 30 marks, 10 marks are for micro-project assessment to facilitate integration of COs and the remaining 20 marks is the average of 2 tests to be taken during the semester for the assessment of the cognitive domain LOs required for the attainment of the COs.

~ For the courses having ONLY Practical Examination, the PA marks Practical Part - with 60% weightage and Micro-Project Part with 40% weightage

- **If Candidate not securing minimum marks for passing in the "PA" part of practical of any course of any semester then the candidate shall be declared as "Detained" for that semester.**
- **Evalution of Industrial Training and its reports is to done after completion of Industrial Training. Credits of Industrial Training will not affect the framing of time table.**

Maharashtra State Board of Technical Education, Mumbai

Teaching And Examination Scheme For Post S.S.C. Diploma Courses

Program Name : Diploma in Electrical Engineering

Program Code : EE/EP/EU — **With Effect From Academic Year: 2017 - 18**

Duration of Program : 6 Semesters — **Duration : 16 Weeks**

Semester : Fifth — **Scheme : I**

S. N.	Course Title	Course Abbreviation	Course Code	Teaching Scheme			Credit (L+T+P)	Examination Scheme													Grand Total
								Theory							Practical						
								Exam Duration in Hrs.	ESE		PA		Total		ESE		PA		Total		
				L	T	P			Max Marks	Min Marks	Max Marks	Min Marks	Max Marks	Min Marks	Max Marks	Min Marks	Max Marks	Min Marks	Max Marks	Min Marks	
1	Management	MAN	22509	3	-	-	3	90 Min	70*#	28	30*	00	100	40	--	--	--	--	--	--	100
2	Industrial AC Machines	IAM	22523	4	-	2	6	3	70	28	30*	00	100	40	25#	10	25	10	50	20	150
3	Switchgear and Protection	SAP	22524	4	-	2	6	3	70	28	30*	00	100	40	25#	10	25	10	50	20	150
4	Energy Conservation and Audit	ECA	22525	3	-	2	5	3	70	28	30*	00	100	40	25#	10	25	10	50	20	150
	Elective (Any One)																				
5	Elements of Industrial Automation	EIA	22526	3	-	2	5	3	70	28	30*	00	100	40	25@	10	25	10	50	20	150
	Power Electronics Application	PEA	22527	3	-	2	5	3	70	28	30*	00	100	40	25@	10	25	10	50	20	150
	Wind Power Technologies	WPT	22528	3	-	2	5	3	70	28	30*	00	100	40	25@	10	25	10	50	20	150
	Power System Analysis	PSA	22529	3	-	2	5	3	70	28	30*	00	100	40	25@	10	25	10	50	20	150
	Illumination and Electrification of Buildings	IEB	22530	3	-	2	5	3	70	28	30*	00	100	40	25@	10	25	10	50	20	150
6	Enterprenureship Development	EDE	22032	2	-	2	4	--	--	--	--	--	--	--	50@	20	50~	20	100	40	100
7	Industrial Training	ITR	22057	-	-	6	6	--	--	--	--	--	--	--	75#	30	75	30	150	60	150
8	Capstone Project Planning	CPP	22058	-	-	2	2	--	--	--	--	--	--	--	25@	10	25	10	50	20	50
			Total	**19**	**-**	**18**	**37**	--	**350**	--	**150**	--	**500**	--	**250**	--	**250**	--	**500**	--	**1000**

Maharashtra State Board Of Technical Education, Mumbai

Teaching And Examination Scheme For Post S.S.C. Diploma Courses

Program Name : Diploma in Electronics & Tele-Communication, Diploma in Electronics, Diploma in Communication Technology, Diploma in Communication Engineering,Diploma in Electronics Engineering

Program Code : EJ/EN/EQ/ET/EX — **With Effect From Academic Year: 2017 - 18**

Duration of Program : 6 Semesters — **Duration : 16 Weeks**

Semester : Fifth — **Scheme - I**

S. N.	Course Title	Course Abbreviation	Course Code	Teaching Scheme			Credit (L+T+P)	Examination Scheme													Grand Total
								Theory							Practical						
								Exam Duration in Hrs.	ESE		PA		Total		ESE		PA		Total		
				L	T	P			Max Marks	Min Marks	Max Marks	Min Marks	Max Marks	Min Marks	Max Marks	Min Marks	Max Marks	Min Marks	Max Marks	Min Marks	
1	Environmental Studies	EST	22447	3	-	-	3	90 Min	70*#	28	30*	00	100	40	--	--	--	--	--	--	100
2	Control Systems and PLC	CSP	22531	4	-	2	6	3	70	28	30*	00	100	40	25@	10	25	10	50	20	150
3	Embedded Systems	ESY	22532	3	-	2	5	3	70	28	30*	00	100	40	25#	10	25	10	50	20	150
4	Mobile and Wireless Communication	MWC	22533	4	-	4	8	3	70	28	30*	00	100	40	50#	20	50	20	100	40	200
	Elective (Any One)																				
5	Industrial Automation	IAU	22534	3	-	2	5	3	70	28	30*	00	100	40	25@	10	25	10	50	20	150
	Microwave and RADAR	MAR	22535	3	-	2	5	3	70	28	30*	00	100	40	25@	10	25	10	50	20	150
6	Industrial Training	ITR	22057	-	-	6	6	--	--	--	--	--	--	--	75#	30	75	30	150	60	150
7	Capstone Project Planning	CPP	22058	-	-	2	2	--	--	--	--	--	--	--	25@	10	25	10	50	20	50
			Total	**17**	**-**	**18**	**35**	--	**350**	--	**150**	--	**500**	--	**225**	--	**225**	--	**450**	--	**950**

Student Contact Hours Per Week: **35 Hrs.** Medium of Instruction: **English**

Theory and practical periods of 60 minutes each. Total Marks : **950**

Abbreviations: ESE- End Semester Exam, PA- Progressive Assessment, L - Lectures, T - Tutorial, P - Practical

@ Internal Assessment, # External Assessment, *# On Line Examination, ^ Computer Based Assessment

* Under the theory PA, Out of 30 marks, 10 marks are for micro-project assessment to facilitate integration of COs and the remaining 20 marks is the average of 2 tests to be taken during the semester for the assessment of the cognitive domain LOs required for the attainment of the COs.

~ For the courses having ONLY Practical Examination, the PA marks. Practical Part - with 60% weightage and Micro-Project Part with 40% weightage

- **If Candidate not securing minimum marks for passing in the "PA" part of practical of any course of any semester then the candidate shall be declared as "Detained" for that semester.**
- **Evalution of Industrial Training and its reports is to done after completion of Industrial Training. Credits of Industrial Training will not affect the framing of time table.**

Maharashtra State Board of Technical Education, Mumbai

Teaching And Examination Scheme For Post S.S.C. Diploma Courses

Program Name : Diploma in Mechnical Engineering

Program Code : ME **With Effect From Academic Year: 2017 - 18**

Duration of Program : 6 Semesters **Duration : 16 Weeks**

Semester : Fifth **Scheme - I**

S. N.	Course Title	Course Abbrev iation	Course Code	Teaching Scheme			Credit (L+T+P)	Examination Scheme													Grand Total
								Theory						Practical							
				L	T	P		Exam Duration in Hrs.	ESE		PA		Total		ESE		PA		Total		
									Max Marks	Min Marks	Max Marks	Min Marks	Max Marks	Min Marks	Max Marks	Min Marks	Max Marks	Min Marks	Max Marks	Min Marks	
1	Management	MAN	22509	3	-	-	3	90 Min	70*#	28	30*	00	100	40	--	--	--	--	--	--	100
2	Power Engineering and Refrigeration	PER	22562	3	-	2	5	3	70	28	30*	00	100	40	25#	10	25	10	50	20	150
3	Advanced Manufacturing Processes	AMP	22563	4	-	4	8	3	70	28	30*	00	100	40	50#	20	50	20	100	40	200
4	Elements of Machine Design	EMD	22564	4	-	2	6	4	70	28	30*	00	100	40	25@	10	25	10	50	20	150
	Elective (Any One)																				
5	Tool Engineering	TE[N	22565	3	-	2	5	3	70	28	30*	00	100	40	25@	10	25	10	50	20	150
	Power Plant Engineering	PPE	22566	3	-	2	5	3	70	28	30*	00	100	40	25@	10	25	10	50	20	150
6	Solid Modeling and Additive Manufacturing	SMA	22053	-	-	4	4	--	--	--	--	--	--	--	50#	20	50~	20	100	40	100
7	Industrial Training	ITR	22057	-	-	6	6	--	--	--	--	--	--	--	75#	30	75	30	150	60	150
8	Capstone Project Planning	CPP	22058	-	-	2	2	--	--	--	--	--	--	--	25@	10	25	10	50	20	50
			Total	17	-	22	39	--	350	--	150	--	500	--	275	--	275	--	550	--	1050

Student Contact Hours Per Week: **39 Hrs.** Medium of Instruction: **English**

Theory and practical periods of 60 minutes each. Total Marks : **1050**

Abbreviations: ESE- End Semester Exam, PA- Progressive Assessment, L - Lectures, T - Tutorial, P - Practical

@ Internal Assessment, # External Assessment, *# On Line Examination, ^ Computer Based Assessment

* Under the theory PA, Out of 30 marks, 10 marks are for micro-project assessment to facilitate integration of COs and the remaining 20 marks is the average of 2 tests to be taken during the semester for the assessment of the cognitive domain LOs required for the attainment of the COs.

~ For the courses having ONLY Practical Examination, the PA marks Practical Part - with 60% weightage and Micro-Project Part with 40% weightage

- **If Candidate not securing minimum marks for passing in the "PA" part of practical of any course of any semester then the candidate shall be declared as "Detained" for that semester.**
- **Evalution of Industrial Training and its reports is to done after completion of Industrial Training. Credits of Industrial Training will not affect the framing of time table.**

Maharashtra State Board of Technical Education, Mumbai

Teaching And Examination Scheme For Post S.S.C. Diploma Courses

Program Name : Diploma in Mechatronics

Program Code : MK **With Effect From Academic Year: 2019 - 20**

Duration of Program : 6 Semesters **Duration : 16 Weeks**

Semester : Fifth **Scheme - I**

S. N.	Course Title	Course Abbreviation	Course Code	Teaching Scheme			Credit (L+T+P)	Examination Scheme													Grand Total
								Theory							Practical						
								Exam Duration in Hrs.	ESE		PA		Total		ESE		PA		Total		
				L	T	P			Max Marks	Min Marks	Max Marks	Min Marks	Max Marks	Min Marks	Max Marks	Min Marks	Max Marks	Min Marks	Max Marks	Min Marks	
1	Management	MAN	22509	3	-	-	3	90 Min	70*#	28	30*	00	100	40	--	--	--	--	--	--	100
2	PLC Programming & SCADA	PPS	22585	3	-	4	7	3	70	28	30*	00	100	40	50#	20	50	20	100	40	200
3	Automotive Mechatronics	AMK	22586	3	-	2	5	3	70	28	30*	00	100	40	25@	10	25	10	50	20	150
4	Industrial Robotics	IRB	22587	3	-	2	5	3	70	28	30*	00	100	40	25#	10	25	10	50	20	150
5	Entrepreneurship Development	EDE	22032	2	-	2	4	--	--	--	--	--	--	--	50@	20	50~	20	100	40	100
6	Solid Modeling and Additive Manufacturing	SMA	22053	-	-	4	4	--	--	--	--	--	--	--	50#	20	50~	20	100	40	100
Elective (Any One)																					
7	Internet of Things	IOT	22588	3	-	2	5	3	70	28	30*	00	100	40	25@	10	25	10	50	20	150
	Computer Integrated Manufacturing	CIM	22658																		
		Total		**17**	-	**16**	**33**	--	**350**	--	**150**	--	**500**	--	**225**	--	**225**	--	**450**	--	**950**

Student Contact Hours Per Week: **33 Hrs.** Medium of Instruction: **English**

Theory and practical periods of 60 minutes each. Total Marks : **950**

Abbreviations: ESE- End Semester Exam, PA- Progressive Assessment, L - Lectures, T - Tutorial, P - Practical

@ Internal Assessment, # External Assessment, *# Online Examination, ^ Computer Based Examination.

* Under the theory PA, out of 30 marks, 10 marks are for micro-project assessment to facilitate integration of Cos and the remaining 20 marks is the average of 2 tests to be taken during the semester for the assessment of the cognitive domain LOs required for the attainment of the COs.

~ For the courses having ONLY Practical Examination, the PA marks Practical Part with 60 % weightage and Micro-Project part with 40 % weightage.

- **If Candidate not securing minimum marks for passing in the "PA" part of practical of any course of any semester then the candidate shall be declared as "Detained" for that semester.**

I - SCHEME SIXTH SEMESTER

Maharashtra State Board of Technical Education, Mumbai

Teaching and Examination Scheme for Post S.S.C. Diploma Courses

Program Name : Diploma in Civil Engineering / Diploma in Civil and Rural Engineering / Diploma in Construction Technology

Program Code : CE/CR/ CS — **With Effect From Academic Year: 2017 - 18**

Duration of Program : 6 Semesters — **Duration : 16 Weeks**

Semester : Sixth — **Scheme - I**

S. N.	Course Title	Course Abbreviation	Course Code	Teaching Scheme			Credit (L+T+P)	Examination Scheme												Grand Total
								Theory						Practical						
								Exam Duration in Hrs.	ESE		PA		Total		ESE		PA		Total	
				L	T	P			Max Marks	Min Marks	Max Marks	Min Marks	Max Marks	Min Marks	Max Marks	Min Marks	Max Marks	Min Marks	Max Marks	Min Marks	
1	Management	MAN	22509	3	-	-	3	90 Min	70*#	28	30*	00	100	40	--	--	--	--	--	--	100
2	Contracts and Accounts	CAA	22601	3	-	2	5	3	70	28	30*	00	100	40	25@	10	25	10	50	20	150
3	Maintenance and Repairs of Structures	MRS	22602	4	-	2	6	3	70	28	30*	00	100	40	25#	10	25	10	50	20	150
4	Emerging Trends in Civil Engineering	ETC	22603	3	-	-	3	90 Min	70*#	28	30*	00	100	40	--	--	--	--	--	--	100
	Elective – II (Select Any One)																				
5	Building Services	BSE	22604	3	-	2	5	3	70	28	30*	00	100	40	25#	10	25	10	50	20	150
	Solid Waste Management	SWM	22605	3	-	2	5	3	70	28	30*	00	100	40	25#	10	25	10	50	20	150
	Earthquake Resistant Buildings	ERB	22606	3	-	2	5	3	70	28	30*	00	100	40	25#	10	25	10	50	20	150
	Advanced Design of Structures	ADE	22607	3	-	2	5	4	70	28	30*	00	100	40	25#	10	25	10	50	20	150
6	Capstone Project - Execution & Report Writing	CPE	22060	-	-	4	4	--	--	--	--	--	--	--	50#	20	50~	20	100	40	100
7	Construction Management	CMA	22061	1	-	2	3	--	--	--	--	--	--	--	25@	10	25~	10	50	20	50
8	Entreprenuership Development	EDP	22032	2	-	2	4	--	--	--	--	--	--	--	50@	20	50~	20	100	40	100
			Total	**19**	**-**	**14**	**33**	--	**350**	--	**150**	--	**500**	--	**200**	--	**200**	--	**400**	--	**900**

Student Contact Hours Per Week: **33 Hrs.** Medium of Instruction: **English**

Theory and practical periods of 60 minutes each. Total Marks : **900**

Abbreviations: ESE- End Semester Exam, PA- Progressive Assessment, L - Lectures, T - Tutorial, P - Practical

@ Internal Assessment, # External Assessment, *# On Line Examination , @^ Computer Based Assessment

* Under the theory PA, Out of 30 marks, 10 marks are for micro-project assessment to facilitate integration of COs and the remaining 20 marks is the average of 2 tests to be taken during the semester for the assessment of the cognitive domain LOs required for the attainment of the COs.

~ For the courses having ONLY Practical Examination, the PA marks Practical Part - with 60% weightage and Micro-Project Part with 40% weightage

- **If Candidate not securing minimum marks for passing in the "PA" part of practical of any course of any semester then the candidate shall be declared as "Detained" for that semester.**

Maharashtra State Board of Technical Education, Mumbai

Teaching and Examination Scheme for Post S.S.C. Diploma Courses

Program Name : Diploma in Computer Engineering / Diploma in Computer Technology / Diploma in Computer Science and Engineering

Program Code : CO/CM/CW **With Effect From Academic Year: 2017 - 18**

Duration of Program : 6 Semesters **Duration : 16 Weeks**

Semester : Sixth **Scheme : I**

S. N.	Course Title	Course Abbreviation	Course Code	Teaching Scheme			Credit (L+T+P)	Examination Scheme												Grand Total
								Theory							Practical						
								Exam Duration in Hrs.	ESE		PA		Total		ESE		PA		Total	
				L	T	P			Max Marks	Min Marks	Max Marks	Min Marks	Max Marks	Min Marks	Max Marks	Min Marks	Max Marks	Min Marks	Max Marks	Min Marks	
1	Management	MGT	22509	3	-	-	3	90 Min	70*#	28	30*	00	100	40	--	--	--	--	--	--	100
2	Programming with Python	PWP	22616	3	-	2	5	3	70	28	30*	00	100	40	25@	10	25	10	50	20	150
3	Mobile Application Development	MAD	22617	3	-	4	7	3	70	28	30*	00	100	40	25#	10	25	10	50	20	150
4	Emerging Trends in Computer and Information Technolgy	ETI	22618	3	-	-	3	90 Min	70*#	28	30*	00	100	40	--	--	--	--	--	--	100
	Elective – II (Select Any One)																				
5	Web Based Application Development Using PHP	WBP	22619	3	-	2	5	3	70	28	30*	00	100	40	25@	10	25	10	50	20	150
	Network and Information Security	NIS	22620	3	-	2	5	3	70	28	30*	00	100	40	25@	10	25	10	50	20	150
	Data Warehousing with Mining Techniques	DWM	22621	3	-	2	5	3	70	28	30*	00	100	40	25@	10	25	10	50	20	150
6	Enterpreneurship Development	EDE	22032	2	-	2	4	--	--	--	--	--	--	--	50@	20	50~	20	100	40	100
7	Capstone Project - Execution & Report Writing	CPE	22060	-	-	4	4	--	--	--	--	--	--	--	50#	20	50~	20	100	40	100
			Total	**17**	**-**	**14**	**31**	--	**350**	--	**150**	--	**500**	--	**175**	--	**175**	--	**350**	--	**850**

Student Contact Hours Per Week: **31 Hrs.** Medium of Instruction: **English**

Theory and practical periods of 60 minutes each. Total Marks : **850**

Abbreviations: ESE- End Semester Exam, PA- Progressive Assessment, L - Lectures, T - Tutorial, P - Practical

@ Internal Assessment, # External Assessment, *# On Line Examination, ^ Computer Based Assessment

* Under the theory PA, Out of 30 marks, 10 marks are for micro-project assessment to facilitate integration of COs and the remaining 20 marks is the average of 2 tests to be taken during the semester for the assessment of the cognitive domain LOs required for the attainment of the COs.

~ For the courses having ONLY Practical Examination, the PA marks Practical Part - with 60% weightage and Micro-Project Part with 40% weightage.

- ***If Candidate not securing minimum marks for passing in the "PA" part of practical of any course of any semester then the candidate shall be declared as "Detained" for that semester.***

Maharashtra State Board of Technical Education, Mumbai

Teaching And Examination Scheme For Post S.S.C. Diploma Courses

Program Name : Diploma in Electrical Engineering / Diploma in Electrical Power System / Diploma in Electrical & Electronics (Power System)

Program Code : EE/EP/EU **With Effect From Academic Year: 2017 - 18**

Duration of Program : 6 Semesters **Duration : 16 Weeks**

Semester : Sixth **Scheme : I**

S. N.	Course Title	Course Abbrev iation	Course Code	Teaching Scheme			Credit (L+T+P)	Examination Scheme												Grand Total
								Theory						Practical						
								Exam Duration in Hrs.	ESE		PA		Total		ESE		PA		Total	
				L	T	P			Max Marks	Min Marks	Max Marks	Min Marks	Max Marks	Min Marks	Max Marks	Min Marks	Max Marks	Min Marks	Max Marks	Min Marks	
1	Maintenance of Electric Equipment	MEE	22625	3	-	2	5	3	70	28	30*	00	100	40	25#	10	25	10	50	20	150
2	Utilization of Electrical Energy	UEE	22626	4	-	2	6	3	70	28	30*	00	100	40	25@	10	25	10	50	20	150
3	Electrical Estimation and Contracting	EEC	22627	3	-	2	5	3	70	28	30*	00	100	40	25#	10	25	10	50	20	150
4	Emerging Trends in Electrical Engineering	ETE	22628	3	-	-	3	90 Min	70*#	28	30*	00	100	40	--	--	--	--	--	--	100
	Elective – II (Select Any One)																				
5	Industrial Drives and Control (EE/EU)	IDC	22629	3	-	2	5	3	70	28	30*	00	100	40	25@	10	25	10	50	20	150
	Power System Operation and Control (EP)	PSO	22632	3	-	2	5	3	70	28	30*	00	100	40	25@	10	25	10	50	20	150
	Electric Substation Practices (EE/EP/EU)	ESP	22633	3	-	2	5	3	70	28	30*	00	100	40	25@	10	25	10	50	20	150
6	Capstone Project - Execution and Report writing	CPE	22060	-	-	4	4	--	--	--	--	--	--	--	50#	20	50~	20	100	40	100
			Total	**16**	**-**	**12**	**28**	--	**350**	--	**150**	--	**500**	--	**150**	--	**150**	--	**300**	--	**800**

Student Contact Hours Per Week: **28 Hrs.** Medium of Instruction: **English**

Theory and practical periods of 60 minutes each. Total Marks : **800**

Abbreviations: ESE- End Semester Exam, PA- Progressive Assessment, L - Lectures, T - Tutorial, P - Practical

@ Internal Assessment, # External Assessment, *# On Line Examination, ^ Computer Based Assessment

* Under the theory PA, Out of 30 marks, 10 marks are for micro-project assessment to facilitate integration of COs and the remaining 20 marks is the average of 2 tests to be taken during the semester for the assessment of the cognitive domain LOs required for the attainment of the COs.

~ For the courses having ONLY Practical Examination, the PA marks Practical Part - with 60% weightage and Micro-Project Part with 40% weightage

- **If Candidate not securing minimum marks for passing in the "PA" part of practical of any course of any semester then the candidate shall be declared as "Detained" for that semester.**

MSBTE – Final Copy Dt. 24.09.2019

Maharashtra State Board Of Technical Education, Mumbai

Teaching And Examination Scheme For Post S.S.C. Diploma Courses

Program Name : Diploma in Electronics & Tele-Communication, Diploma in Electronics, Diploma in Communication Technology, Diploma in Communication Engineering,Diploma in Electronics Engineering

Program Code : EJ/EN/EQ/ET/EX **With Effect From Academic Year: 2017 - 18**

Duration of Program : 6 Semesters **Duration : 16 Weeks**

Semester : Sixth **Scheme - I**

S. N.	Course Title	Course Abbreviation	Course Code	Teaching Scheme			Credit (L+T+P)	Examination Scheme												Grand Total
								Theory						Practical						
								Exam Duration in Hrs.	ESE		PA		Total		ESE		PA		Total	
				L	T	P			Max Marks	Min Marks	Max Marks	Min Marks	Max Marks	Min Marks	Max Marks	Min Marks	Max Marks	Min Marks	Max Marks	Min Marks	
1	Management	MAN	22509	3	-	-	3	90 Min	70*#	28	30*	00	100	40	--	--	--	--	--	--	100
2	Computer Networking and Data Communication	CND	22634	3	-	2	5	3	70	28	30*	00	100	40	25#	10	25	10	50	20	150
3	Emerging Trends in Electronics	ETE	22636	3	-	-	3	90 Min	70*#	28	30*	00	100	40	--	--	--	--	--	--	100
4	**Elective – II (Select Any One)**																				
	Mechatronics	MEC	22643	3	-	2	5	3	70	28	30*	00	100	40	25@	10	25	10	50	20	150
	Optical Network and Satellite Communication	ONS	22647	3	-	2	5	3	70	28	30*	00	100	40	25@	10	25	10	50	20	150
5	Entrepreneurship Development	EDE	22032	2	-	2	4	--	--	--	--	--	--	--	50@	20	50~	20	100	40	100
6	Capstone Project - Execution & Report Writing	CPE	22060	-	-	4	4	--	--	--	--	--	--	--	50#	20	50~	20	100	40	100
7	VLSI with VHDL	VWV	22062	2	-	2	4	--	--	--	--	--	--	--	25#	10	25	10	50	20	50
			Total	**16**	-	**12**	**28**	--	**280**	--	**120**	--	**400**	--	**175**	--	**175**	--	**350**	--	**750**

Student Contact Hours Per Week: **28 Hrs.** Medium of Instruction: **English**

Theory and practical periods of 60 minutes each. Total Marks : **750**

Abbreviations: ESE- End Semester Exam, PA- Progressive Assessment, L - Lectures, T - Tutorial, P - Practical

@ Internal Assessment, # External Assessment, *# On Line Examination, ^ Computer Based Assessment

* Under the theory PA, Out of 30 marks, 10 marks are for micro-project assessment to facilitate integration of COs and the remaining 20 marks is the average of 2 tests to be taken during the semester for the assessment of the cognitive domain LOs required for the attainment of the COs.

~ For the courses having ONLY Practical Examination, the PA marks. Practical Part - with 60% weightage and Micro-Project Part with 40% weightage

- **If Candidate not securing minimum marks for passing in the "PA" part of practical of any course of any semester then the candidate shall be declared as "Detained" for that semester.**

Maharashtra State Board of Technical Education, Mumbai

Teaching And Examination Scheme For Post S.S.C. Diploma Courses

Program Name : Diploma in Mechnical Engineering

Program Code : ME — **With Effect From Academic Year: 2017 - 18**

Duration of Program : 6 Semesters — **Duration : 16 Weeks**

Semester : Sixth — **Scheme - I**

S. N.	Course Title	Course Abbrev iation	Course Code	Teaching Scheme			Credit (L+T+P)	Examination Scheme													Grand Total
								Theory							Practical						
								Exam Duration in Hrs.	ESE		PA		Total		ESE		PA		Total		
				L	T	P			Max Marks	Min Marks	Max Marks	Min Marks	Max Marks	Min Marks	Max Marks	Min Marks	Max Marks	Min Marks	Max Marks	Min Marks	
1	Emerging Trends in Mechanical Engineering	ETM	22652	3	-	-	3	90 Min	70*#	28	30*	00	100	40	--	--	--	--	--	--	100
2	Industrial Hydraulics and Pneumatics	IHP	22655	3	-	2	5	3	70	28	30*	00	100	40	25#	10	25	10	50	20	150
3	Automobile Engineering	AEN	22656	3	-	2	5	3	70	28	30*	00	100	40	25#	10	25	10	50	20	150
4	Industrial Engineering and Quality Control	IEQ	22657	3	-	2	5	3	70	28	30*	00	100	40	25@	10	25	10	50	20	150
	Elective (Any One)																				
5	Computer Integrated Manufacturing	CIM	22658	3	-	2	5	3	70	28	30*	00	100	40	25@	10	25	10	50	20	150
	Refrigeration and Air Conditioning	RAC	22660	3	-	2	5	3	70	28	30*	00	100	40	25@	10	25	10	50	20	150
	Renewable Energy Technology	RET	22661	3	-	2	5	3	70	28	30*	00	100	40	25@	10	25	10	50	20	150
6	Enterprenureship Development	EDE	22032	2	-	2	4	--	--	--	--	--	--	--	50@	20	50~	20	100	40	100
7	Capstone Project Execution and Report Writing	CPE	22060	-	-	4	4	--	--	--	--	--	--	--	50#	20	50~	20	100	40	100
			Total	**17**	**-**	**14**	**31**	--	**350**	--	**150**	-	**500**	--	**200**	--	**200**	--	**400**	--	**900**

Student Contact Hours Per Week: **31 Hrs.** Medium of Instruction: **English**

Theory and practical periods of 60 minutes each. Total Marks : **900**

Abbreviations: ESE- End Semester Exam, PA- Progressive Assessment, L - Lectures, T - Tutorial, P - Practical

@ Internal Assessment, # External Assessment, *# On Line Examination, ^ Computer Based Assessment

* Under the theory PA, Out of 30 marks, 10 marks are for micro-project assessment to facilitate integration of COs and the remaining 20 marks is the average of 2 tests to be taken during the semester for the assessment of the cognitive domain LOs required for the attainment of the COs.

~ For the courses having ONLY Practical Examination, the PA marks Practical Part - with 60% weightage and Micro-Project Part with 40% weightage

- **If Candidate not securing minimum marks for passing in the "PA" part of practical of any course of any semester then the candidate shall be declared as "Detained" for that semester.**

Maharashtra State Board of Technical Education, Mumbai

Teaching And Examination Scheme For Post S.S.C. Diploma Courses

Program Name : Diploma in Mechatronics

Program Code : MK **With Effect From Academic Year: 2019 - 20**

Duration of Program : 6 Semesters **Duration : 16 Weeks**

Semester : Sixth **Scheme - I**

S. N.	Course Title	Course Abbreviation	Course Code	Teaching Scheme			Credit (L+T+P)	Examination Scheme													Grand Total
								Theory							Practical						
								Exam Duration in Hrs.	ESE		PA		Total		ESE		PA		Total		
				L	T	P			Max Marks	Min Marks	Max Marks	Min Marks	Max Marks	Min Marks	Max Marks	Min Marks	Max Marks	Min Marks	Max Marks	Min Marks	
1	Inplant Training	ITR	22076	--	--	30	30	--	--	--	--	--	--	--	200#	80	200**	80	400	160	400
			Total	--	--	30	30	--	--	--	--	--	--	--	200	--	200	--	400	--	400

Student Contact Hours Per Week: **30 Hrs.** Medium of Instruction: **English**

Total Marks : **400**

Abbreviations: ESE- End Semester Exam, PA- Progressive Assessment, L - Lectures, T - Tutorial, P - Practical

@ Internal Assessment, # External Assessment **(Assesed by Insitute mentor and Industry Mentor/Expert from same industry as an external),**

**** Assessed by industry Mentor and Instt. Mentor as per format no. 5.**

If Candidate not securing minimum marks for passing in the "PA" part of practical of any course of any semester then the candidate shall be declared as "Detained" for that semester.

MAHARASHTRA STATE BOARD OF TECHNICAL EDUCATION

Memorandum of Understanding (MOU)

Government Polytechnic, Ratnagiri

&

ISO 9001:2000 ISO 14001:2004
THE AUTOMATION PEOPLE
PROLIFIC
INTERNATIONAL ACCREDIATED IAS Certified

Pioneer Automation Services

(Prolific Systems & Technologies Pvt. Ltd.)

National Skill Development Corporation, Govt. Of India (NSDC)
Approved Training Partner

36, Preet chamber, Old Mumbai-Pune Highway, Wakdewadi, Shivajinagar Pune-411003

PIONEER AUTOMATION SERVICES

Memorandum of Understanding

This Memorandum of Understanding ("MoU") entered into as of the 12th April 2022 between **Pioneer Automation Services Franchise of Prolific System & Technologies Pvt. Ltd.** [Pioneer (Prolific)] a company organized and existing under the laws of India and having a local business address at 36, Preet Chambers, Opp. Hero Honda Showroom, Mumbai Pune Highway, Wakdewadi, Pune and **Government Polytechnic, Ratnagiri,** an institution and existing under the laws of India, and having a college at District Ratnagiri, (Maharashtra).

1. Recognizing the need to cultivate an industry and institution interaction, value addition and perpetual need to keep abreast with latest development in the field of Automation Technology the parties have agreed to enter into a MOU. The purpose of this MOU is to memorialize recent conversations and basic understanding to the parties.

2. Pioneer (Prolific) shall keep on updating the Government Polytechnic, Ratnagiri of students on the latest happenings on the industrial automation sector which include
   - Popular hardware and software worldwide
   - The technological advancement
   - Automation solution providers in India
   - Job prospects for the students

3. Pioneer (Prolific) shall identify and help student to implement industry level projects. The project will involve latest technologies in PLCs, Drives and Electrical and Electronics systems. The cost of the project shall be borne by students.

4. Pioneer (Prolific) shall arrange for the practical workshop on various hardware and software at mutually agreed premises on chargeable basis. The Government Polytechnic, Ratnagiri, Department of Electronics Engineering students are able to attend this training program. Prolific shall arrange all the hardware and software needed for training. The Government Polytechnic, Ratnagiri shall arrange for the computer lab and projector. Prolific shall pass on the maximum discount for the college batch and the training fees. College will deduct TDS on the training fees as per Government norms.

   Pioneer (Prolific) shall introduce all NSDC schemes to the college students every time. As well as register their names to particular scheme as per the Govt. Norms.

5. Pioneer (Prolific) shall allocate certain seats for Government Polytechnic, Ratnagiri for our Three months placement assisted "Post Graduate Diploma in Industrial Automation (PGDIA)" "Post Graduation Diploma in Embedded Systems (PGDES)" & "Post-Graduation Diploma in Advance Mechanical Systems" training program conducted by Prolific. Prolific shall pass on a special 10 % discount to Rajendra Mane College of Engineering and Technology, Department of

Electronics and Telecommunication Engineering students. The student shall bring the recommendation letter from HOD / Principal.

6. The Government Polytechnic, Ratnagiri shall provide detail database of all unplaced students (name, email, mob. no.) From this database if students will join Post Graduate courses of Prolific Systems & Technology, company shall assist them to place in various companies.

7. If more than ten students from Government Polytechnic, Ratnagiri join PG courses of Prolific Systems & technology, Company shall be providing sponsorship to projects or events up to Rs. 3000/.

8. College shall display names of Students who are placed by The Prolific Systems & technology on to the notice board in conjunction with Prolific Systems & technology.

9. Training Program In College Premises

- Module C001 - Industrial Automation
- Module C001A - Industrial Automation Practical workshop
  (SCADA (Wonderware), PLC (Allen Bradley PLC)
  Duration – 4 Days
- Module C002 – Embedded Systems
- Module C002A – Controller Programmer Practical Workshop
  (Micro-controller, PIC)
  Duration - 4 Days
- Module C002B – Robotic Programming Practical Workshop
  (Micro-controller, Embedded C, Robotics)
  Duration – 5 Days
- Module C003 – Mechanical Systems
- Module C003A –Hydraulic & Pneumatic Systems practical workshop
  (Pneumatic System & Hydraulic Systems)
  Duration - 4 Days
- Module C003B -Hydraulic Systems Development practical workshop
  (Pneumatic System & Hydraulic Systems + PLC.)
  Duration - 5 Days

PIONEER AUTOMATION SERVICES

10. **Fee Structure**

Sr. No.	Module	Fees
1	Module C001A	Rs. 500/- (Rs. Five Hundred only) per students (Minimum 40 Students per batch)
2	Module C002A	Rs. 500/- (Rs. Five Hundred only) per students (Minimum 40 Students per batch)
3	Module C002B	Rs. 750/- (Rs. Seven Hundred Fifty only) Per students (Minimum 40 Students per batch)
4	Module C003A	Rs. 500/- (Rs. Five Hundred only) per students (Minimum 40 Students per batch)
5	Module C003B	Rs. 750/- (Rs. Seven Hundred Fifty only) Per students (Minimum 40 Students per batch)

11. During this training program the college will provide the residential facility to (Pioneer) Prolific Engineer.
12. College will provide the computer lab before two days of training program as per the required software & Configuration, for loading the training software's.
13. Government Polytechnic, Ratnagiri, Department of Electronics Engineering students can avail any telephonic help from prolific faculties if they need in their professional life.
14. Pioneer (Prolific) will provide certificate to all students as well as faculties those are attended the course at the end of course.
15. Pioneer (Prolific) will issue certificate of internship of Fifteen (15) days to the students who will appear for the internship.
16. Both Parties will display opposite parties at least one advertisement on their notice board (Size A4).
17. This MOU shall be valid for one (1) year from the effective date and thereafter it may be renewed on mutually agreed terms.

PIONEER AUTOMATION SERVICES

Principal
Government Polytechnic, Ratnagiri

Principal
Government Polytechnic, Ratnagiri

GOVERNMENT POLYTECHNIC RATNAGIRI

Professor of the Department Electronics Engineering

Government Polytechnic, Ratnagiri

Sandeep Murlidhar Uttarwar
Digitally signed by Sandeep Murlidhar Uttarwar
Date: 2022.04.11 22:00:44 +05'30'

Sandeep Uttarwar

For General Manager - Pune

Pioneer Automation Services (Franchise of Prolific Systems & Technologies Pvt. Ltd)

PIONEER AUTOMATION SERVICES

MEMORANDUM OF UNDERSTANDING (MoU)

BETWEEN

Government Polytechnic, Ratnagiri

AND

Morya Mobiles & Electronics, Ratnagiri

DATE: 07/04/2022

MEMORANDUM OF UNDERSTANDING (MoU)

BETWEEN

Government Polytechnic, Ratnagiri

AND

Morya Mobiles & Electronics, Ratnagiri

This Memorandum of Understanding (hereinafter called as the 'MoU') is entered into on this the **07 day of Month April 2022** by and between.

Government Polytechnic, Ratnagiri, the First Party represented herein by its **Principal Government Polytechnic, Ratnagiri**, And **Morya Mobiles & Electronics, Ratnagiri**. The Second party, and represented herein by its **Director Vishwajit Jagdish Kotawadekar**.

WHEREAS:

A) First Party is a Higher Educational Institution named: **Government Polytechnic, Ratnagiri**

B) First Party & Second Party believe that collaboration and co-operation between themselves will promote more effective use of each of their resources, and provide each of them with enhanced opportunities.

C) The Parties intent to cooperate and focus their efforts on cooperation within area of Skill Based Training, Education, Placement, Industrial Visit, Expert Lecture.

D) **Morya Mobiles & Electronics, Ratnagiri**, - the Second Party is engaged in **Mobiles & Electronics, Ratnagiri.**

NOW THEREFORE, IN CONSIDERATION OF THE MUTUAL PROMISES SET FORTH IN THIS MOU, THE PARTIES HERETO AGREE AS FOLLOWS:

CLAUSE 1

CO-OPERATION

1.1 Both Parties are united by common interests and objectives, and they shall establish co-operation.

1.2 First Party and Second Party co-operation will facilitate effective utilization of the intellectual capabilities.

1.3 The parties shall co-operate with each other and shall as promptly as is responsibly practical, relevant agreement.

CLAUSE 2

SCOPE OF THE MoU

2.1 Industrial Training & Visits: Industry and Institution interaction will provide an insight into the latest developments / requirements of the industries, the Second Party to permit the Faculty and Students of the First Party to visit its group companies and also involve in Industrial Training Programs for the First Party. This will provide confidence & smooth transition for students work. Also the Second party may register on the AICTE Internship Portal for the benefit of students

2.2 Guest Lectures: Second Party to extend the necessary support to deliver guest lecturers to the students of the First Party on the technology trends and in house requirements.

2.3 Placement of trained students: second party will actively engage to help the delivery of the training and placement of the students of the first party on the technology trends and in house requirements.

2.4 There is no financial commitment on the part of the **Government Polytechnic, Ratnagiri** the first party to take up any program mention in MoU. If there is any financial consideration, it will be dealt separately.

2.5 Both Parties to obtain all internal approvals, consents, permissions, and licenses of whatsoever nature required.

CLAUSE 3

VALIDITY

3.1 This Agreement will be valid until it is expressly terminated by either Party on mutually agreed terms.

CLAUSE 4

RELATIONSHIP BETWEEN THE PARTIES

4.1 It is expressly agreed that First Party and Second Party are acting under this MOU as independent contractors, and the relationship established under this MOU shall not be construed as a partnership.

Signature

Principal
Principal, G.P. Ratnagiri
Government Polytechnic, Ratnagiri

(First Party)

GOVERNMENT POLYTECHNIC RATNAGIRI

Stamp/Seal

Signature

Vishwajit Jagdish Kotawadekar

(Second Party)

Morya Mobiles
Shop No. 29, Shankeshwar Arkad,
Athavada Bazar, Ratnagiri.

Stamp/Seal

MEMORANDUM OF UNDERSTANDING (MoU)

BETWEEN

Government Polytechnic, Ratnagiri

AND

Shirke Brother's Industries Ltd. Ratnagiri

DATE: 13/04/2022

MEMORANDUM OF UNDERSTANDING (MoU)

BETWEEN

Government Polytechnic Ratnagiri

AND

Shirke Brother's Industries Ltd. Ratnagiri

This Memorandum of Understanding (hereinafter called as the 'MoU') is entered into on this the 7th day of Month April 2022 by and between **Government Polytechnic Ratnagiri**, the First Party represented herein by its **Principal Government Polytechnic Ratnagiri**, And **Shirke Brother's Industries Ltd. Ratnagiri**, The Second party, and represented herein by its Centre Head / Director / Managing Director **Mr.Vishal R.Shirke**

WHEREAS:

A) First Party is a Higher Educational Institution named: **Government Polytechnic, Ratnagiri**

B) First Party & Second Party believe that collaboration and co-operation between themselves will promote more effective use of each of their resources, and provide each of them with enhanced opportunities.

C) The Parties intent to cooperate and focus their efforts on cooperation within area of Skill Based Training, Education, Placement, Industrial Visit, Expert Lecture.

D) **Shirke Brother's Industries Ltd. Ratnagiri**., - the Second Party is engaged in Electrical, Electronics and Automobile Sector

NOW THEREFORE, IN CONSIDERATION OF THE MUTUAL PROMISES SET FORTH IN THIS MOU, THE PARTIES HERETO AGREE AS FOLLOWS:

CLAUSE 1

CO-OPERATION

1.1 Both Parties are united by common interests and objectives, and they shall establish co-operation.

1.2 First Party and Second Party co-operation will facilitate effective utilization of the intellectual capabilities.

1.3 The parties shall co-operate with each other and shall as promptly as is responsibly practical, relevant agreement.

CLAUSE 2

SCOPE OF THE MoU

2.1 Industrial Training & Visits: Industry and Institution interaction will provide an insight into the latest developments / requirements of the industries; the Second Party to permit the Faculty and Students of the First Party to visit its group companies and also involve in Industrial Training Programs for the First Party. This will provide confidence & smooth transition for students work. Also the Second party may register on the AICTE Internship Portal for the benefit of students.

2.2 Guest Lectures: Second Party to extend the necessary support to deliver guest lecturers to the students of the First Party on the technology trends and in house requirements.

2.3 Placement of trained students: second party will actively engage to help the delivery of the training and placement of the students of the first party on the technology trends and in house requirements.

2.4 There is no financial commitment on the part of the **Government Polytechnic, Ratnagiri** the first party to take up any program mention in MoU. If there is any financial consideration, it will be dealt separately.

2.5 Both Parties to obtain all internal approvals, consents, permissions, and licenses of whatsoever nature required.

CLAUSE 3

VALIDITY

3.1 This Agreement will be valid until it is expressly terminated by either Party on mutually agreed.

CLAUSE 4

RELATIONSHIP BETWEEN THE PARTIES

5.1 It is expressly agreed that First Party and Second Party are acting under this MOU as independent contractors, and the relationship established under this MOU shall not be construed as a partnership.

Principal
Government Polytechnic Ratnagiri
Stamp/Seal

Principal
Government Polytechnic, Ratnagiri

GOVERNMENT POLYTECHNIC RATNAGIRI

V. R. SHIRKE
Name & Signature

Stamp/Seal
Shirke Brothers Industries
C - 8, Udyamnagar
Ratnagiri - 415 629
Mobile - 9422052584

MEMORANDUM OF UNDERSTANDING (MoU)

BETWEEN

Government Polytechnic, Ratnagiri
Near Thibaw Palace, Ratnagiri 415612

AND

"Saitronics"
123, Shop No 12, P.C. Corner Station Road, Krishna Naka, Karad, Dist- Satara, 415110, Maharashtra.

DATE: 07/04/2022

MEMORANDUM OF UNDERSTANDING (MoU)

BETWEEN

Government Polytechnic, Ratnagiri

AND

" Saitronics "

This Memorandum of Understanding (hereinafter called as the 'MoU') is entered into on this the 07/04/2022 by and between- **Government Polytechnic, Ratnagiri**, the First Party represented herein by its **Principal Government Polytechnic, Ratnagiri**, And **"Saitronics"** the Second party, and represented herein by its Centre Head / Director / Managing Director S. Kambale

WHEREAS:

A) First Party is a Higher Educational Institution named: **Government Polytechnic, Ratnagiri**

B) First Party & Second Party believe that collaboration and co-operation between themselves will promote more effective use of each of their resources, and provide each of them with enhanced opportunities.

C) The Parties intent to cooperate and focus their efforts on cooperation within area of Skill Based Training, Education, Placement, Industrial Visit, Expert Lecture.

D) "Saitronics" - the Second Party is engaged in manufacturing of LED display board.
NOW THEREFORE, IN CONSIDERATION OF THE MUTUAL PROMISES SET FORTH IN THIS MOU, THE PARTIES HERETO AGREE AS FOLLOWS:

CLAUSE 1

CO-OPERATION

1.1 Both Parties are united by common interests and objectives, and they shall establish co-operation.

1.2 First Party and Second Party co-operation will facilitate effective utilization of the intellectual capabilities.

1.3 The parties shall co-operate with each other and shall as promptly as is responsibly practical, relevant agreement.

CLAUSE 2

SCOPE OF THE MoU

2.1 Industrial Training & Visits: Industry and Institution interaction will provide an insight into the latest developments / requirements of the industries; the Second Party to permit the Faculty and Students of the First Party to visit its group companies and also involve in Industrial Training Programs for the First Party. This will provide confidence & smooth transition for students work. Also the Second party may register on the AICTE Internship Portal for the benefit of students.

2.2 Guest Lectures: Second Party to extend the necessary support to deliver guest lecturers to the students of the First Party on the technology trends and in house requirements.

2.3 Placement of trained students: second party will actively engage to help the delivery of the training and placement of the students of the first party on the technology trends and in house requirements.

2.4 There is no financial commitment on the part of the **Government Polytechnic, Ratnagiri** the first party to take up any program mention in MoU. If there is any financial consideration, it will be dealt separately.

2.5 Both Parties to obtain all internal approvals, consents, permissions, and licenses of whatsoever nature required.

CLAUSE 3

VALIDITY

3.1 This Agreement will be valid for one year or it is expressly terminated by either Party on mutually agreed terms, during one year period.

CLAUSE 4

RELATIONSHIP BETWEEN THE PARTIES

4.1 It is expressly agreed that First Party and Second Party are acting under this MOU as independent contractors, and the relationship established under this MOU shall not be construed as a partnership.

Name & Signature
Government Polytechnic, Ratnagiri

Stamp/Seal

GOVERNMENT POLYTECHNIC RATNAGIRI

S. Kamble

Name & Signature
"Saitronics".

Stamp/Seal

SAITRONICS

Memorandum of Understanding

Memorandum of Understanding

Between

Government Polytechnic Ratnagiri

And

Damco Engineering India Pvt. Ltd, Pune

This memorandum of Understanding (MOU) sets for the term and understanding between the, Government Polytechnic Ratnagiri and Damco Engineering India Pvt. Ltd, Pune for Department of Electronics & Tele-communication to conduct expert lectures, workshops, Implant training, student assessment, industry based projects and Industry-Institute Interaction.

Background

- A student studying in diploma may have certain competencies which industries are looking for.
- We would like to give practical exposure to student by introducing them to industrial environment.
- Case studies/problems faced by industries can be given to the institute. We have expertise in certain areas wherein consultancy can be undertaken by teaching faculty of our institute.
- Experts from industries are invited to share their knowledge.
- Industry may offer industrial project for final year Diploma students.
- A technical information such as your latest bulletins/videos can be shared with the institute to create awareness in the latest technology which is adopted by industry.

Purpose

The purpose of MOU is

- To promote and enhance academic interest between Government Polytechnic Ratnagiri and Damco Engineering India Pvt. Ltd, Pune.

- To provide implant training to student of Electronics & Tele-communication Engineering Department of Government Polytechnic Ratnagiri.
- To promote project work and educational activities between the industry and the institute
- To enrich students through expert talks.

Proposed mode of collaboration

Government Polytechnic Ratnagiri and Damco Engineering India Pvt. Ltd, Pune propose to collaborate through following

- Cooperation and promotion of education and training in areas of mutual interest.
- Any other appropriate mode of interaction agreed upon between the industry and the institute.
- There is no financial interaction between the two.
- For the visit related advice and consultancy, travel and other expense will be borne by Government Polytechnic Ratnagiri.
- Faculty members/instructor of Damco Engineering India Pvt. Ltd, Pune may use library and laboratory facility of Government Polytechnic Ratnagiri for short time for proposed mode of collaboration purpose.
- Use of infrastructure of Government Polytechnic Ratnagiri may be allowed for limited period subject to its availability, approval of Head of Institute and Government norms.

Duration

This MOU is at-will and may be modified by mutual consent of authorized official from Government Polytechnic Ratnagiri and Damco Engineering India Pvt. Ltd, Pune. This MOU shall become effective upon signature by the authorized official from the Government Polytechnic Ratnagiri and Damco Engineering India Pvt. Ltd, Pune and will remain in effect until modified or terminated by any one of partners by mutual consent. In the absence of mutual agreement by the authorized officials from Government Polytechnic Ratnagiri and Damco Engineering India Pvt. Ltd, Pune this MOU shall be for duration from 01/11/ 2023 to 31/10/2024.

Contact Information

Partner name	: Government Polytechnic Ratnagiri
Partner Representative	: A. M. Jadhav
Position	: Principal
Address	: Near Thiba Palace Road, Ratnagiri - 415612
Telephone	: 02352-222203, 02352-222435
Email	: principal.gpratnagiri@gmail.com
Website	: www.gpratnagiri.org

Partner name	: Damco Engineering India Pvt. Ltd, Pune
Partner Representative	: Mr. Dnyanesh More
Position	: Director
Address	: GAT No. 444/2, Plot no.44, Success Industrial Park, Nighoje, Pune-410501
Telephone	: 9881023200
Email	: dnyanesh@damco.co.in,
Website	: www.damco.co.in

Date: 08/11/2023
Place: Pune

GOVERNMENT POLYTECHNIC RATNAGIRI

A. M. Jadhav
Principal
Government Polytechnic Ratnagiri

Mr. Dnyanesh More
Director
Damco Engineering India Pvt. Ltd, Pune

Witnesses:

1. DR. R. R. Wakodkar.
   HOD, Electronics & Tele-communication Engineering,
   Government Polytechnic Ratnagiri.
2. Mr. S. T. Rajput.
   Lecturer in Instrumentation & TPO,
   Government Polytechnic Ratnagiri.

Signature

LOGICON
TECHNOSOLUTIONS
Automation beyond imagination

Memorandum of Understanding

Memorandum of Understanding

Between

Government Polytechnic Ratnagiri

And

Logicon Technosolutions Pvt Ltd, Pune

This memorandum of Understanding (MOU) sets for the term and understanding between the, Government Polytechnic Ratnagiri and Logicon Technosolutions Pvt Ltd, Pune for Department of Electronics &Tele-communication to conduct expert lectures, workshops, Implant training, student assessment, industry based projects and Industry-Institute Interaction.

Background

- A student studying in diploma may have certain competencies which industries are looking for.
- We would like to give practical exposure to student by introducing them to industrial environment.
- Case studies/problems faced by industries can be given to the institute. We have expertise in certain areas wherein consultancy can be undertaken by teaching faculty of our institute.
- Experts from industries are invited to share their knowledge.
- Industry may offer industrial project for final year Diploma students.
- A technical information such as your latest bulletins/videos can be shared with the institute to create awareness in the latest technology which is adopted by industry.

Purpose

The purpose of MOU is

- To promote and enhance academic interest between Government Polytechnic Ratnagiri and Logicon Technosolutions Pvt Ltd, Pune.

- To provide implant training to student of Electronics &Tele-communication Engineering Department of Government Polytechnic Ratnagiri.
- To promote project work and educational activities between the industry and the institute
- To enrich students through expert talks.

Proposed mode of collaboration

Government Polytechnic Ratnagiri and Logicon Technosolutions Pvt Ltd, Pune propose to collaborate through following

- Cooperation and promotion of education and training in areas of mutual interest.
- Any other appropriate mode of interaction agreed upon between the industry and the institute.
- There is no financial interaction between the two.
- For the visit related advice and consultancy, travel and other expense will be borne by Government Polytechnic Ratnagiri.
- Faculty members/instructor of Logicon Technosolutions Pvt Ltd, Pune may use library and laboratory facility of Government Polytechnic Ratnagiri for short time for proposed mode of collaboration purpose.
- Use of infrastructure of Government Polytechnic Ratnagiri may be allowed for limited period subject to its availability, approval of Head of Institute and Government norms.

Duration

This MOU is at-will and may be modified by mutual consent of authorized official from Government Polytechnic Ratnagiri and Logicon Technosolutions Pvt Ltd, Pune. This MOU shall become effective upon signature by the authorized official from the Government Polytechnic Ratnagiri and Logicon Technosolutions Pvt Ltd, Pune and will remain in effect until modified or terminated by any one of partners by mutual consent. In the absence of mutual agreement by the authorized officials from Government Polytechnic Ratnagiri and Logicon Technosolutions Pvt Ltd, Pune this MOU shall be for duration from 01/11/ 2023 to 31/10/2024.

tact Information

rtner name	: Government Polytechnic Ratnagiri
Partner Representative	: A. M. Jadhav
Position	: Principal
Address	: Near Thiba Palace Road, Ratnagiri - 415612
Telephone	: 02352-222203, 02352-222435
Email	: principal.gpratnagiri@gmail.com
Website	: www.gpratnagiri.org

Partner name	: Logicon Technosolutions Pvt Ltd, Pune
Partner Representative	: Mr. H. S. Pansare
Position	: Director
Address	: 15B/1, D1 Block, MIDC Chinchwad, Pune -411019
Telephone	: 020-67306400
Email	: support@logicontech.com
Website	: www.logicontech.com

Date: 09/11/2023
Place: Pune

A. M. Jadhav
Principal
Government Polytechnic Ratnagiri

Mr. H. S. Pansare
Director
Logicon Technosolutions Pvt Ltd, Pune

Witnesses:

1. DR. R. R. Wakodkar.
   HOD, Electronics &Tele-communication Engineering,
   Government Polytechnic Ratnagiri.
2. Mr. S. T. Rajput.
   Lecturer in Instrumentation & TPO,
   Government Polytechnic Ratnagiri.

Signature

Memorandum of Understanding

Memorandum of Understanding

Between

Government Polytechnic Ratnagiri

And

AmbiTech Industries Pvt Ltd, Pune

This memorandum of Understanding (MOU) sets for the term and understanding between the, Government Polytechnic Ratnagiri and AmbiTech Industries Pvt Ltd, Pune for Department of Electronics & Telecommunications to conduct expert lectures, workshops, Implant training, student assessment, industry based projects and Industry-Institute Interaction.

Background

- A student studying in diploma may have certain competencies which industries are looking for.
- We would like to give practical exposure to student by introducing them to industrial environment.
- Case studies/problems faced by industries can be given to the institute. We have expertise in certain areas wherein consultancy can be undertaken by teaching faculty of our institute.
- Experts from industries are invited to share their knowledge.
- Industry may offer industrial project for final year Diploma students.
- A technical information such as your latest bulletins/videos can be shared with the institute to create awareness in the latest technology which is adopted by industry.

Purpose

The purpose of MOU is

- To promote and enhance academic interest between Government Polytechnic Ratnagiri and AmbiTech Industries Pvt Ltd, Pune.

- To provide implant training to student of Electronics & Telecommunications Engineering Department of Government Polytechnic Ratnagiri.
- To promote project work and educational activities between the industry and the institute
- To enrich students through expert talks.

Proposed mode of collaboration

Government Polytechnic Ratnagiri and Technouniq Engineering Pvt Ltd, Pune propose to collaborate through following

- Cooperation and promotion of education and training in areas of mutual interest.
- Any other appropriate mode of interaction agreed upon between the industry and the institute.
- There is no financial interaction between the two.
- For the visit related advice and consultancy, travel and other expense will be borne by Government Polytechnic Ratnagiri.
- Faculty members/instructor of AmbiTech Industries Pvt Ltd, Pune may use library and laboratory facility of Government Polytechnic Ratnagiri for short time for proposed mode of collaboration purpose.
- Use of infrastructure of Government Polytechnic Ratnagiri may be allowed for limited period subject to its availability, approval of Head of Institute and Government norms.

Duration

This MOU is at-will and may be modified by mutual consent of authorized official from Government Polytechnic Ratnagiri and AmbiTech Industries Pvt Ltd, Pune. This MOU shall become effective upon signature by the authorized official from the Government Polytechnic Ratnagiri and AmbiTech Industries Pvt Ltd, Pune and will remain in effect until modified or terminated by any one of partners by mutual consent. In the absence of mutual agreement by the authorized officials from Government Polytechnic Ratnagiri and AmbiTech Industries Pvt Ltd, Pune this MOU shall be for duration from 01/11/ 2023 to 31/10/2024.

Contact Information

Partner name	: Government Polytechnic Ratnagiri
Partner Representative	: A. M. Jadhav
Position	: Principal
Address	: Near Thiba Palace Road, Ratnagiri - 415612
Telephone	: 02352-222203, 02352-222435
Email	: principal.gpratnagiri@gmail.com
Website	: www.gpratnagiri.org

Partner name	: AmbiTech Industries Pvt Ltd, Pune
Partner Representative	: Mr. S. S. Solanki
Position	: Director
Address	: Sr. No 121, Sangavade, Kasarsai Road, Sangavade, Pune -412101
Telephone	: 940501821
Email	: ambitechindustries@gmail.com

Date: 07/11/2023
Place: Pune

A. M. Jadhav
Principal
Government Polytechnic Ratnagiri

Mr. S. S. Solanki
Director
AmbiTech Industries Pvt Ltd, Pune

Witnesses:

1. DR. R. R. Wakodkar.
   HOD, Electronics & Tele-communication Engineering,
   Government Polytechnic Ratnagiri.
2. Mr. S. T. Rajput.
   Lecturer in Instrumentation & TPO,
   Government Polytechnic Ratnagiri.

Signature

Memorandum of Understanding

Memorandum of Understanding

Between

Government Polytechnic Ratnagiri

And

Technouniq Engineering Pvt Ltd, Pune

This memorandum of Understanding (MOU) sets for the term and understanding between the, Government Polytechnic Ratnagiri and Technouniq Engineering Pvt Ltd, Pune for Department of Electronics & Telecommunications to conduct expert lectures, workshops, Implant training, student assessment, industry based projects and Industry-Institute Interaction.

Background

- A student studying in diploma may have certain competencies which industries are looking for.
- We would like to give practical exposure to student by introducing them to industrial environment.
- Case studies/problems faced by industries can be given to the institute. We have expertise in certain areas wherein consultancy can be undertaken by teaching faculty of our institute.
- Experts from industries are invited to share their knowledge.
- Industry may offer industrial project for final year Diploma students.
- A technical information such as your latest bulletins/videos can be shared with the institute to create awareness in the latest technology which is adopted by industry.

Purpose

The purpose of MOU is

- To promote and enhance academic interest between Government Polytechnic Ratnagiri and Technouniq Engineering Pvt Ltd, Pune.

- To provide implant training to student of Electronics & Telecommunications Engineering Department of Government Polytechnic Ratnagiri.
- To promote project work and educational activities between the industry and the institute
- To enrich students through expert talks.

Proposed mode of collaboration

Government Polytechnic Ratnagiri and Technouniq Engineering Pvt Ltd, Pune propose to collaborate through following

- Cooperation and promotion of education and training in areas of mutual interest.
- Any other appropriate mode of interaction agreed upon between the industry and the institute.
- There is no financial interaction between the two.
- For the visit related advice and consultancy, travel and other expense will be borne by Government Polytechnic Ratnagiri.
- Faculty members/instructor of Technouniq Engineering Pvt Ltd, Pune may use library and laboratory facility of Government Polytechnic Ratnagiri for short time for proposed mode of collaboration purpose.
- Use of infrastructure of Government Polytechnic Ratnagiri may be allowed for limited period subject to its availability, approval of Head of Institute and Government norms.

Duration

This MOU is at-will and may be modified by mutual consent of authorized official from Government Polytechnic Ratnagiri and Technouniq Engineering Pvt Ltd, Pune. This MOU shall become effective upon signature by the authorized official from the Government Polytechnic Ratnagiri and Technouniq Engineering Pvt Ltd, Pune and will remain in effect until modified or terminated by any one of partners by mutual consent. In the absence of mutual agreement by the authorized officials from Government Polytechnic Ratnagiri and Technouniq Engineering Pvt Ltd, Pune this MOU shall be for duration from 01/11/ 2023 to 31/10/2024.

t Information

er name	: Government Polytechnic Ratnagiri
tner Representative	: A. M. Jadhav
osition	: Principal
Address	: Near Thiba Palace Road, Ratnagiri - 415612
Telephone	: 02352-222203, 02352-222435
Email	: principal.gpratnagiri@gmail.com
Website	: www.gpratnagiri.org

Partner name	: Technouniq Engineering Pvt Ltd, Pune
Partner Representative	: Mr. C. D. Salunkhe
Position	: Director
Address	: Office 105 and 106, Sigma House, Gokhale Nagar, S.B. Road, Pune -411016
Telephone	: 8766489069
Email	: info@technouniq.com, cdsalunkhe@technouniq.com
Website	: www. technouniq.com

Date: 01/11/2023
Place: Pune

GOVERNMENT POLYTECHNIC RATNAGIRI

A. M. Jadhav
Principal
Government Polytechnic Ratnagiri

TECHNOUNIQ ENGINEERING PVT. LTD.

Mr. C. D. Salunkhe
Director
Technouniq Engineering Pvt Ltd, Pune

Signature

Witnesses:

1. DR. R. R. Wakodkar.
   HOD, Electronics & Tele-communication Engineering,
   Government Polytechnic Ratnagiri.
2. Mr. S. T. Rajput.
   Lecturer in Instrumentation & TPO,
   Government Polytechnic Ratnagiri.

Memorandum of Understanding

Memorandum of Understanding

Between

Government Polytechnic Ratnagiri

And

Damco Engineering India Pvt. Ltd, Pune

This memorandum of Understanding (MOU) sets for the term and understanding between the, Government Polytechnic Ratnagiri and Damco Engineering India Pvt. Ltd, Pune for Department of Mechatronics to conduct expert lectures, workshops, Implant training, student assessment, industry based projects and Industry-Institute Interaction.

Background

- A student studying in diploma may have certain competencies which industries are looking for.
- We would like to give practical exposure to student by introducing them to industrial environment.
- Case studies/problems faced by industries can be given to the institute. We have expertise in certain areas wherein consultancy can be undertaken by teaching faculty of our institute.
- Experts from industries are invited to share their knowledge.
- Industry may offer industrial project for final year Diploma students.
- A technical information such as your latest bulletins/videos can be shared with the institute to create awareness in the latest technology which is adopted by industry.
- Most importantly, Maharashtra State Board of Technical Education (MSBTE) has introduce 14 to 16 weeks of industrial implant training for the final year students of Mechatronics Engineering Department.

ose

The purpose of MOU is

- To promote and enhance academic interest between Government Polytechnic Ratnagiri and Damco Engineering India Pvt. Ltd, Pune.
- To provide implant training to student of Mechatronics Engineering Department of Government Polytechnic Ratnagiri.
- To promote project work and educational activities between the industry and the institute
- To enrich students through expert talks.

Proposed mode of collaboration

Government Polytechnic Ratnagiri and Damco Engineering India Pvt. Ltd, Pune propose to collaborate through following

- Cooperation and promotion of education and training in areas of mutual interest.
- Any other appropriate mode of interaction agreed upon between the industry and the institute.
- There is no financial interaction between the two.
- For the visit related advice and consultancy, travel and other expense will be borne by Government Polytechnic Ratnagiri.
- Faculty members/instructor of Damco Engineering India Pvt. Ltd, Pune may use library and laboratory facility of Government Polytechnic Ratnagiri for short time for proposed mode of collaboration purpose.
- Use of infrastructure of Government Polytechnic Ratnagiri may be allowed for limited period subject to its availability, approval of Head of Institute and Government norms.

Duration

This MOU is at-will and may be modified by mutual consent of authorized official from Government Polytechnic Ratnagiri and Damco Engineering India Pvt. Ltd, Pune. This MOU shall become effective upon signature by the authorized official from the Government Polytechnic Ratnagiri and Damco Engineering India Pvt. Ltd, Pune and will remain in effect until modified or terminated by any one of partners by mutual consent. In the absence of mutual agreement by the authorized officials from Government Polytechnic Ratnagiri and Damco Engineering India Pvt. Ltd, Pune this MOU shall be for duration from 01/11/ 2023 to 31/10/2024.

ntact Information

Partner name	: Government Polytechnic Ratnagiri
Partner Representative	: A. M. Jadhav
Position	: Principal
Address	: Near Thiba Palace Road, Ratnagiri - 415612
Telephone	: 02352-222203, 02352-222435
Email	: principal.gpratnagiri@gmail.com
Website	: www.gpratnagiri.org

Partner name	: Damco Engineering India Pvt. Ltd, Pune
Partner Representative	: Mr. Dnyanesh More
Position	: Director
Address	: GAT No. 444/2, Plot no.44, Success Industrial Park, Nighoje, Pune-410501
Telephone	: 9881023200
Email	: dnyanesh@damco.co.in,
Website	: www.damco.co.in

Date: 08/11/2023
Place: Pune

GOVERNMENT POLYTECHNIC RATNAGIRI

A. M. Jadhav
Principal
Government Polytechnic Ratnagiri

Mr. Dnyanesh More
Director
Damco Engineering India Pvt. Ltd, Pune

Witnesses:

1. DR. R. R. Wakodkar.
   HOD Electronics &Tele-communication &
   I/C HOD, Mechatronics,
   Government Polytechnic Ratnagiri.
2. Mr. S. T. Rajput.
   Lecturer in Instrumentation & TPO,
   Government Polytechnic Ratnagiri.

Signature

LOGICON
TECHNOSOLUTIONS
Automation beyond imagination

Memorandum of Understanding

Memorandum of Understanding

Between

Government Polytechnic Ratnagiri

And

Logicon Technosolutions Pvt Ltd, Pune

This memorandum of Understanding (MOU) sets for the term and understanding between the, Government Polytechnic Ratnagiri and Logicon Technosolutions Pvt Ltd, Pune for Department of Mechatronics to conduct expert lectures, workshops, Implant training, student assessment, industry based projects and Industry-Institute Interaction.

Background

- A student studying in diploma may have certain competencies which industries are looking for.
- We would like to give practical exposure to student by introducing them to industrial environment.
- Case studies/problems faced by industries can be given to the institute. We have expertise in certain areas wherein consultancy can be undertaken by teaching faculty of our institute.
- Experts from industries are invited to share their knowledge.
- Industry may offer industrial project for final year Diploma students.
- A technical information such as your latest bulletins/videos can be shared with the institute to create awareness in the latest technology which is adopted by industry.
- Most importantly, Maharashtra State Board of Technical Education (MSBTE) has introduce 14 to 16 weeks of industrial implant training for the final year students of Mechatronics Engineering Department.

ose

The purpose of MOU is

- To promote and enhance academic interest between Government Polytechnic Ratnagiri and Logicon Technosolutions Pvt Ltd, Pune.
- To provide implant training to student of Mechatronics Engineering Department of Government Polytechnic Ratnagiri.
- To promote project work and educational activities between the industry and the institute
- To enrich students through expert talks.

Proposed mode of collaboration

Government Polytechnic Ratnagiri and Logicon Technosolutions Pvt Ltd, Pune propose to collaborate through following

- Cooperation and promotion of education and training in areas of mutual interest.
- Any other appropriate mode of interaction agreed upon between the industry and the institute.
- There is no financial interaction between the two.
- For the visit related advice and consultancy, travel and other expense will be borne by Government Polytechnic Ratnagiri.
- Faculty members/instructor of Logicon Technosolutions Pvt Ltd, Pune may use library and laboratory facility of Government Polytechnic Ratnagiri for short time for proposed mode of collaboration purpose.
- Use of infrastructure of Government Polytechnic Ratnagiri may be allowed for limited period subject to its availability, approval of Head of Institute and Government norms.

Duration

This MOU is at-will and may be modified by mutual consent of authorized official from Government Polytechnic Ratnagiri and Logicon Technosolutions Pvt Ltd, Pune. This MOU shall become effective upon signature by the authorized official from the Government Polytechnic Ratnagiri and Logicon Technosolutions Pvt Ltd, Pune and will remain in effect until modified or terminated by any one of partners by mutual consent. In the absence of mutual agreement by the authorized officials from Government Polytechnic Ratnagiri and Logicon Technosolutions Pvt Ltd, Pune this MOU shall be for duration from 01/11/ 2023 to 31/10/2024.

ct Information

ner name	: Government Polytechnic Ratnagiri
tner Representative	: A. M. Jadhav
osition	: Principal
Address	: Near Thiba Palace Road, Ratnagiri - 415612
Telephone	: 02352-222203, 02352-222435
Email	: principal.gpratnagiri@gmail.com
Website	: www.gpratnagiri.org

Partner name	: Logicon Technosolutions Pvt Ltd, Pune
Partner Representative	: Mr. H. S. Pansare
Position	: Director
Address	: 15B/1, D1 Block, MIDC Chinchwad, Pune -411019
Telephone	: 020-67306400
Email	: support@logicontech.com
Website	: www.logicontech.com

Date: 09/11/2023
Place: Pune

A. M. Jadhav
Principal
Government Polytechnic Ratnagiri

Mr. H. S. Pansare
Director
Logicon Technosolutions Pvt Ltd, Pune

Signature

Witnesses:

1. DR. R. R. Wakodkar.
   HOD Electronics &Tele-communication &
   I/C HOD, Mechatronics,
   Government Polytechnic Ratnagiri.
2. Mr. S. T. Rajput.
   Lecturer in Instrumentation & TPO,
   Government Polytechnic Ratnagiri.

Memorandum of Understanding

Memorandum of Understanding

Between

Government Polytechnic Ratnagiri

And

Technouniq Engineering Pvt Ltd, Pune

This memorandum of Understanding (MOU) sets for the term and understanding between the, Government Polytechnic Ratnagiri and Technouniq Engineering Pvt Ltd, Pune for Department of Mechatronics to conduct expert lectures, workshops, Implant training, student assessment, industry based projects and Industry-Institute Interaction.

Background

- A student studying in diploma may have certain competencies which industries are looking for.
- We would like to give practical exposure to student by introducing them to industrial environment.
- Case studies/problems faced by industries can be given to the institute. We have expertise in certain areas wherein consultancy can be undertaken by teaching faculty of our institute.
- Experts from industries are invited to share their knowledge.
- Industry may offer industrial project for final year Diploma students.
- A technical information such as your latest bulletins/videos can be shared with the institute to create awareness in the latest technology which is adopted by industry.
- Most importantly, Maharashtra State Board of Technical Education (MSBTE) has introduce 14 to 16 weeks of industrial implant training for the final year students of Mechatronics Engineering Department.

urpose

The purpose of MOU is

- To promote and enhance academic interest between Government Polytechnic Ratnagiri and Technouniq Engineering Pvt Ltd, Pune.
- To provide implant training to student of Mechatronics Engineering Department of Government Polytechnic Ratnagiri.
- To promote project work and educational activities between the industry and the institute
- To enrich students through expert talks.

Proposed mode of collaboration

Government Polytechnic Ratnagiri and Technouniq Engineering Pvt Ltd, Pune propose to collaborate through following

- Cooperation and promotion of education and training in areas of mutual interest.
- Any other appropriate mode of interaction agreed upon between the industry and the institute.
- There is no financial interaction between the two.
- For the visit related advice and consultancy, travel and other expense will be borne by Government Polytechnic Ratnagiri.
- Faculty members/instructor of Technouniq Engineering Pvt Ltd, Pune may use library and laboratory facility of Government Polytechnic Ratnagiri for short time for proposed mode of collaboration purpose.
- Use of infrastructure of Government Polytechnic Ratnagiri may be allowed for limited period subject to its availability, approval of Head of Institute and Government norms.

Duration

This MOU is at-will and may be modified by mutual consent of authorized official from Government Polytechnic Ratnagiri and Technouniq Engineering Pvt Ltd, Pune. This MOU shall become effective upon signature by the authorized official from the Government Polytechnic Ratnagiri and Technouniq Engineering Pvt Ltd, Pune and will remain in effect until modified or terminated by any one of partners by mutual consent. In the absence of mutual agreement by the authorized officials from Government Polytechnic Ratnagiri and Technouniq Engineering Pvt Ltd, Pune this MOU shall be for duration from 01/11/ 2023 to 31/10/2024.

Contact Information

Partner name	: Government Polytechnic Ratnagiri
Partner Representative	: A. M. Jadhav
Position	: Principal
Address	: Near Thiba Palace Road, Ratnagiri - 415612
Telephone	: 02352-222203, 02352-222435
Email	: principal.gpratnagiri@gmail.com
Website	: www.gpratnagiri.org

Partner name	: Technouniq Engineering Pvt Ltd, Pune
Partner Representative	: Mr. C. D. Salunkhe
Position	: Director
Address	: Office 105 and 106, Sigma House, Gokhale Nagar, S.B. Road, Pune -411016
Telephone	: 8766489069
Email	: info@technouniq.com, cdsalunkhe@technouniq.com
Website	: www. technouniq.com

Date: 01/11/2023
Place: Pune

GOVERNMENT POLYTECHNIC * RATNAGIRI *

A. M. Jadhav
Principal
Government Polytechnic Ratnagiri

TECHNOUNIQ ENGINEERING PVT. LTD.

Mr. C. D. Salunkhe
Director
Technouniq Engineering Pvt Ltd, Pune

Witnesses:

1. DR. R. R. Wakodkar.
   HOD Electronics &Tele-communication &
   I/C HOD, Mechatronics,
   Government Polytechnic Ratnagiri.
2. Mr. S. T. Rajput.
   Lecturer in Instrumentation & TPO,
   Government Polytechnic Ratnagiri.

Signature

Memorandum of Understanding

Memorandum of Understanding

Between

Government Polytechnic Ratnagiri

And

AmbiTech Industries Pvt Ltd, Pune

This memorandum of Understanding (MOU) sets for the term and understanding between the, Government Polytechnic Ratnagiri and AmbiTech Industries Pvt Ltd, Pune for Department of Mechatronics to conduct expert lectures, workshops, Implant training, student assessment, industry based projects and Industry-Institute Interaction.

Background

- A student studying in diploma may have certain competencies which industries are looking for.
- We would like to give practical exposure to student by introducing them to industrial environment.
- Case studies/problems faced by industries can be given to the institute. We have expertise in certain areas wherein consultancy can be undertaken by teaching faculty of our institute.
- Experts from industries are invited to share their knowledge.
- Industry may offer industrial project for final year Diploma students.
- A technical information such as your latest bulletins/videos can be shared with the institute to create awareness in the latest technology which is adopted by industry.
- Most importantly, Maharashtra State Board of Technical Education (MSBTE) has introduce 14 to 16 weeks of industrial implant training for the final year students of Mechatronics Engineering Department.

Purpose

The purpose of MOU is

- To promote and enhance academic interest between Government Polytechnic Ratnagiri and AmbiTech Industries Pvt Ltd, Pune.
- To provide implant training to student of Mechatronics Engineering Department of Government Polytechnic Ratnagiri.
- To promote project work and educational activities between the industry and the institute
- To enrich students through expert talks.

Proposed mode of collaboration

Government Polytechnic Ratnagiri and Technouniq Engineering Pvt Ltd, Pune propose to collaborate through following

- Cooperation and promotion of education and training in areas of mutual interest.
- Any other appropriate mode of interaction agreed upon between the industry and the institute.
- There is no financial interaction between the two.
- For the visit related advice and consultancy, travel and other expense will be borne by Government Polytechnic Ratnagiri.
- Faculty members/instructor of AmbiTech Industries Pvt Ltd, Pune may use library and laboratory facility of Government Polytechnic Ratnagiri for short time for proposed mode of collaboration purpose.
- Use of infrastructure of Government Polytechnic Ratnagiri may be allowed for limited period subject to its availability, approval of Head of Institute and Government norms.

Duration

This MOU is at-will and may be modified by mutual consent of authorized official from Government Polytechnic Ratnagiri and AmbiTech Industries Pvt Ltd, Pune. This MOU shall become effective upon signature by the authorized official from the Government Polytechnic Ratnagiri and AmbiTech Industries Pvt Ltd, Pune and will remain in effect until modified or terminated by any one of partners by mutual consent. In the absence of mutual agreement by the authorized officials from Government Polytechnic Ratnagiri and AmbiTech Industries Pvt Ltd, Pune this MOU shall be for duration from 01/11/ 2023 to 31/10/2024.

ct Information

ner name	: Government Polytechnic Ratnagiri
ner Representative	: A. M. Jadhav
sition	: Principal
Address	: Near Thiba Palace Road, Ratnagiri - 415612
Telephone	: 02352-222203, 02352-222435
Email	: principal.gpratnagiri@gmail.com
Website	: www.gpratnagiri.org

Partner name	: AmbiTech Industries Pvt Ltd, Pune
Partner Representative	: Mr. S. S. Solanki
Position	: Director
Address	: Sr. No 121, Sangavade, Kasarsai Road, Sangavade, Pune -412101
Telephone	: 940501821
Email	: ambitechindustries@gmail.com

Date: 07/11/2023
Place: Pune

A. M. Jadhav
Principal
Government Polytechnic Ratnagiri

Mr. S. S. Solanki
Director
AmbiTech Industries Pvt Ltd, Pune

Signature

Witnesses:

1. DR. R. R. Wakodkar.
   HOD Electronics &Tele-communication &
   I/C HOD, Mechatronics,
   Government Polytechnic Ratnagiri.
2. Mr. S. T. Rajput.
   Lecturer in Instrumentation & TPO,
   Government Polytechnic Ratnagiri.

MEMORANDUM OF UNDERSTANDING (MoU)

BETWEEN

Government Polytechnic Ratnagiri

AND

Aqsa Electrical, MIDC, Ratnagiri (Motor and Transformer maintenance)

This Memorandum of Understanding (hereinafter called as the 'MoU') is entered into on this the ..05.....day of April. Month 2023 by and between.

Government Polytechnic Ratnagiri, the First Party represented herein by its Principal / Director / Head of Institution **Government Polytechnic Ratnagiri**, And **Aqsa Electrical, MIDC, Ratnagiri.**
WHEREAS:

A) First Party is a Higher Educational Institution named: **Government Polytechnic Ratnagiri.**

B) First Party & Second Party believe that collaboration and co-operation between themselves will promote more effective use of each of their resources, and provide each of them with enhanced opportunities.

C) The Parties intent to cooperate and focus their efforts on cooperation within area of Skill Based Training, Education, Placement, Industrial Visit, Expert Lecture.

D)**Aqsa Electrical, MIDC**,Ratnagiri. - the Second Party is engaged in electrical maintenance.

NOW THEREFORE, IN CONSIDERATION OF THE MUTUAL PROMISES SET FORTH IN THIS MOU, THE PARTIES HERETO AGREE AS FOLLOWS:

CLAUSE 1 **CO-OPERATION**

1.1 Both Parties are united by common interests and objectives, and they shall establish co-operation.
1.2 First Party and Second Party co-operation will facilitate effective utilization of the intellectual capabilities.
1.3 The parties shall co-operate with each other and shall as promptly as is responsibly practical, relevant agreement.

CLAUSE 2 **SCOPE OF THE MoU**

2.1 Industrial Training & Visits: Industry and Institution interaction will provide an insight into the latest developments / requirements of the industries; the Second Party to permit the Faculty and Students of the First Party to visit its group companies and also involve in Industrial Training Programs for the First Party. This will provide confidence & smooth transition for students work. Also the Second party may register on the AICTE Internship Portal for the benefit of students.

2.2 Guest Lectures: Second Party to extend the necessary support to deliver guest lecturers to the students of the First Party on the technology trends and in house requirements.

2.3 Placement of trained students: second party will actively engage to help the delivery of the training and placement of the students of the first party on the technology trends and in house requirements.

2.4 There is no financial commitment on the part of the **Government Polytechnic Ratnagiri**, the first party to take up any program mention in MoU. If there is any financial consideration, it will be dealt separately.

2.5 Both Parties to obtain all internal approvals, consents, permissions, and licenses of whatsoever nature required.

CLAUSE 3 **VALIDITY**

3.1 This Agreement will be valid until it is expressly terminated by either Party on mutually agreed terms, during which period, the Second Part.

CLAUSE 4 **RELATIONSHIP BETWEEN THE PARTIES**

5.1 It is expressly agreed that First Party and Second Party are acting under this MOU as independent contractors, and the relationship established under this MOU shall not be construed as a partnership.

Principal,
Government Polytechnic Ratnagiri

First Party

GOVERNMENT POLYTECHNIC RATNAGIRI

Aqsa Electrical,MIDC Ratnagiri

Second Party

AQSA ELEC
MIDC, Mirjole, Ra

MEMORANDUM OF UNDERSTANDING (MoU)

BETWEEN

Government Polytechnic Ratnagiri

AND

Emirates Solutions, Ratnagiri.

This Memorandum of Understanding (hereinafter called as the 'MoU') is entered into on this the ....10.....day of .April Month 2023 by and between.

Government Polytechnic Ratnagiri, the First Party represented herein by its Principal / Director / Head of Institution **Government Polytechnic Ratnagiri**, And **Emirates Solutions, Ratnagiri..**
WHEREAS:

A) First Party is a Higher Educational Institution named: **Government Polytechnic Ratnagiri.**

B) First Party & Second Party believe that collaboration and co-operation between themselves will promote more effective use of each of their resources, and provide each of them with enhanced opportunities.

C) The Parties intent to cooperate and focus their efforts on cooperation within area of Skill Based Training, Education, Placement, Industrial Visit, Expert Lecture.

D)**Emirates Solutions, Ratnagiri.**, - the Second Party is engaged in software and soft skill training.

NOW THEREFORE, IN CONSIDERATION OF THE MUTUAL PROMISES SET FORTH IN THIS MOU, THE PARTIES HERETO AGREE AS FOLLOWS:

CLAUSE 1 **CO-OPERATION**

1.1 Both Parties are united by common interests and objectives, and they shall establish co-operation.
1.2 First Party and Second Party co-operation will facilitate effective utilization of the intellectual capabilities.
1.3 The parties shall co-operate with each other and shall as promptly as is responsibly practical, relevant agreement.

CLAUSE 2 **SCOPE OF THE MoU**

2.1 Industrial Training & Visits: Industry and Institution interaction will provide an insight into the latest developments / requirements of the industries; the Second Party to permit the Faculty and Students of the First Party to visit its group companies and also involve in Industrial Training Programs for the First Party. This will provide confidence & smooth transition for students work. Also the Second party may register on the AICTE Internship Portal for the benefit of students.

2.2 Guest Lectures: Second Party to extend the necessary support to deliver guest lecturers to the students of the First Party on the technology trends and in house requirements.

2.3 Placement of trained students: second party will actively engage to help the delivery of the training and placement of the students of the first party on the technology trends and in house requirements.

2.4 There is no financial commitment on the part of the **Government Polytechnic Ratnagiri**, the first party to take up any program mention in MoU. If there is any financial consideration, it will be dealt separately.

2.5 Both Parties to obtain all internal approvals, consents, permissions, and licenses of whatsoever nature required.

CLAUSE 3 **VALIDITY**

3.1 This Agreement will be valid until it is expressly terminated by either Party on mutually agreed terms, during which period, the Second Part.

CLAUSE 4 **RELATIONSHIP BETWEEN THE PARTIES**

5.1 It is expressly agreed that First Party and Second Party are acting under this MOU as independent contractors, and the relationship established under this MOU shall not be construed as a partnership.

Principal,

Government Polytechnic Ratnagiri

First Party

Emirates Solutions, Ratnagiri.

Second Party

MEMORANDUM OF UNDERSTANDING (MoU)

BETWEEN

Government Polytechnic Ratnagiri

AND

Kedar's Electrical, Ratnagiri.

This Memorandum of Understanding (hereinafter called as the 'MoU') is entered into on this the ..03.....day of April. Month 2023 by and between.

Government Polytechnic Ratnagiri, the First Party represented herein by its Principal / Director / Head of Institution **Government Polytechnic Ratnagiri**, And **Kedar's Electrical, Ratnagiri.**
WHEREAS:

A) First Party is a Higher Educational Institution named: **Government Polytechnic Ratnagiri.**

B) First Party & Second Party believe that collaboration and co-operation between themselves will promote more effective use of each of their resources, and provide each of them with enhanced opportunities.

C) The Parties intent to cooperate and focus their efforts on cooperation within area of Skill Based Training, Education, Placement, Industrial Visit, Expert Lecture.

D)**Kedar's Electrical, Ratnagiri**, - the Second Party is engaged in electrical work and wiring (electrical supervisor and contractor).

NOW THEREFORE, IN CONSIDERATION OF THE MUTUAL PROMISES SET FORTH IN THIS MOU, THE PARTIES HERETO AGREE AS FOLLOWS:

CLAUSE 1 **CO-OPERATION**

1.1 Both Parties are united by common interests and objectives, and they shall establish co-operation.
1.2 First Party and Second Party co-operation will facilitate effective utilization of the intellectual capabilities.
1.3 The parties shall co-operate with each other and shall as promptly as is responsibly practical, relevant agreement.

CLAUSE 2 **SCOPE OF THE MoU**

2.1 Industrial Training & Visits: Industry and Institution interaction will provide an insight into the latest developments / requirements of the industries; the Second Party to permit the Faculty and Students of the First Party to visit its group companies and also involve in Industrial Training Programs for the First Party. This will provide confidence & smooth transition for students work. Also the Second party may register on the AICTE Internship Portal for the benefit of students.

2.2 Guest Lectures: Second Party to extend the necessary support to deliver guest lecturers to the students of the First Party on the technology trends and in house requirements.

2.3 Placement of trained students: second party will actively engage to help the delivery of the training and placement of the students of the first party on the technology trends and in house requirements.

2.4 There is no financial commitment on the part of the **Government Polytechnic Ratnagiri**, the first party to take up any program mention in MoU. If there is any financial consideration, it will be dealt separately.

2.5 Both Parties to obtain all internal approvals, consents, permissions, and licenses of whatsoever nature required.

CLAUSE 3 **VALIDITY**

3.1 This Agreement will be valid until it is expressly terminated by either Party on mutually agreed terms, during which period, the Second Part.

CLAUSE 4 **RELATIONSHIP BETWEEN THE PARTIES**

5.1 It is expressly agreed that First Party and Second Party are acting under this MOU as independent contractors, and the relationship established under this MOU shall not be construed as a partnership.

Principal,

Government Polytechnic Ratnagiri

First Party

Kedar's Electrical, Ratnagiri

Second Party

GOVERNMENT POLYTECHNIC * RATNAGIRI *

M/s. Kedars Electricals Ratnagiri

भारतीय गैर न्यायिक

एक सौ रुपये

Rs. 100

ONE HUNDRED RUPEES

रु. 100

सत्यमेव जयते

भारत INDIA

INDIA NON JUDICIAL

महाराष्ट्र MAHARASHTRA ◐ 2020 ◐ YL 914841

...स्ताचा प्रकार/अनुच्छेद क्रमांक MOU

...स्त नोंदणी ... आहेत का? होय/नाही

नोंदणी होणार असल्यास दुय्यम निबंधक कार्यालयाचे नांव-

मिळकतीचे वर्णन-

...बदला रक्कम-

...- अलिकॅड रत्नागिरी

... गव्हर्मेंट पॉलिटेक्निक रत्ना.

उसामा इ. सोलकर

900 rs 06/04/2022

...

परवानाधारक ...

परवाना क्रमांक ... विक्रीचे ठिकाण ...

ला. न. १/२०... जयस्तंभ रत्नागिरी

APR 2022

MEMORANDUM OF UNDERSTANDING (MoU)

BETWEEN

GOVERNMENT POLYTECHNIC RATNAGIRI
AND
ALICADD INSTITUTE OF TECHNOLOGY RATNAGIRI

This Memorandum of Understanding (hereinafter called as the 'MoU') is entered into on this the 19th day of March 2022 by and between

GOVERNMENT POLYTECHNIC RATNAGIRI, the First Party represented herein by its Principal / Head of Department **GOVERNMENT POLYTECHNIC RATNAGIRI**. And **ALICADD INSTITUTE OF TECHNOLOGY RATNAGIRI**. The Second party. and represented herein by its Director for academics, Mr. Usama Ismail Solkar.
WHEREAS:

A) First Party is a Higher Educational Institution named: **GOVERNMENT POLYTECHNIC RATNAGIRI.**

B) First Party & Second Party believe that collaboration and co-operation between themselves will promote more effective use of each of their resources, and provide each of them with enhanced opportunities.

C) The Parties intent to cooperate and focus their efforts on cooperation within area of Skill Based Training, Education, Placement, Industrial Visit, Expert Lecture.

D) **ALICADD INSTITUTE OF TECHNOLOGY RATNAGIRI**, - the Second Party is engaged in Computer Aided Design and development in relevant field.

NOW THEREFORE, IN CONSIDERATION OF THE MUTUAL PROMISES SET FORTH IN THIS MOU, THE PARTIES HERETO AGREE AS FOLLOWS:

CLAUSE 1 **CO-OPERATION**

1.1 Both Parties are united by common interests and objectives, and they shall establish co-operation.
1.2 First Party and Second Party co-operation will facilitate effective utilization of the intellectual capabilities.
1.3 The parties shall co-operate with each other and shall as promptly as is responsibly practical, relevant agreement.

CLAUSE 2 **SCOPE OF THE MoU**

2.1 Industrial Training & Visits: Industry and Institution interaction will provide an insight into the latest developments / requirements of the industries; the Second Party to permit the Faculty and Students of the First Party to visit its group companies and also involve in Industrial Training Programs for the First Party. This will provide confidence & smooth transition for students work. Also, the Second party may register on the AICTE Internship Portal for the benefit of students.

2.2 Guest Lectures: Second Party to extend the necessary support to deliver guest lecturers to the students of the First Party on the technology trends and in house requirements.

2.3 Placement of trained students: second party will actively engage to help the delivery of the training and placement of the students of the first party on the technology trends and in house requirements.

2.4 There is no financial commitment on the part of the **GOVERNMENT POLYTECHNIC RATNAGIRI**, the first party to take up any program mention in MoU. If there is any financial consideration, it will be dealt separately.

2.5 Both Parties to obtain all internal approvals, consents, permissions, and licenses of whatsoever nature required.

CLAUSE 3 **VALIDITY**

3.1 This Agreement will be valid until it is expressly terminated by either Party on mutually agreed terms, during which period, the Second Part.

CLAUSE 4 **RELATIONSHIP BETWEEN THE PARTIES**

5.1 It is expressly agreed that First Party and Second Party are acting under this MOU as independent contractors, and the relationship established under this MOU shall not be construed as a partnership.

5.2 This MOU will be reviewed at the interval of three years to make it effective.

For and on behalf of **GOVERNMENT POLYTECHNIC RATNAGIRI**	For and on behalf of **ALICADD INSTITUTE OF TECHNOLOGY RATNAGIRI**
Mr. Y. S. Pawar Head of Civil Engg. Dept. Government Polytechnic, Ratnagiri-415612 Mr. A. M. Jadhav Principal. Government Polytechnic, Near Thiba Palace, Ratnagiri-415612	ALICADD ATC Tuba Complex, Arogya Mandir, Ratnagiri Mr. Usama Ismail Solkar Director Alicadd Institute of technology, Ratnagiri 2nd Floor Tuba Complex. Arogya Mandir, Ratnagiri-415612

Signed at Ratnagiri on nineteenth day of March 2022

भारतीय गैर न्यायिक

एक सौ रुपये Rs. 100

रु. 100 ONE HUNDRED RUPEES

सत्यमेव जयते

भारत INDIA

INDIA NON JUDICIAL

महाराष्ट्र MAHARASHTRA ◑ 2022 ◑ 05AA 609498

दस्तांचा प्रकार / अनुच्छेद क्रमांक [illegible] नोंदणी करणार आहेत का? [illegible] / नाही

नोंदणी होणार असल्यास दुय्यम निबंधक कार्यालयाचे नाव-

मिळकतीचे वर्णन- मोबदला रक्कम-

मुद्रांक विकत घेणाऱ्याचे नाव- [illegible]

दुसऱ्या पक्षकाराचे नाव- [illegible]

हस्ते असल्यास त्याचे नाव व पत्ता- [illegible]

मुद्रांक शुल्क रक्कम [illegible] मुद्रांक विक्री नोंद वही अनु. क्रमांक 3eeleo दिनांक 30 NOV 2022

मुद्रांक विकत घेणाऱ्याची सही परवानाधारक मुद्रांक विक्रेत्याची सही

परवाना क्रमांक तसेच मुद्रांक विक्रीचे ठिकाण / नांव व पत्ता- [illegible] नाचणकर

ला. नं. ३/१९१७ जिल्हाधिकारी कार्यालय आवार रत्नागिरी

25 NOV 2022

MEMORANDUM OF UNDERSTANDING (MoU)

BETWEEN

GOVERNMENT POLYTECHNIC RATNAGIRI

AND

MILESTONE INSTITUTE OF TECHNOLOGY RATNAGIRI

This Memorandum of Understanding (hereinafter called as the "MoU) is entered into on this the 30th day of November 2022 by and between

GOVERNMENT POLYTECHNIC RATNAGIRI, the First Party represented herein by its Principal Head of Department **GOVERNMENT POLYTECHNIC RATNAGIRI**, And **MILESTONE INSTITUTE OF TECHNOLOGY RATNAGIRI**. The Second party, and represented herein by its Director for academics, Mr. Amit Subhash Jadhav.

WHEREAS:

A) First Party is a Higher Educational Institution named: **GOVERNMENT POLYTECHNIC RATNAGIRI**.

B) First Party & Second Party believe that collaboration and co-operation between themselves will promote more effective use of each of their resources, and provide each of them with enhanced opportunities.

C) The Parties intent to cooperate and focus their efforts on cooperation within area of Skill Based Training, Education, Placement, Industrial Visit. Expert Lecture.

D) **MILESTONE INSTITUTE OF TECHNOLOGY RATNAGIRI**,- the Second Party is engaged in Computer Aided Design and development in relevant field.

NOW THEREFORE, IN CONSIDERATION OF THE MUTUAL PROMISES SET FORTH IN THIS MOU, THE PARTIES HERETO AGREE AS FOLLOWS:

CLAUSE I **CO-OPERATION**

1.1 Both Parties are united by common interests and objectives, and they shall establish co-operation

1.2 First Party and Second Party co-operation will facilitate effective utilization of the intellectual capabilities.

1.3 The parties shall co-operate with each other and shall as promptly as is responsibly practical. relevant agreement.

CLAUSE 2 **SCOPE OF THE MOU**

2.1 Industrial Training & Visits: Industry and Institution interaction will provide an insight into the latest developments/requirements of the industries; the Second Party to permit the Faculty and Students of the First Party to visit its group companies and also involve in Industrial Training Programs for the First Party. This will provide confidence & smooth transition for students work. Also, the Second party may register on the AICTE Internship Portal for the benefit of students.

2.2 Guest Lectures: Second Party to extend the necessary support to deliver guest lecturers to the students of the First Party on the technology trends and in house requirements.

2.3 Placement of trained students: second party will actively engage to help the delivery of the training and placement of the students of the first party on the technology trends and in house requirements.

2.4 There is no financial commitment on the part of the **GOVERNMENT POLYTECHNIC RATNAGIRI**, the first party to take up any program mention in MoU. If there is any financial consideration, it will be deal separately.

2.5 Both Parties to obtain all internal approvals, consents, permissions, and licenses of whatsoever nature required.

CLAUSE 3 **VALIDITY**

3.1 This Agreement will be valid until it is expressly terminated by either Party on mutually agreed terms, during which period, the Second Part.

CLAUSE 4 **RELATIONSHIP BETWEEN THE PARTIES**

5.1 It is expressly agreed that First Party and Second Party are acting under this MOU as independent contractors, and the relationship established under this MOU shall not be construed as a partnership.

5.2 This MOU will be reviewed at the interval of three years to make it effective

For and on behalf of **GOVERNMENT POLYTECHNIC RATNAGIRI**	For and on behalf of **MILESTONE INSTITUTE OF TECHNOLOGY RATNAGIRI**
Mr. B. T. Dolas Head of Civil Engg. Dept. Government Polytechnic, Ratnagiri-415612 Mr. A. M. Jadhav Principal. Government Polytechnic, Near Thiba Palace, Ratnagiri-415612	Mr. Amit S. Jadhav Director Milestone Institute of technology, Ratnagiri Near Ambar Hall , Ratnagiri-Kolhapur Road TRP, Ratnagiri-415639

भारतीय गैर न्यायिक

एक सौ रुपये

Rs. 100

रु. 100

ONE HUNDRED RUPEES

सत्यमेव जयते

भारत INDIA

INDIA NON JUDICIAL

05AA 831363

महाराष्ट्र MAHARASHTRA ◑ 2022 ◑

25 NOV 2022

दस्तावेज प्रकार/ अनुच्छेद क्रमांक [illegible] होय/नाही

दस्त नोंदणी करणार आहेत का?

नोंदणी होणार असल्यास दुय्यम निबंधक कार्यालयाचे नांव-

मिळकतीचे वर्णन-

मोबदला रक्कम-

मुद्रांक विकत घेणाऱ्याचे नांव- [illegible]

दुसऱ्या पक्षकाराचे नांव- [illegible]

[illegible]

[illegible] 27202 02/12/22

मुद्रांक [illegible]

मुद्रांक [illegible]

परवानाधारक मुद्रांक विक्रेत्याची सही-

परवाना क्रमांक तसेच मुद्रांक विक्रीचे ठिकाण/नांव व पत्ता- आश्विन [illegible] शेटये

ला. न. प/ [illegible] जयस्तंभ, रत्नागिरी

MEMORANDUM OF UNDERSTANDING (MoU)

BETWEEN

GOVERNMENT POLYTECHNIC RATNAGIRI
AND
ALICADD INSTITUTE OF TECHNOLOGY RATNAGIRI

This Memorandum of Understanding (hereinafter called as the 'MoU') is entered into on this the 02nd day of Dec 2022 by and between.

GOVERNMENT POLYTECHNIC RATNAGIRI, the First Party represented herein by its Principal / Head of Department GOVERNMENT POLYTECHNIC RATNAGIRI, And ALICADD INSTITUTE OF TECHNOLOGY RATNAGIRI. The Second party, and represented herein by its Centre Head for academics, Mr. Usama Ismail Solkar.

WHEREAS:

A) First Party is a Higher Educational Institution named: GOVERNMENT POLYTECHNIC RATNAGIRI.

B) First Party & Second Party believe that collaboration and co-operation between themselves will promote more effective use of each of their resources and provide each of them with enhanced opportunities.

C) The Parties intent to cooperate and focus their efforts on cooperation within area of Skill Based Training, Education, Placement, Industrial Visit, Expert Lecture.

D) ALICADD INSTITUTE OF TECHNOLOGY RATNAGIRI, - the Second Party is engaged in Computer Aided Design and development in relevant field.

NOW THEREFORE, IN CONSIDERATION OF THE MUTUAL PROMISES SET FORTH IN THIS MOU, THE PARTIES HERETO AGREE AS FOLLOWS:

CLAUSE 1 CO-OPERATION

1.1 Both Parties are united by common interests and objectives, and they shall establish co-operation.

1.2 First Party and Second Party co-operation will facilitate effective utilization of the intellectual capabilities.

1.3 The parties shall co-operate with each other and shall as promptly as is responsibly practical, relevant agreement.

CLAUSE 2 SCOPE OF THE MoU

2.1 **Industrial Training & Visits: Industry and Institution interaction** will provide an insight into the latest developments / **requirements of the industries; the Second Party** to permit the Faculty and Students of the First Party to visit its group companies and also involve in Industrial Training Programs for the First Party. This will provide confidence & smooth transition for students work.

2.2 Guest Lectures: Second Party to extend the necessary support to deliver guest lecturers to the students of the First Party on the technology trends and in house requirements.

2.3 **Placement of trained students: second party will actively engage** to help the delivery of the training and placement of the students of the first party on the technology trends and in-house requirements.

2.4 **There is no financial commitment on the part of the GOVERNMENT POLYTECHNIC RATNAGIRI, the first party to take up any program mention in MoU.** If there is any financial consideration, it will be dealt separately.

2.5 **Both Parties to obtain all internal approvals, consents, permissions, and licenses of whatsoever nature required.**

CLAUSE 3 VALIDITY

3.1 This Agreement will be valid until it is expressly terminated by either Party on mutually agreed terms, during which period, the Second Part.

CLAUSE 4 RELATIONSHIP BETWEEN THE PARTIES

5.1 **It is expressly agreed that First Party and Second Party are acting under this MOU as** independent **contractors, and the relationship established under this MOU shall not be construed** as a partnership.

5.2 **This MOU will be reviewed at the interval of three years to make it effective.**

For and on behalf of GOVERNMENT POLYTECHNIC RATNAGIRI	For and on behalf of ALICADD INSTITUTE OF TECHNOLOGY RATNAGIRI
Mr. B. T. Dolas Head of Civil.Engg.Dept. Government Polytechnic, Ratnagiri-415612 Mr. A. M. Jadhav Principal. Government Polytechnic, Near Thiba Palace, Ratnagiri-415612	ALICADD * ATC * Tuba Complex, Arogya Mandir, Ratnagiri Mr. Usama Ismail Solkar Director Alicadd Institute of Technology. Ratnagiri 2nd Floor Tuba Complex. Arogya Mandir. Ratnagiri-415612

Signed at Ratnagiri on 2nd day of December 2022

Mechanical

एक सौ ... Rs. 100

रु 100 ONE HUNDRED RUPEES

INDIA

INDIA NON JUDICIAL

हाराष्ट्र MAHARASHTRA ◐ 2020 ◐ YL 914842

MOU होय/नाही

नोंदणी होणार असल्यास दुय्यम निबंधक कार्यालयाचे नांव

PR 2022

उपमा ड. सोलकर

900 40 06/07/2022

पुढे.

परवानाधारक ...

परवाना क्रमांक तसेच मुद्रांक विक्रीचे ठिकाण/नाव व पत्ता- अ.रेखा जयवंत शेटवे

ला. न. १/२००२ जयवंत ... रत्नागिरी

MEMORANDUM OF UNDERSTANDING (MoU)

BETWEEN

GOVERNMENT POLYTECHNIC RATNAGIRI
AND
ALICADD INSTITUTE OF TECHNOLOGY RATNAGIRI

This Memorandum of Understanding thereinafter called as the MoU is entered into on this the 08 day of March 2022 by and between

GOVERNMENT POLYTECHNIC RATNAGIRI the First Party represented herein by its Principal / Head of Department **GOVERNMENT POLYTECHNIC RATNAGIRI** And **ALICADD INSTITUTE OF TECHNOLOGY RATNAGIRI** The Second party and represented herein by its Director for academics, Mr. Usama Ismail Solkar

WHEREAS

A) First Party is a Higher Educational Institution named, **GOVERNMENT POLYTECHNIC RATNAGIRI**

B) First Party & Second Party believe that collaboration and co-operation between themselves will promote more effective use of each of their resources, and provide each of them with enhanced opportunities.

C) The Parties intent to cooperate and focus their efforts on cooperation within area of Skill Based Training, Education, Placement, Industrial Visit, Expert Lecture

D) **ALICADD INSTITUTE OF TECHNOLOGY RATNAGIRI**, - the Second Party is engaged in Computer Aided Design and development in relevant field

NOW THEREFORE, IN CONSIDERATION OF THE MUTUAL PROMISES SET FORTH IN THIS MOU, THE PARTIES HERETO AGREE AS FOLLOWS

CLAUSE 1 **CO-OPERATION**

1.1 Both Parties are united by common interests and objectives, and they shall establish co-operation

1.2 First Party and Second Party co-operation will facilitate effective utilization of the intellectual capabilities.

1.3 The parties shall co-operate with each other and shall as promptly as is responsibly practical, relevant agreement.

CLAUSE 2 **SCOPE OF THE MoU**

2.1 Industrial Training & Visits: Industry and Institution interaction will provide an insight into the latest developments / requirements of the industries, the Second Party to permit the Faculty and Students of the First Party to visit its group companies and also involve in Industrial Training Programs for the First Party. This will provide confidence & smooth transition for students work. Also, the Second party may register on the AICTE Internship Portal for the benefit of students.

2.2 Guest Lectures: Second Party to extend the necessary support to deliver guest lecturers to the students of the First Party on the technology trends and in house requirements.

2.3 Placement of trained students: second party will actively engage to help the delivery of the training and placement of the students of the first party on the technology trends and in house requirements.

2.4 There is no financial commitment on the part of the **GOVERNMENT POLYTECHNIC RATNAGIRI**, the first party to take up any program mention in MoU. If there is any financial consideration, it will be dealt separately.

2.5 Both Parties to obtain all internal approvals, consents, permissions, and licenses of whatsoever nature required.

CLAUSE 3 **VALIDITY**

3.1 This Agreement will be valid until it is expressly terminated by either Party on mutually agreed terms, during which period, the Second Part

CLAUSE 4 **RELATIONSHIP BETWEEN THE PARTIES**

5.1 It is expressly agreed that First Party and Second Party are acting under this MOU as independent contractors, and the relationship established under this MOU shall not be construed as a partnership.

5.2 This MOU will be reviewed at the interval of three years to make it effective.

For and on behalf of **GOVERNMENT POLYTECHNIC RATNAGIRI**

Mr. D. M. Shinde

Head of Mech. Engg. Dept.

Government Polytechnic, Ratnagiri-415612

For and on behalf of **ALICADD INSTITUTE OF TECHNOLOGY RATNAGIRI**

Mr. Usama Ismail Solkar

Director

Alicadd Institute of technology, Ratnagiri

2nd Floor Tuba Complex,

Arogya Mandir, Ratnagiri-415612

Mr. [illegible] M. Jadhav

Principal, Government Polytechnic,

Near Thiba Palace, Ratnagiri-415612

Signed at Ratnagiri on eighth day of March 2022

MEMORANDUM OF UNDERSTANDING (MoU)

BETWEEN

Government Polytechnic, Ratnagiri

Department of Mechanical Engineering

AND

M/s. Jeelani Marine Products, Ratnagiri

This Memorandum of Understanding (hereinafter called as the 'MoU') is entered into on this 23rd day of April 2022

By and between

Government Polytechnic, Ratnagiri, Department of Mechanical Engineering Maharashtra the First Party represented herein by its **Principal of Institution and Head of Mechanical Engineering Department, Government Polytechnic, Ratnagiri**. And **M/s. Jeelani Marine Products**. The Second party, represented herein by its Senior Manager – Human Resources.

WHEREAS:

A) First Party is a Higher Educational institution named: **Government Polytechnic, Ratnagiri, Department of Mechanical Engineering**

B) First Party & Second Party believe that collaboration and co-operation between themselves will promote more effective use of each of their resources, and provide each of them with enhanced opportunities.

C) The Parties intent to cooperate and focus their efforts on cooperation within area of Skill Based on Training, Education, Placement, Industrial Visit, Expert Lectures.

D) **M/s. Jeelani Marine Products** - the Second Party is one of the world leading manufacturers and exporters of Fish products having well equipped plant located in Ratnagiri.

NOW, THEREFORE, IN CONSIDERATION OF THE MUTUAL PROMISES SET FORTH IN THIS MOU, THE PARTIES HERETO AGREE AS FOLLOWS:

CLAUSE 1 CO-OPERATION:

1.1 Both Parties are united by common interests and objectives, and they shall establish co-operation.

1.2 First Party and Second Party co-operation will facilitate effective utilization of the intellectual capabilities.

1.3 The parties shall co-operate with each other and shall as promptly as is responsibly practical, contract relevant agreement.

CLAUSE 2 SCOPE OF THE MoU:

2.1 **Industrial Training & Visits:** Industry and Institution interaction will provide an insight into the latest developments / requirements of the industries. the Second Party shall permit the Faculty and Students of the First Party to visit its group companies and also involve in Industrial Training Programs for the First Party after taking in to consideration prevailing circumstances, situations, Covid Protocols and

Regulatory directions. This will provide [illegible] & [illegible] for [illegible] Second party may register on the MCTE Internship Portal for the benefit of students.

2.2 Guest Lectures. Second Party shall extend the necessary support to deliver guest lectures to the students of the First Party on the technology trends, in house requirements and prevailing company rules and situations after taking in to account Covid-19 norms.

2.3 Placement of trained students. Second party will actively engage to help the delivery of the training and placement of the students of the first party on the technology trends, in house requirements keeping intact Company policy, rules and regulations.

2.4 There is no financial commitment on the part of the **Government Polytechnic, Ratnagiri, Department of Mechanical Engineering** the first party to take up any program mentioned in MoU. Neither there is any financial obligation on the part of the **M/s. Jeelani Marine Products** to implement any program. If there is any financial consideration, it will be dealt separately.

2.5 Both Parties to this MOU shall obtain all internal approvals, consents, permissions, and licenses of whatsoever nature required.

CLAUSE 3 VALIDITY:

3.1 This Agreement will be valid until it is expressly terminated by either Party on mutually agreed terms.

CLAUSE 4 RELATIONSHIP BETWEEN THE PARTIES:

5.1 It is expressly agreed that First Party and Second Party are acting under this MOU as independent contractors, and the relationship established under this MOU shall not be construed as a partnership.

5.2 This letter of intent does not constitute or create, and shall not be deemed to constitute or create, any legally binding or enforceable obligation on the part of either party to this letter of intent.

First Party

Mr. F. H. Pinjari
Training and Placement Officer
Government Polytechnic, Ratnagiri

Mr. D. M. Shinde
Head of Department Mechanical Engineering
Government Polytechnic, Ratnagiri

Mr. A. M. Jadhav
Principal
Government Polytechnic, Ratnagiri

GOVERNMENT POLYTECHNIC RATNAGIRI

Second Party

On behalf of M/s. Jeelani Marine Products
Ratnagiri Maharashtra

JEELANI MARINE PRODUCTS RATNAGIRI

Mr. Abutahir Abubakar Jeelani
CEO
M/s Jeelani Marine Products, Ratnagiri Maharashtra

भारतीय

एक सौ रुपये

Rs. 100

ONE HUNDRED RUPEES.

रु. 100

भारत INDIA

INDIA NON JUDICIAL

महाराष्ट्र MAHARASHTRA ◑ 2019 ◑

TREASURY OFFICER

02 MAR 2020

SUB TREASURY OFFICER

Industrial Clusters-Technical Institute / Resource Institute Agreement

Agreement Signed between

Wishwakarma Krushi Avajare & Engineering Samuh Udyog

And

Government Polytechnic College, Ratnagiri

This agreement is signed at Ratnagiri on the Dt. 04/03/2021 between

1. Chairman & Managing Director of Vishwakarma Krushi Avajare & Engineering Samudi Udyog herein after called as SPV in the Maharashtra State Industrial Cluster Development Programme (MSI CDP) of Directorate of Industries, Govt. of Maharashtra

And

2. Head of the Department Mechanical Department on the behalf of Principal, Government Polytechnic College, Ratnagiri

Whereas the Government of Maharashtra has introduced a scheme namad . Maharashtra State Industrial Cluster Development Programme (MSI-CDP) with the objective of capacity building of micro and small enterprises.

And Whereas the SPV has been created and constituted as a company, inter alia, to create, establish, run and maintain a common facility centre (CFC) for the use and benefit of its members and of other units engaged or coming up in the same industry, trade or vocation. The said cluster relates to Engineering Sector located at Plot No. A-48/5, MIDC (Devrukh) Tal. Sangameshwar Dist. Ratnagiri.

And whereas for Technical collaboration/Technical inputs/Technical assistance cum guidance/Technical studies as per SPV's requirement, for binding the parties to their respective obligations and to ensure a mutually beneficial relationship on long term both the parties are desirous of entering into Agreement.

Now this agreement witness as follows:

1) Government Polytechnic College,Ratnagiri and SPV will each nominate a nodal officer for effective interaction
2) Government Polytechnic College ,Ratnagiri and SPV will work together to identify and find ways and solution to address issues and problems of technical, managerial & financial nature.
3) Government Polytechnic College, Ratnagiri the resource institute will provide SPV their inputs on technical process, technological up gradation, new technology adoption, product R&D, field surveys; IT based services and shall also provide advice on continuous improvements in the process involved.
4) Government Polytechnic College, Ratnagiri _ will provide relevant technical manpower, including faculty and students, to identify and address issues and problems.
5) The SPV may not claim any ownership of the study, research and solutions suggested by Government Polytechnic College, Ratnagiri

6) Government Polytechnic College, Ratnagiri may, as per mutual agreement with SPV, charge the SPV for their interventional efforts.

7) Government Polytechnic College, Ratnagiri will be free to assign the task of study / research to their faculty, students as a part of their academic project / research work.

8) The SPV will freely allow entry of students and faculty from Government Polytechnic College, Ratnagiri to the CFC as well as other units in the cluster.

9) The facilities at the CFC will be made available to the students and faculty.

10) This agreement can be terminated with mutual consent of the parties involved. Any clause /s of this agreement can be revised and deleted with mutual consent.

11) In case of any dispute related to any part of this agreement, any issue arising out of the arrangement stated in this agreement, the parties shall solve it with mutual understanding and consent.

Shri.D.M. Shinde
(1st Shift)
Mechanical Division
Govt. Polytechnic
College
Ratnagiri

A.M. Jadhav
Principal
Govt. Polytechnic
College
Ratnagiri

Shri. Kamlakar Masurkar
Chairman,
Wishwakarma Krushi Avajare
& Engineering Samuh Udyog
Sangameshwar,
Ratnagiri

Dr. V.P. Rathod
HOD (IInd Shift)
Mechanical Division
Govt. Polytechnic College
Ratnagiri

रु. 100 ONE HUNDRED RUPEES

भारत INDIA

INDIA NON JUDICIAL

महाराष्ट्र MAHARASHTRA ◑ 2020 ◑ XM 532250

प्रतिज्ञापत्र लेख

OCT 2021

MEMORANDUM OF UNDERSTANDING (MOU)

BETWEEN

Government Polytechnic, Ratnagiri
Department of Mechanical Engineering

AND
M/s. Gadre Marine Export Private Limited

This Memorandum of Understanding hereinafter called as the 'MoU') is entered into on this 23rd day of November 2021

GOVERNMENT POLYTECHNIC

BY AND BETWEEN

Government Polytechnic, Ratnagiri, Department of Mechanical Engineering Maharashtra, the First Party represented herein by its **Principal of Institution and Head of Mechanical Engineering Department, Government Polytechnic, Ratnagiri** And **M/s. Gadre Marine Export Private Limited** The Second party represented herein by its Senior Manager – Human Resources

WHEREAS

A) First Party is a Higher Educational Institution named **Government Polytechnic, Ratnagiri, Department of Mechanical Engineering**

B) First Party & Second Party believe that collaboration and co-operation between themselves will promote more effective use of each of their resources, and provide each of them with enhanced opportunities

C) The Parties intent to cooperate and focus their efforts on cooperation within area of Skill Based on Training, Education, Placement, Industrial Visit, Expert Lectures

D) **M/s. Gadre Marine Export Private Limited** - the Second Party is one of the world's leading manufacturers and exporters of Fish products having well equipped plant located in Ratnagiri.

NOW THEREFORE, IN CONSIDERATION OF THE MUTUAL PROMISES SET FORTH IN THIS MOU, THE PARTIES HERETO AGREE AS FOLLOWS:

CLAUSE 1 CO-OPERATION

1.1 Both Parties are united by common interests and objectives, and they shall establish co-operation.

1.2 First Party and Second Party co-operation will facilitate effective utilization of the intellectual capabilities.

1.3 The parties shall co-operate with each other and shall as promptly as is responsibly practical, contract relevant agreement.

CLAUSE 2 SCOPE OF THE MOU

2.1 Industrial Training & Visits: Industry and Institution interaction will provide an insight into the latest developments / requirements of the industries, the Second Party shall permit the Faculty and Students of the First Party to visit its group companies and also involve in Industrial Training Programs for the First Party after taking in to consideration prevailing circumstances, situations, Covid Protocols and Regulatory directions. This will provide confidence & smooth transition for students work. Also the Second party may register on the AICTE Internship Portal for the benefit of students.

2.2 Guest Lectures: Second Party shall extend the necessary support to deliver guest lectures to the students of the First Party on the technology trends, in house requirements and prevailing company rules and situations after taking in to account Covid - 19 norms.

GOVERNMENT POLYTECHNIC

2.3 Placement of trained students: Second party will actively engage to help the delivery of the training and placement of the students of the first party on the technology trends, in house requirements keeping intact Company policy, rules and regulations. However, second party being a Good Business entity, the management of the company will take the final decision on determining in house placement of students.

2.4 There is no financial commitment on the part of the **Government Polytechnic, Ratnagiri, Department of Mechanical Engineering**, the first party to take up any program mentioned in MoU. Neither, there is any financial obligation on the part of the **M/s. Gadre Marine Export Private Limited** to implement any program. If there is any financial consideration, it will be dealt separately.

2.5 Both Parties to this MOU shall obtain all internal approvals, consents, permissions, and licenses of whatsoever nature required.

CLAUSE 3 VALIDITY

3.1 This Agreement will be valid until it is expressly terminated by either Party on mutually agreed terms.

CLAUSE 4 RELATIONSHIP BETWEEN THE PARTIES

5.1 It is expressly agreed that First Party and Second Party are acting under this MOU as independent contractors, and the relationship established under this MOU shall not be construed as a partnership.

5.2 This letter of intent does not constitute or create, and shall not be deemed to constitute or create, any legally binding or enforceable obligation on the part of either party to this letter of intent.

First Party

On behalf of Government Polytechnic, Ratnagiri, Department of Mechanical Engineering

Mr. D. M. Shinde
Head of Department Mechanical Engineering
Government Polytechnic, Ratnagiri

Mr. A. M. Jadhav
Principal
Government Polytechnic, Ratnagiri

Second Party

On behalf of Gadre Marine Export Pvt. Ltd. Ratnagiri Maharashtra

Senior Manager — Human Resources
Gadre Marine Export Pvt. Ltd. Ratnagiri
Maharashtra

GOVERNMENT POLYTECHNIC

भारतीय गैर न्यायिक

एक सौ रुपये

Rs. 100

रु. 100

ONE HUNDRED RUPEES

भारत INDIA

INDIA NON JUDICIAL

महाराष्ट्र MAHARASHTRA

UN 192060

6 FEB 2019

16 FEB 2019

Memorandum of Understanding (MOU)

This MOU is between Head of Department, Computer Engineering Department, Government Polytechnic Ratnagiri, Near Thibaw Palace, Ratnagiri, 415612, hereafter called as Party No. 1, And Veda Infotech Private Limited Ratnagiri hereafter called as Party No.2. The purpose and objective of this MOU is to enhance the technical capabilities of the students of the Computer Engineering Branch at Government Polytechnic Ratnagiri by providing them necessary technical education in the area of Computer hardware and software installation.

Party No. 1 is a Government organization, approved by DTE, MSBTE and Technical Education Department of Govt. Of Maharashtra. Party No. 2 is a leading industry in the area of Computer hardware and software sales and services, It's specialize in building, repairing, servicing computer hardware and installing software with specific requirements. It also offers inplant training for Degree Engineering and Diploma students in Maharashtra.

Terms and Conditions

1. This MOU is an understanding between both the parties for betterment of imparting technical education to the students for achieving objectives mentioned in separate schedule herewith.
2. This MOU states that both parties should take all necessary initiatives required for uplifting the technical knowledge levels of the students, by mutual coordination and cooperation.
3. Party No. 2 ensures that it will bear the expenses towards providing expert faculty for technical assistance to the students and faculty of party no. 1, at Ratnagiri head quarters.
4. Party no. 1 shall provide all available infrastructure necessary for conducting any course for the students.
5. This association shall not be an obligation on both parties and shall not restrict both parties to have any other MOU with other parties, other than these both parties i.e. party no. 1 and party no. 2 shall be free to do MOU with any other parties without permission of other parties i.e. party no. 2 and party no. 1 respectively.
6. Each party shall respect the intellectual property of the other party, and will not be permitted to use name, logo or trade secrets for any reason.
7. There shall not be any one time or annual fees for validation of this MOU, on Part of both parties.
8. Both parties should take necessary care that the parties involved in this MOU shall not be put to any loss or liability as a result of act of any of the parties involved in this MOU.
9. Both parties have obligation that they shall not use name/s of the other partyon any advertisement or in any public announcement without the prior written permission of the party.
10. Both parties shall designate one representative from their side to coordinate different activities.

Objectives of MOU

A] To conduct workshops / training programs/ Inplant training for students, issue a competition certificate to the students, in joint names of both the parties.

B] To provide access to the equipments available either both the parties, necessary for enhancing Technical Competencies of students and staff of both parties.

C] To have excellence in technology transfer. For this, Party no. 2 will permit their engineers and skilled technical staff to assist students and staff as per requirement, for special projects without any financial taxation on party no. 1.

D] To allow students of the party no. 1 to visit manufacturing unit of party no 2 as industrial visit.

E] To allow students of party no. 1.for six week Inplant training, from party no. 2 as per availability, decided by mutual consent of both parties.

This MOU is valid for next five year from the date of sign.

Date: 15/02/2019

विभाग प्रमुख,
संगणक अभियांत्रिकी विभाग
शासकीय तंत्रनिकेतन, रत्नागिरी

Signature and Seal
Head of Department
Computer Engineering

Authorised Seal
Veda Infotech

Signature and Seal
Veda Infotech Private Limited
Ratnagiri

Party No. 1
Head of Department,
Computer Engineering,
Government Polytechnic,
Near Thibaw Palace,
Ratnagiri : 415612.

Party No.2
Veda Infotech Private Limited
104, Arihant Towars,
Opposite Gandhi Petrol Pump,
Juna Malnaka
Ratnagiri : 415612.

GOVERNMENT POLYTECHNIC RATNAGIRI

Principal,
Government Polytechnic Ratnagiri.

computer

MEMORANDUM OF UNDERSTANDING (MoU)
BETWEEN
Government Polytechnic, Ratnagiri
Department of Computer Engineering
AND
M/s. Emirates Solutions, Ratnagiri

This Memorandum of Understanding (hereinafter called as the 'MoU') is entered into on this 15 day of February 2023.

By and between.

Government Polytechnic, Ratnagiri, Department of Computer Engineering Maharashtra, the First Party represented herein by its **Principal of Institution and Head of Computer Engineering Department, Government Polytechnic, Ratnagiri**, And **M/s. Emirates Solutions** . The Second party, represented herein by its Owner.
WHEREAS:

A) First Party is a Higher Educational Institution named: **Government Polytechnic, Ratnagiri, Department of Computer Engineering**
B) First Party & Second Party believe that collaboration and co-operation between themselves will promote more effective use of each of their resources, and provide each of them with enhanced opportunities.

C) The Parties intent to cooperate and focus their efforts on cooperation within area of Skill Based on Training, Education, Placement, Industrial Visit, Expert Lectures.

D) **M/s.Emirates Solutions, Ratnagiri** - the Second Party is one of the Computer Educational Institute.
NOW THEREFORE, IN CONSIDERATION OF THE MUTUAL PROMISES SET FORTH IN THIS MOU, THE PARTIES HERETO AGREE AS FOLLOWS:

CLAUSE 1 CO-OPERATION:

1.1 Both Parties are united by common interests and objectives, and they shall establish co-operation.
1.2 First Party and Second Party co-operation will facilitate effective utilization of the intellectual capabilities.
1.3 The parties shall co-operate with each other and shall as promptly as is responsibly practical, contract relevant agreement.

CLAUSE 2 SCOPE OF THE MoU:

2.1 Industrial Training & Visits: Industry and Institution interaction will provide an insight into the latest developments / requirements of the industries; the Second Party shall permit the Faculty and Students of the First Party to visit its group companies and also involve in Industrial Training Programs for the First Party after taking in to consideration prevailing circumstances, situations, Covid Protocols and

Regulatory directions. This will provide confidence & smooth transition for students work. Also the Second party may register on the AICTE Internship Portal for the benefit of students.

2.2 Guest Lectures: Second Party shall extend the necessary support to deliver guest lectures to the students of the First Party on the technology trends, in house requirements and prevailing company rules and situations after taking in to account Covid -19 norms.

2.3 Placement of trained students: Second party will actively engage to help the delivery of the training and placement of the students of the first party on the technology trends, in house requirements keeping intact Company policy, rules and regulations.

2.4 There is no financial commitment on the part of the **Government Polytechnic, Ratnagiri, Department of Computer Engineering**, the first party to take up any program mentioned in MoU. Neither, there is any financial obligation on the part of the **M/s. Emirates Solutions, Ratnagiri** to implement any program. If there is any financial consideration, it will be dealt separately.

2.5 Both Parties to this MOU shall obtain all internal approvals, consents, permissions, and licenses of whatsoever nature required.

CLAUSE 3 VALIDITY:

3.1 This Agreement will be valid until it is expressly terminated by either Party on mutually agreed terms.

CLAUSE 4 RELATIONSHIP BETWEEN THE PARTIES:

5.1 It is expressly agreed that First Party and Second Party are acting under this MOU as independent contractors, and the relationship established under this MOU shall not be construed as a partnership.

5.2 This letter of intent does not constitute or create, and shall not be deemed to constitute or create, any legally binding or enforceable obligation on the part of either party to this letter of intent.

First Party

A.A. Karkare,
Head, Computer Engg. Dept.
Government Polytechnic, Ratnagiri

विभाग प्रमुख
संगणक अभियांत्रिकी विभाग
शासकीय तंत्रनिकेतन, रत्नागिरी

Mr. A. M. Jadhav
Principal
Government Polytechnic, Ratnagiri

Second Party

On behalf of M/s. Emirates Solutions, Ratnagiri Maharashtra

Mr.
Owner- Emirates Solutions,
Ratnagiri Maharashtra

MEMORANDUM OF UNDERSTANDING (MoU)
BETWEEN
Government Polytechnic, Ratnagiri
Department of Computer Engineering
AND
M/s. Bhagyashri Computers, Ratnagiri

This Memorandum of Understanding (hereinafter called as the 'MoU') is entered into on this 13 day of December 2022.

By and between.

Government Polytechnic, Ratnagiri, Department of Computer Engineering Maharashtra, the First Party represented herein by its **Principal of Institution and Head of Computer** Engineering **Department, Government Polytechnic, Ratnagiri**, And **M/s. Bhagyashri Computers** . The Second party, represented herein by itsOwner.
WHEREAS:

A) First Party is a Higher Educational Institution named: **Government Polytechnic, Ratnagiri, Department of Computer Engineering**
B) First Party & Second Party believe that collaboration and co-operation between themselves will promote more effective use of each of their resources, and provide each of them with enhanced opportunities.

C) The Parties intent to cooperate and focus their efforts on cooperation within area of Skill Based on Training, Education, Placement, Industrial Visit, Expert Lectures.

D) **M/s.Bhagyashri Computers, Ratnagiri** - the Second Party is one of the Computer Educational Institute.
NOW THEREFORE, IN CONSIDERATION OF THE MUTUAL PROMISES SET FORTH IN THIS MOU, THE PARTIES HERETO AGREE AS FOLLOWS:

CLAUSE 1 CO-OPERATION:

1.1 Both Parties are united by common interests and objectives, and they shall establish co-operation.
1.2 First Party and Second Party co-operation will facilitate effective utilization of the intellectual capabilities.
1.3 The parties shall co-operate with each other and shall as promptly as is responsibly practical, contract relevant agreement.

CLAUSE 2 SCOPE OF THE MoU:

2.1 Industrial Training & Visits: Industry and Institution interaction will provide an insight into the latest developments / requirements of the industries; the Second Party shall permit the Faculty and Students of the First Party to visit its group companies and also involve in Industrial Training Programs for the First Party after taking in to consideration prevailing circumstances, situations, Covid Protocols and

Regulatory directions. This will provide confidence & smooth transition for students work. Also the Second party may register on the AICTE Internship Portal for the benefit of students.

2.2 Guest Lectures: Second Party shall extend the necessary support to deliver guest lectures to the students of the First Party on the technology trends, in house requirements and prevailing company rules and situations after taking in to account Covid -19 norms.

2.3 Placement of trained students: Second party will actively engage to help the delivery of the training and placement of the students of the first party on the technology trends, in house requirements keeping intact Company policy, rules and regulations.

2.4 There is no financial commitment on the part of the **Government Polytechnic, Ratnagiri, Department of Computer Engineering**, the first party to take up any program mentioned in MoU. Neither, there is any financial obligation on the part of the **M/s. Bhagyashri Computers, Ratnagiri** to implement any program. If there is any financial consideration, it will be dealt separately.

2.5 Both Parties to this MOU shall obtain all internal approvals, consents, permissions, and licenses of whatsoever nature required.

CLAUSE 3 VALIDITY:

3.1 This Agreement will be valid until it is expressly terminated by either Party on mutually agreed terms.

CLAUSE 4 RELATIONSHIP BETWEEN THE PARTIES:

5.1 It is expressly agreed that First Party and Second Party are acting under this MOU as independent contractors, and the relationship established under this MOU shall not be construed as a partnership.

5.2 This letter of intent does not constitute or create, and shall not be deemed to constitute or create, any legally binding or enforceable obligation on the part of either party to this letter of intent.

First Party

A.A. Karkare,
Head, Computer Engg. Dept.
Government Polytechnic, Ratnagiri

शासकीय तंत्रनिकेतन, रत्नागिरी

Mr. A. M. Jadhav
Principal
Government Polytechnic, Ratnagiri

Second Party

On behalf of M/s. Bhagyashri Computers,
Ratnagiri Maharashtra

Bhagyashri Computers Ratnagiri

Mr.
Owner- Bhagyashri Computers,
Ratnagiri Maharashtra

भारतीय गैर न्यायिक

एक सौ रुपये

Rs. 100

रु. 100

ONE HUNDRED RUPEES

भारत INDIA

INDIA NON JUDICIAL

MAHARASHTRA ◑ 2019 ◑ VL 197306

दस्ताचा प्रकार/मुद्रांक क्रमांक करार दस्त नोंदणी करणार आहेत का? होय/नाही

नोंदणी [illegible] भाव- .....

मिळकतीचे वर्णन- ..... नोंदणीचा रक्कम-

मुद्रांक विक्रेत्याचे नाव- कोलते कॅम्प्युटर ट्रेनिंग सेंटर रत्ना

[illegible] गव्हर्मेंट पॉलीटेक्नीक रत्ना

[illegible] नांव व पत्ता- संतोष रा - कोलते - रत्ना

मुद्रांक शुल्क रक्कम १००/- मुद्रांक विक्री नोंद वही अनु. क्रमांक २४२४ दिनांक- १५/१०/२०२०

मुद्रांक विकत घेणाऱ्याची सही

परवानाधारक मुद्रांक विक्रेत्याची सही

परवाना क्रमांक तसेच मुद्रांक विक्रीचे ठिकाण/नांव व पत्ता - महेश वसंत पाथरे
ला. नं. ३/२००१ जिल्हाधिकारी कार्यालय आवार रत्नागिरी

MEMORANDUM OF UNDERSTANDING

BETWEEN

KOLTE COMPUTER TRAINING CENTER, RATNAGIRI

AND

GOVERNMENT POLYTECHINC RATNAGIRI

KOLTE COMPUTER TRAINING CENTRE * RATNAGIRI * MKCL ALC 29210073

GOVERNMENT POLYTECHNIC

emorandum of Understanding (hereinafter referred to as "MOU") is made and
d into by and between the **Kolte Computer Training Center**, (*hereinafter*
d KCTC) an Authorized Learning Center of MKCL, situated at *Maruti Mandir,*
tnagiri and the **Government Polytechnic Ratnagiri** (*hereinafter called GPR*), a
lytechnic College, situated near *Thiba Palace Road, Ratnagiri.*

e aforesaid institutions are hereinafter referred to individually as *institute* and
lectively as *institutes.*

1. Objectives of the MOU

Objectives of the MOU are:

a) To conduct the series of MKCL's KLiC Diploma/ Courses in GPR college under the management of KCTC.
b) To provide vocational education program through KLiC courses which are mapped to industrial roles for enhancing employability of the youth.
c) To provide the students of GPR, the benefits of enhancing their knowledge, skills and confidence through these vocational courses.
d) To provide one year KLiC Diploma to the dropout students of GPR, so that, their dropout year will also come into utilization and they will have one/two diploma certificates in their kitty at the end of their curriculum.

2. Technical and Administrative Areas of Collaboration

a) KCTC will provide MKCL's Authorization for KLiC Learning Center to GPR.
b) GPR will provide available department wise computer lab with required furniture which will be utilized to run this MKCL's authorized learning center.
c) GPR will provide internet facilities and electric facilities in this computer lab and will also pay their bills.
d) KCTC will provide Web Cameras and Headphones for this computer lab required for eLearning Method of education.
e) KCTC will provide coordination and management for all the administrative activities related to this KLiC center.
f) KCTC will provide the registration and academic facilitation for the learners.
g) KCTC will provide the required Human Resources to run this KLiC Center on behalf of GPR.
h) KCTC will provide the operational maintenance for this computer lab.
i) KCTC will provide MKCL certification to the passed candidates after two months of examination for a KLiC course and after six months for a KLiC Diploma course.
j) Certification can also be provided to students under ECP program.

3. Terms and Conditions

a) The income generated by running this KLiC center will be shared among the *institutes* by the ratio of 50 (KCTC) – 50 (GPR) %.
b) This share will be distributed among the *institutes* from the fees collected

c) Total admission fees for a single KLiC Course (of 1 Month) will be Rs. 2000/- per learner, a single KLiC Course (of 2 Months) will be Rs. 4000/- per learner and it will be Rs. 12,000/- per learner for a (6 Months) KLiC Diploma (subject to change as per the MKCL policies time to time).
d) After receiving a good response from students, GPR can provide an individual lab for conducting MKCL KLiC courses so that, maximum students can take benefit from it.
e) Each KLiC Diploma course will be comprised of 3 individual KLiC courses.
f) Sharing pattern will be as follows:
For single KLiC Course –

No. of Hours	Total Amount	MKCL Student Registration Fees Amt.	Share Amt. for KCTC	Share Amt. for GPR
KLiC Courses of 1 month (Validity 1 year)	2000/-	400/-	800/-	800/-
KLiC Courses of 2 months (Validity 1 year)	4000/-	800/-	1600/-	1600/-
KLiC Diploma of 3 months (Validity 1 year)	12000/-	1600/-	5200/-	5200/-

* Above fee structure is for fees in single installment only. For fees in 2 installments, extra 200/- Rs. will be added into the fees amount and same will be shared among the institutes.

4. Amendments

This MOU may be amended, renewed and terminated by mutual written agreements of the *institutes* at any time.

5. Entry into effect and Termination

a) This MOU will come into effect on the date of signature.
b) This MOU will remain in effect for an initial period of 11 months and will be extended for successive periods of year, unless either side notifies the other side, in writing, of its intention to terminate this MOU upon 60 days prior written notice to the other *institute*.

6. Coordinator

Both *institutes* will designate persons who will have responsibility for co-ordination and implementation of this agreement.

7. Signed in Duplicate

This MOU is executed in duplicate with each copy being an official version and having equal legal validity. By signing below, the *institutes*, acting by their duly authorized officers, have caused this Memorandum of Understanding to be executed, effective of the 16th Day of January 2020.

For KOLTE COMPUTER TRAINING

Principal

18. LoA and subsequent EoA till the current Academic Year

ALL INDIA COUNCIL FOR TECHNICAL EDUCATION
A STATUTORY BODY OF THE GOVERNMENT OF INDIA

F.No.P-2/B-III/RC(BB)/93/ 3129 March 31, 1994

GOVERNMENT POLYTECHNIC RATNAGIRI
Inward No. 2869
Date 2-6-94
Section

To,

The Secretary,
Education & Employment,
Technical Education Dept.,
Mantralaya Annexe,
Bombay - 400 032.

Sub: AICTE approval to Govt. Polytechnic, Ratnagiri, Maharashtra to conduct Diploma courses.

Sir,

I am directed to convey that on recommendations of the AICTE Task Force constituted to assess various proposals from the State of Maharashtra, the statutory All India Council for Technical Education (AICTE) has accorded approval to the Govt. Polytechnic, Ratnagiri, Maharashtra to conduct the following Full-Time Diploma courses with intake shown against each:

S.No.	Name of the Course	Intake
1.	Civil Engg.	60 (Sixty)
2.	Mechanical Engg.	60 (Sixty)
3.	Electrical Engg.	60 (Sixty)
4.	Electronics & Tele-comm Engg.	60 (Sixty)

The above approval is subject to the following conditions:

1. Adequate infrastructural and other instructional facilities in terms of building space (class rooms, laboratories, office, faculty rooms, etc.), machinery & equipment, furniture & fittings, library books etc. should be provided.

2. No new courses shall be started or on-going courses shall be dis-continued by the institution without the prior approval of the AICTE.

3. The intake in any year shall not be altered without the prior approval of the AICTE.

4. All infrastructural, instructional and other facilities shall be provided as per AICTE norms prescribed from time to time.

5. Teaching and other staff shall be selcted according to the procedure, qualifications, experience and pay scales as prescribed by AICTE from time to time, and that they shall be paid full salaries and allowances regularly and in time.

ESL
AICTE FILE
HEED

6. The institutions shall not charge any capitation fee or donation for admission or other higher charges from the students/guardians of the students in any form.

7. Admissions shall be made on merits and as per the norms and guidelines of the AICTE.

8. The State Government policies for admissions of SC/ST, other weaker sections of Society etc. shall be followed by the Institutions.

9. The Institution may be visited by an officer or a Committee of the AICTE or of its Regional Office from time to time to review the progress made by the Institutions in fulfiling the conditions as laid down by the AICTE.

In the event of non-compliance of the guidelines, norms and standards prescribed by the AICTE, the AICTE shall be free to take measures for withdrawal of the approval without consideration of any related issues and that liabilities arising out of such withdrawal would be solely that of the Trust/Society and/or the institutions.

This approval is further subject to full compliance with the SCHEME as prescribed by the Supreme Court in its judgement dated 4.2.1993 on W.P.(C) No. 607 of 1992 with other WPs in the case of Unnikrishnan, J.P. and other etc. etc. vs State of Andhra Pradesh and others etc. etc. and the related guidelines and criteria as may be issued by the AICTE, UGC or the Central Government from time to time.

Yours faithfully,

(N.K. Kole)
Under-Secretary(Tech.)

अखिल भारतीय तकनीकी शिक्षा परिषद्
ALL INDIA COUNCIL FOR TECHNICAL EDUCATION
(भारत सरकार का एक सांविधिक संस्थान) (A STATUTORY BODY OF THE GOVERNMENT OF INDIA)

F. :740-89-76(P)/ET/96

Date : 30/08/96

SECRETARY
HIGHER & TECH.EDUCATION & EMPLOYEMENT DEPT.,
GOVT.OF MAHARASHTRA, MANTRALAYA,
MUMBAI-400 032

Sub: AICTE approval to GOVERNMENT POLYTECHNIC, RATNAGIRI for establishment of GOVERNMENT POLYTECHNIC, RATNAGIRI

Sir,

I am directed to state that on consideration of the observations made by the Expert Committee and the recommendations made by the Western Regional Committee, State Level Committee and Central Task Force as per the provisions of AICTE Regulations 304-4/COP.REG/94 dated 31.10.94, the All India Council for Technical Education (AICTE), has accorded conditional approval to GOVERNMENT POLYTECHNIC, RATNAGIRI, to conduct Diploma course(s) in PHARMACY with an annual intake mentioned below for the session 1996-97.

Course(s)	Intake Level	Duration
Pharmacy	30 Diploma	2 yr(s)
	Total 30	

This approval have been accorded subject to fulfillment of specific and general conditions as listed in Annexure I & II respectively alongwith the necessary instructions given to the various offices listed in this letter to whom the copies of this letter endorsed. You are requested kindly to take further action.

The admission will be made in accordance with Regulations notified by the AICTE vide GSR 476(E) dated 29.05.1994 based on the Hon'ble Supreme Court Judgement dated 04.02.1993 with regard to WP(C) No. 607 of 1992 in the case of Unni Krishanan JP and other etc. vs. State Government of Andhra Pradesh and others etc. and later judgements. No Management/Institute/Trust or Society shall announce admissions directly under any circumstances. Any action contrary to this provision taken by the institute will make it liable to be derecognised.

Further in the event of infringement/contravention or non-compliance of the conditions prescribed by the AICTE by December 1998, the Council shall take further action to withdraw approval to these cases for admission during 1997-98 and the liability arising out of such withdrawal of approval will be solely that of Management/Trust/Society and/or Institutions.

You are requested to kindly monitor the progress made by these institutions for fulfillment of conditions laid down in this approval and keep the Western Regional Committee and AICTE informed.

Yours faithfully,

(C.P. Srivastava)
Adviser (E&T)

इंदिरा गांधी खेल परिसर, इलप्रस्थ एस्टेट, नई दिल्ली - 110 002
Indira Gandhi Sports Complex, I.P. Estate, New Delhi - 110 002
Phone : 3361747/48/49, 3353903/4/5, 3328681, Fax : 011-3353806

अखिल भारतीय तकनीकी शिक्षा परिषद्
ALL INDIA COUNCIL FOR TECHNICAL EDUCATION
(भारत सरकार का एक सांविधिक संस्थान) (A STATUTORY BODY OF THE GOVERNMENT OF INDIA)

3?IE1/ET/96 Date : 31/05/96

TARY
R : TECH.EDUCATION & EMPLOYEMENT DEPT.
OF MAHARASHTRA. MANTRALAYA.
BI - 400 032.

rovzl to GOVT.POLYTECHNIC RATNAGIRI-415612
ct of additional Diploma course(s)//Increase in Intake capacity.

ected to state that on consideration of the observations made by the In House Committee (April, 96) and the recommendations stern Regional Committee, State Level Committee and Central Task Force as per the provisions of AICTE regulations 94 dated 31.10.94, the All India Council for Technical Education (AICTE), has accorded conditional approval to NIC RATNAGIRI-415612 for conduct of following additional Diploma course(s)/ Increase in Intake capacity with an annual ed as below upto session @PLAN PERIOD.

se(s)	Existing Intake	New Approved Level /Revised Intake		Duration
puter Engineering		40 FT	Diploma	3 yr(s)
il Engineering	30	40 FT	Diploma	3 yr(s)
il Engineering		30 PT	Diploma	4 yr(s)
hanical Engineering		30 PT	Diploma	4 yr(s)
ctrical Engineering		30 PT	Diploma	4 yr(s)
ctronics & Telecom. Engineering		30 PT	Diploma	4 yr(s)
		Total : 200		

es the total courses to be conducted by the institution upto @PLAN PERIOD as per following details :

IIL ENGG	40 FT	DIP	3yr(s)
CHANICAL ENGG	60 FT	DIP	3yr(s)
ECTRICAL ENGG	60 FT	DIP	3yr(s)
ECTRONICS & TELECOMM. ENGG	60 FT	DIP	3yr(s)
MING ENGG	30 FT	DIP	3yr(s)
mputer Engineering	40 FT	DIP	3yr(s)
vil Engineering	40 FT	DIP	3yr(s)
ivil Engineering	30 PT	DIP	4yr(s)
chanical Engineering	30 PT	DIP	4yr(s)
lectrical Engineering	30 PT	DIP	4yr(s)
lectronics & Telecom. Engineering	30 PT	DIP	4yr(s)
	Total : 450		

PT Part time , FT Full time

GOVERNMENT POLYTECHNIC RATNAGIRI
Date 25.6.96
Time 3 yr & 4 yr
Regd 311277

Food Govt 20/6/96

17-6

इंदिरा गांधी खेल परिसर, इन्द्रप्रस्थ एस्टेट, नई दिल्ली - 110 002
Indira Gandhi Sports Complex, I.P. Estate, New Delhi - 110 002
Phone : 3351747/48/49, 3353903/4/5, 3326681, Fax : 011-3353806

पश्चिमी क्षेत्रीय कार्यालय
WESTERN REGIONAL OFFICE
अखिल भारतीय तकनीकी शिक्षा परिषद
ALL INDIA COUNCIL FOR TECHNICAL EDUCATION
(A Statutory Body, of the Government of India) (भारत सरकार का एक विधिक संस्थान)

इंडस्ट्रियल एश्योरन्स बिल्डिंग, दूसरी मंजिल,
वीर नरिमन रोड, चर्चगेट, मुंबई - ४०० ०२०
दूरध्वनि : (०२२) २८५ ५४१२, २८२ १०९३
फैक्स : (०२२) २८५ १५५१

Industrial Assurance Building
2nd Floor, Veer Nariman Road,
Churchgate, Mumbai - 400 020
Tel. : (022) 285 5412, 282 1093
Fax : (022) 285 1551

Y.T.Krishne Gowda
stern Regonal Officer

O. 740-89-038/E/RC/95(G29/1925) July 09,2003

Secretar
her & Technical Education & Employment Department
rt. of Mahrashtra, Mantralaya, Mumbai-400 032.

ject : Etension of AICTE approval to **GOVERNMENT POLYTECHNIC, NEAR THIBAW PALACE, RATNAGIRI-415612,** for conduct of Diploma course(s) in Engineering & Technology.

n directedo state that on recommendations of the state level committee and considering the reports Expert Comittee, the All India Council For Technical Education (AICTE), is pleased to accord roval to **OVERNMENT POLYTECHNIC,NEAR THIBAW FALACE, RATNAGIRI-415612** extensionf approval/introduction of new course(s)/variation in intake, as applicable for Diplom **Engineerit & Technology** with annual intake for each course as given below.

CURSE (S)	REVISED APPROVED INTAKE	PERIOD OF AFFROVAL
VIL	40	2003 – 2005
ECHANICA	60	2003 – 2005
ECTRICA	60	2003 – 2005
.C.	60	2003 – 2005
OMPUTER	40	2003 – 2005
	260	

is approvaas been accorded subject to fulfillment of norms & standards of the Council for the urse(s) anntake approved above.

her, the orvations and specific conditions (if any) of the Expert Committee are annexed to this t. The inution shall fulfill all the conditions without any delay. Non-fulfillment will lead to drawal ofproval without the need of any more opportunity, as the institution is well aware of the iencies.

accorded above is subject to fulfillment of the following conditions:

1.All full time faculty members as per AICTE Norms must be recruited before m admissions.

2.Admissions shall be made through the Central Counseling by Govt. of Maharashtra only.

3. All the required Laboratories /Workshops / Machineries/Equipment /, as per approved s of the Maharashtra Board , must be operational before making admissions.

4. If this letter of approval is received by you after the closing date of State / National I Central Counseling for Admissions in the concerned State /Union Territory, this Lett approval will not be valid for making any admission during the above specified academic and shall be treated as withdrawn.

5. No excess admission shall be made by the Institution during any academic year.

6. The approval is valid only for the academic year as mentioned in the table. If no fu extension of AICTE approval is received beyond the academic year, this Approval Letter vill be valid for making any admission for the subsequent years.

7. Name of the Institution, Name of the Society/Trust, is not allowed to change without p approval of AICTE. The name and title of the institution should be such that " the Emble and Names (Prevention of improper use) Act (1950)" of Government of India is not vola in any manner.

8. In exercise of power conferred under 10(p) of the AICTE Act, AICTE, may inspct institution any time it may deem fit to verity the progress/compliance or for any other purpoe.

9. Any other condition(s) as may be specified by AICTE from time to time.

It may please be noted that consequent to judgment of Hon'ble Supreme Court deliverd 31.10.2002 in TMA Pai Case, the AICTE had issued interim policy regulations, with hasbe notified in the Gazette of India on 20-03-2003. All the provisions contained in the interim pli regulations shall be applicable for the academic year 2003-2004 in respect of all the AC approved institutions.

In the event of infringement/contravention or non-compliance of the above Conditions and/o provision of AICTE Act & Regulations/Guidelines/norms & Standards as prescribed by AI further actions leading to 'Reduced Intake' or "No Admission or Withdrawal of Approval.m be taken by AICTE and the liability arising out of such actions will be solely that otl Management of the Institution.

Yours faithfully,

(Y.T.Krishne Gowda)

COPY TO :

1. Adviser (UG), AICTE, I.G.Sports Complex, I.P.Estate New Delhi-110 002. for information.
2. The Director of Technical Education , Maharashtra State, MUMBAI – 400 001.
   - He is requested to closely monitor the compliance of norms & standards stipulated by Council and keep the concerned Regional AICTE informed of the same.
   - The infrastructure and other facilities shall be reviewed during the approved acade year(s) and recommendations of the State level Committee be made available.
3. The Director, SBTE, Maharashtra.
   He is requested to complete the process of affiliation for facilitating admission in the course and intake approved by Council.
4. Director/ Principal.
5. Guard File

जा.क्र. शातंर/
दिनांक 2-2
प्रत:- विद्यार्थी विभाग
तंत्रनिकेतन, रत्ना
पांचे माहीतीस

Maharashtr

d.CIL House

Western Regional Office
ALL INDIA COUNCIL FOR TECHNICAL EDUCATION
(A Statutory Body of the Dept. of Secondary & Higher Education, MHRD, Govt. of India) 2nd Floor,
Industrial Assurance Building (LIC Bldg.)
Veer Nariman Road, Churchgate, Mumbai-400 020

Dr. N.K.Kole, Ph.D. (Engg)
Regional Officer

Phone : (022) 22855412, 22821093
Fax : (022) 22851551
Email : wro_aicte@yahoo.com

No.F 740-89-038/E/RC/95/53/TME-1925 Date: 30th June, 2005

To,
The Principal Secretary,
Higher & Technical Education
& Employment Department,
Mantralaya Annexe,
Mumbai – 400 032.

Subject: Extension of AICTE Approval/Approval for Introduction of Additional Courses/ Variation in Intake, as applicable, in respect of Existing Approved Diploma Level Technical Institutions in the State of Maharashtra for the Academic Year 2005-2006.

Madam,

Under the present Policy of decentralized system of considering Extension of Approval and based on the recommendations of the State Level Committee for the State of Maharashtra, the All India Council for Technical Education hereby accords Extension of Approval/ Approval for Introduction of Additional Courses/Variation in Intake, **as applicable,** in respect of GOVERNMENT POLYTECHNIC's GOVERNMENT POLYTECHNIC, NEAR THIBAW PALACE, RATNAGIRI-415 612 for the Academic Year 2005-2007 to conduct the following courses and intake mentioned below:-

loma In	Present Intake	Intake for 2005-2006	Duration	Entry Level	Period of Approval
VIL ENGINEERING	40	60	3 YRS	10 +	2005-2007
MPUTER ENGINEERING	40	40	3 YRS	10 +	2005-2007
ECTRONICS & MMUNICATION ENGINEERING	60	60	3 YRS	10 +	2005-2007
CHANICAL ENGINEERING	60	60	3 YRS	10 +	2005-2007
ECTRICAL ENGINEERING	60	60	3 YRS	10 +	2005-2007

GOVERNMENT POLYTECHNIC
4506
19/12/05

The above approval is subject to fulfillment of AICTE Norms and Standards instructions issued from time to time, by the concerned Technical Institution. Approval is also subject to fulfillment of Specific Condition which will be communi to the institution, subsequently.

Yours faithfully,

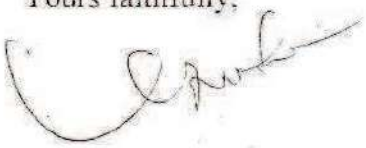

(N.K.KOLE)

COPY TO:

1. THE DIRECTOR OF TECHNICAL EDUCATION, MAHARASHTRA ST. MAHAPALIKA MARG, DHOBI TALAV, MUMBAI – 400 001

2. THE SECRETARY, THE BOARD OF TECHNICAL EDUCATION, MAHARA STATE 49, KHERWADI ALI YAVAR JUNG MARG, GOVT POLYECHNIC C BANDRA (EAST), MUMBAI – 400 051

3. THE PRINCIPAL,
   GOVERNMENT POLYTECHNIC'S
   NEAR THIBAW PALACE,
   RATNAGIRI - 415 612

4. GUARD FILE

All India Council for Technical Education
(A Statutory body under Ministry of HRD, Govt. of India)

7th Floor, Chandralok Building, Janpath, New Delhi- 110 001
PHONE: 23724151/52/53/54/55/56/57 FAX: 011-23724183 www.aicte-India.org

F.No. Western/1-455597101/2011/EOA Date: 01-09-2011

To,
The Secretary,
Tech. & Higher Education Deptt.
Govt. of Maharashta, Mantralaya,
Annexe Building, Mumbai-400032

Sub: Extension of approval for the academic year 2011-12.
Ref : Application of the Institution for Extension of Approval for the Year 2011-12

Sir/Madam,

In terms of the Regulations notified by the Council vide F.No. 37-3/Legal/2011 dated 10/12/2010 and norms, standards, procedures and conditions prescribed by the Council from time to time, I am directed to convey the extension of approval of the Council to

Regional Office	Western	Application Id	1-455597101
		Permanent Id	
Name of the Institute	GOVERNMENT POLYTECHNIC , RATNAGIRI	Institute Address	NEAR THIBAW PALACE , RATNAGIRI.,RATNAGIRI,RATNAGIRI,Maharashtra,415612
Name of the Society/Trust	DIRECTOR , TECHNICAL EDUCATION , M.S., MUMBAI	Society/Trust Address	3-MAHAPALIKA MARG, MUMBAI-1,MUMBAI,MUMBAI CITY,Maharashtra,400001
Institute Type	Government		

to conduct following courses with the intake indicated below for the academic year 2011-12

Application Id: 1-455597101			Course	Full/Part Time	Affiliating Body	Intake 2010-11	Intake Approved for 11-12	NRI	PIO	Foreign Collaboration
Program	Shift	Level								
ENGINEERING AND TECHNOLOGY	1st Shift	DIPLOMA	CIVIL ENGINEERING	FULL TIME	Maharashtra State Board of Technical Education	60	60	No	No	No
ENGINEERING AND TECHNOLOGY	1st Shift	DIPLOMA	ELECTRICAL ENGINEERING	FULL TIME	Maharashtra State Board of Technical Education	60	60	No	No	No
ENGINEERING AND TECHNOLOGY	1st Shift	DIPLOMA	MECHANICAL ENGINEERING	FULL TIME	Maharashtra State Board of Technical Education	60	60	No	No	No

Note: This is a Computer generated Extension of Approval Letter. No signature is required.
Printed By : AIC003159

Date of printing: 17-06-2014

Application Id: 1-455597101			Course	Full/Part Time	Affiliating Body	Intake 2010-11	Intake Approved for 11-12	NRI	PIO	Foreign Collaboration
Program	Shift	Level								
ENGINEERING AND TECHNOLOGY	1st Shift	DIPLOMA	ELECTRONICS AND TELECOMMUNICATIONS ENGINEERING	FULL TIME	Maharashtra State Board of Technical Education	60	60	No	No	No
ENGINEERING AND TECHNOLOGY	1st Shift	DIPLOMA	COMPUTER ENGINEERING	FULL TIME	Maharashtra State Board of Technical Education	60	60	No	No	No
PHARMACY	1st Shift	DIPLOMA	PHARMACY	FULL TIME	Maharashtra State Board of Technical Education	30	30	No	No	No
ENGINEERING AND TECHNOLOGY	2nd Shift	DIPLOMA	CIVIL ENGINEERING	FULL TIME	Maharashtra State Board of Technical Education	60	60	No	No	No
ENGINEERING AND TECHNOLOGY	2nd Shift	DIPLOMA	MECHANICAL ENGINEERING	FULL TIME	Maharashtra State Board of Technical Education	60	60	No	No	No
ENGINEERING AND TECHNOLOGY	2nd Shift	DIPLOMA	ELECTRONICS AND TELECOMMUNICATIONS ENGINEERING	FULL TIME	Maharashtra State Board of Technical Education	60	60	No	No	No
ENGINEERING AND TECHNOLOGY	2nd Shift	DIPLOMA	COMPUTER ENGINEERING	FULL TIME	Maharashtra State Board of Technical Education	60	60	No	No	No

Note: This is a Computer generated Extension of Approval Letter. No signature is required.
Printed By : AIC003159

Date of printing: 17-06-2014

All India Council for Technical Education
(A Statutory body under Ministry of HRD, Govt. of India)

7th Floor, Chandralok Building, Janpath, New Delhi- 110 001
PHONE: 23724151/52/53/54/55/56/57 FAX: 011-23724183 www.aicte-India.org

The above mentioned approval is subject to the condition that GOVERNMENT POLYTECHNIC , RATNAGIRI shall follow and adhere to the Regulations, guidelines and directions issued by AICTE from time to time and the undertaking / affidavit given by the institution along with the application submitted by the institution on portal.

In case of any differences in content in this Computer generated Extension of Approval Letter, the content/information as approved by the Executive Council / General Council as available on the record of AICTE shall be final and binding.

Strict compliance of Anti-Ragging Regulation:- Approval is subject to strict compliance of provisions made in AICTE Regulation notified vide F. No. 37-3/Legal/AICTE/2009 dated July 1, 2009 for Prevention and Prohibition of Ragging in Technical Institutions. In case Institution fails to take adequate steps to Prevent Ragging or fails to act in accordance with AICTE Regulation or fails to punish perpetrators or incidents of Ragging, it will be liable to take any action as defined under clause 9(4) of the said Regulation.

(Dr. K P Isaac)

Member Secretary, AICTE

Copy to:

1. **The Regional Officer,**
   All India Council for Technical Education
   Industrial Assurance Building
   2nd Floor, Nariman Road
   Mumbai - 400 020, Maharashtra

2. **The Director Of Technical Education,**
   Maharashtra

3. **The Registrar,**
   Maharashtra State Board of Technical Education

4. **The Principal / Director,**
   GOVERNMENT POLYTECHNIC , RATNAGIRI
   NEAR THIBAW PALACE , RATNAGIRI.,
   RATNAGIRI,RATNAGIRI,
   Maharashtra,415612

5. **The Secretary / Chairman,**
   DIRECTOR , TECHNICAL EDUCATION , M.S., MUMBAI
   3-MAHAPALIKA MARG, MUMBAI-1,
   MUMBAI,MUMBAI CITY,
   Maharashtra,400001

6. **Guard File(AICTE)**

Note: This is a Computer generated Extension of Approval Letter. No signature is required.
Printed By : AIC003159

Date of printing: 17-06-2014

All India Council for Technical Education
(A Statutory body under Ministry of HRD, Govt. of India)

7th Floor, Chandralok Building, Janpath, New Delhi- 110 001
PHONE: 23724151/52/53/54/55/56/57 FAX: 011-23724183 www.aicte-India.org

F.No. Western/1-762695523/2012/EOA Date: 10/05/2012

To,
The Secretary,
Tech. & Higher Education Deptt.
Govt. of Maharashta, Mantralaya,
Annexe Building, Mumbai-400032

Sub: Extension of approval for the academic year 2012-13

Ref: Application of the Institution for Extension of approval for the academic year 2012-13

Sir/Madam,

In terms of the provisions under the All India Council for Technical Education (Grant of Approvals for Technical Institutions) Regulations 2010 notified by the Council vide notification number F-No.37-3/Legal/2010 dated 10/12/2010 and amendment vide notification number F-No.37-3/Legal/2011 dated 30/09/2011 and norms standards, procedures and conditions prescribed by the Council from time to time, I am directed to convey the approval to

Regional Office	Western	Application Id	1-762695523
		Permanent Id	1-455597101
Name of the Institute	GOVERNMENT POLYTECHNIC , RATNAGIRI	Institute Address	NEAR THIBAW PALACE , RATNAGIRI., RATNAGIRI, RATNAGIRI, Maharashtra, 415612
Name of the Society/Trust	DIRECTOR , TECHNICAL EDUCATION , M.S., MUMBAI	Society/Trust Address	3-MAHAPALIKA MARG, MUMBAI-1,MUMBAI,MUMBAI CITY,Maharashtra,400001
Institute Type	Government		

Opted for change from Women to Co-ed	No	Opted for change of name	No	Opted for change of site	No
Change from Women to Co-ed approved	Not Applicable	Change of name Approved	Not Applicable	Change of site Approved	Not Applicable

to conduct following courses with the intake indicated below for the academic year 2012-13

Note: This is a Computer generated Extension of Approval Letter. No signature is required. Letter Printed On:17 June 2014.

Printed By : aic003159

Application Id: 1-762695523			Course	Full/Part Time	Affiliating Body	Intake 2011-12	Intake Approved for 12-13	NRI	PIO	Foreign Collaboration
Program	Shift	Level								
ENGINEERING AND TECHNOLOGY	1st Shift	DIPLOMA	CIVIL ENGINEERING	FULL TIME	Maharashtra State Board of Technical Education	60	60	No	No	No
ENGINEERING AND TECHNOLOGY	1st Shift	DIPLOMA	ELECTRICAL ENGINEERING	FULL TIME	Maharashtra State Board of Technical Education	60	60	No	No	No
ENGINEERING AND TECHNOLOGY	1st Shift	DIPLOMA	MECHANICAL ENGINEERING	FULL TIME	Maharashtra State Board of Technical Education	60	60	No	No	No
ENGINEERING AND TECHNOLOGY	1st Shift	DIPLOMA	ELECTRONICS AND TELECOMMUNICATIONS ENGINEERING	FULL TIME	Maharashtra State Board of Technical Education	60	60	No	No	No
ENGINEERING AND TECHNOLOGY	1st Shift	DIPLOMA	COMPUTER ENGINEERING	FULL TIME	Maharashtra State Board of Technical Education	60	60	No	No	No
PHARMACY	1st Shift	DIPLOMA	PHARMACY	FULL TIME	Maharashtra State Board of Technical Education	30	30	No	No	No
ENGINEERING AND TECHNOLOGY	2nd Shift	DIPLOMA	CIVIL ENGINEERING	FULL TIME	Maharashtra State Board of Technical Education	60	60	No	No	No
ENGINEERING AND TECHNOLOGY	2nd Shift	DIPLOMA	MECHANICAL ENGINEERING	FULL TIME	Maharashtra State Board of Technical Education	60	60	No	No	No
ENGINEERING AND TECHNOLOGY	2nd Shift	DIPLOMA	ELECTRONICS AND TELECOMMUNICATIONS ENGINEERING	FULL TIME	Maharashtra State Board of Technical Education	60	60	No	No	No

Note: This is a Computer generated Extension of Approval Letter. No signature is required. Letter Printed On:17 June 2014.

Printed By : aic003159

All India Council for Technical Education
(A Statutory body under Ministry of HRD, Govt. of India)

7th Floor, Chandralok Building, Janpath, New Delhi- 110 001
PHONE: 23724151/52/53/54/55/56/57 FAX: 011-23724183 www.aicte-India.org

Application Id: 1-762695523			Course	Full/Part Time	Affiliating Body	Intake 2011-12	Intake Approved for 12-13	NRI	PIO	Foreign Collaboration
Program	Shift	Level								
ENGINEERING AND TECHNOLOGY	2nd Shift	DIPLOMA	COMPUTER ENGINEERING	FULL TIME	Maharashtra State Board of Technical Education	60	60	No	No	No

The above mentioned approval is subject to the condition that GOVERNMENT POLYTECHNIC , RATNAGIRI shall follow and adhere to the Regulations, guidelines and directions issued by AICTE from time to time and the undertaking / affidavit given by the institution along with the application submitted by the institution on portal.

In case of any differences in content in this Computer generated Extension of Approval Letter, the content/information as approved by the Executive Council / General Council as available on the record of AICTE shall be final and binding.

Strict compliance of Anti-Ragging Regulation:- Approval is subject to strict compliance of provisions made in AICTE Regulation notified vide F. No. 37-3/Legal/AICTE/2009 dated July 1, 2009 for Prevention and Prohibition of Ragging in Technical Institutions. In case Institution fails to take adequate steps to Prevent Ragging or fails to act in accordance with AICTE Regulation or fails to punish perpetrators or incidents of Ragging, it will be liable to take any action as defined under clause 9(4) of the said Regulation.

(Dr. K P Isaac)

Member Secretary, AICTE

Copy to:

1. **The Regional Officer,**
   All India Council for Technical Education
   Industrial Assurance Building
   2nd Floor, Nariman Road
   Mumbai - 400 020, Maharashtra

2. **The Director Of Technical Education,**
   Maharashtra

3. **The Registrar,**
   Maharashtra State Board of Technical Education

4. **The Principal / Director,**
   GOVERNMENT POLYTECHNIC , RATNAGIRI
   NEAR THIBAW PALACE , RATNAGIRI.,
   RATNAGIRI,RATNAGIRI,
   Maharashtra,415612

Note: This is a Computer generated Extension of Approval Letter. No signature is required. Letter Printed On:17 June 2014.

Printed By : aic003159

5. **The Secretary / Chairman,**
DIRECTOR , TECHNICAL EDUCATION , M.S., MUMBAI
3-MAHAPALIKA MARG, MUMBAI-1,
MUMBAI,MUMBAI CITY,
Maharashtra,400001

6. **Guard File(AICTE)**

All India Council for Technical Education
(A Statutory body under Ministry of HRD, Govt. of India)

7th Floor, Chandralok Building, Janpath, New Delhi- 110 001
PHONE: 23724151/52/53/54/55/56/57 FAX: 011-23724183 www.aicte-India.org

F.No. Western/1-1487026902/2013/EOA

Date: 19-Mar-2013

To,
The Secretary,
Tech. & Higher Education Deptt.
Govt. of Maharashta, Mantralaya,
Annexe Building, Mumbai-400032

Sub: Extension of approval for the academic year 2013-14

Ref: Application of the Institution for Extension of approval for the academic year 2013-14

Sir/Madam,

In terms of the provisions under the All India Council for Technical Education (Grant of Approvals for Technical Institutions) Regulations 2012 notified by the Council vide notification number F-No.37-3/Legal/2012 dated 27/09/2012 and norms standards, procedures and conditions prescribed by the Council from time to time, I am directed to convey the approval to

Regional Office	Western	Application Id	1-1487026902
		Permanent Id	1-455597101
Name of the Institute	GOVERNMENT POLYTECHNIC , RATNAGIRI	Institute Address	NEAR THIBAW PALACE , RATNAGIRI., RATNAGIRI, RATNAGIRI, Maharashtra, 415612
Name of the Society/Trust	DIRECTOR , TECHNICAL EDUCATION , M.S., MUMBAI	Society/Trust Address	3-MAHAPALIKA MARG, MUMBAI-1,MUMBAI,MUMBAI CITY,Maharashtra,400001
Institute Type	Government		

Opted for change from Women to Co-ed	No	Opted for change of name	No	Opted for change of site	No
Change from Women to Co-ed approved	Not Applicable	Change of name Approved	Not Applicable	Change of site Approved	Not Applicable

to conduct following courses with the intake indicated below for the academic year 2013-14

Note: This is a Computer generated Extension of Approval Letter. No signature is required.

Letter Printed On:14 June 2013.

Printed By : aic003159

Application Id: 1-1487026902			Course	Full/Part Time	Affiliating Body	Intake 2012-13	Intake Approved for 13-14	NRI	PIO	Foreign Collaboration
Program	Shift	Level								
ENGINEERING AND TECHNOLOGY	1st Shift	DIPLOMA	CIVIL ENGINEERING	FULL TIME	Maharashtra State Board of Technical Education, Mumbai	60	60	NA	NA	NA
ENGINEERING AND TECHNOLOGY	1st Shift	DIPLOMA	COMPUTER ENGINEERING	FULL TIME	Maharashtra State Board of Technical Education, Mumbai	60	60	NA	NA	NA
ENGINEERING AND TECHNOLOGY	1st Shift	DIPLOMA	ELECTRICAL ENGINEERING	FULL TIME	Maharashtra State Board of Technical Education, Mumbai	60	60	NA	NA	NA
ENGINEERING AND TECHNOLOGY	1st Shift	DIPLOMA	ELECTRONICS AND TELECOMMUNICATIONS ENGINEERING	FULL TIME	Maharashtra State Board of Technical Education, Mumbai	60	60	NA	NA	NA
ENGINEERING AND TECHNOLOGY	1st Shift	DIPLOMA	MECHANICAL ENGINEERING	FULL TIME	Maharashtra State Board of Technical Education, Mumbai	60	60	NA	NA	NA
ENGINEERING AND TECHNOLOGY	2nd Shift	DIPLOMA	CIVIL ENGINEERING	FULL TIME	Maharashtra State Board of Technical Education, Mumbai	60	60	NA	NA	NA
ENGINEERING AND TECHNOLOGY	2nd Shift	DIPLOMA	COMPUTER ENGINEERING	FULL TIME	Maharashtra State Board of Technical Education, Mumbai	60	60	NA	NA	NA
ENGINEERING AND TECHNOLOGY	2nd Shift	DIPLOMA	ELECTRONICS AND TELECOMMUNICATIONS ENGINEERING	FULL TIME	Maharashtra State Board of Technical Education, Mumbai	60	60	NA	NA	NA
ENGINEERING AND TECHNOLOGY	2nd Shift	DIPLOMA	MECHANICAL ENGINEERING	FULL TIME	Maharashtra State Board of Technical Education, Mumbai	60	60	NA	NA	NA

Note: This is a Computer generated Extension of Approval Letter. No signature is required. Letter Printed On:14 June 2013.

Printed By : aic003159

All India Council for Technical Education
(A Statutory body under Ministry of HRD, Govt. of India)

7th Floor, Chandralok Building, Janpath, New Delhi- 110 001
PHONE: 23724151/52/53/54/55/56/57 FAX: 011-23724183 www.aicte-India.org

Application Id: 1-1487026902			Course	Full/Part Time	Affiliating Body	Intake 2012-13	Intake Approved for 13-14	NRI	PIO	Foreign Collaboration
Program	Shift	Level								
PHARMACY	1st Shift	DIPLOMA	PHARMACY	FULL TIME	Maharashtra State Board of Technical Education, Mumbai	30	30	NA	NA	NA

- Validity of the course details may be verified at www.aicte-india.org>departments>approvals

The above mentioned approval is subject to the condition that GOVERNMENT POLYTECHNIC , RATNAGIRI shall follow and adhere to the Regulations, guidelines and directions issued by AICTE from time to time and the undertaking / affidavit given by the institution along with the application submitted by the institution on portal.

In case of any differences in content in this Computer generated Extension of Approval Letter, the content/information as approved by the Executive Council / General Council as available on the record of AICTE shall be final and binding.

Strict compliance of Anti-Ragging Regulation:- Approval is subject to strict compliance of provisions made in AICTE Regulation notified vide F. No. 37-3/Legal/AICTE/2009 dated July 1, 2009 for Prevention and Prohibition of Ragging in Technical Institutions. In case Institution fails to take adequate steps to Prevent Ragging or fails to act in accordance with AICTE Regulation or fails to punish perpetrators or incidents of Ragging, it will be liable to take any action as defined under clause 9(4) of the said Regulation.

(Dr. Kuncheria P. Isaac)

Member Secretary, AICTE

Copy to:

1. **The Regional Officer,**
   All India Council for Technical Education
   Industrial Assurance Building
   2nd Floor, Nariman Road
   Mumbai - 400 020, Maharashtra
2. **The Director Of Technical Education,**
   Maharashtra
3. **The Registrar,**
   Maharashtra State Board of Technical Education, Mumbai
4. **The Principal / Director,**
   GOVERNMENT POLYTECHNIC , RATNAGIRI

Note: This is a Computer generated Extension of Approval Letter. No signature is required. Letter Printed On:14 June 2013.

Printed By : aic003159

NEAR THIBAW PALACE , RATNAGIRI.,
RATNAGIRI,RATNAGIRI,
Maharashtra,415612

5. **The Secretary / Chairman,**
DIRECTOR , TECHNICAL EDUCATION , M.S., MUMBAI
3-MAHAPALIKA MARG, MUMBAI-1,
MUMBAI,MUMBAI CITY,
Maharashtra,400001

6. **Guard File(AICTE)**

All India Council for Technical Education
(A Statutory body under Ministry of HRD, Govt. of India)

7th Floor, Chandralok Building, Janpath, New Delhi- 110 001
PHONE: 23724151/52/53/54/55/56/57 FAX: 011-23724183 www.aicte-India.org

F.No. Western/1-2013971697/2014/EOA Date: 11-Mar-2014

To,
The Secretary,
Tech. & Higher Education Deptt.
Govt. of Maharashta, Mantralaya,
Annexe Building, Mumbai-400032

Sub: Extension of approval for the academic year 2014-15

Ref: Application of the Institution for Extension of approval for the academic year 2014-15

Sir/Madam,

In terms of the provisions under the All India Council for Technical Education (Grant of Approvals for Technical Institutions) Regulations 2012 notified by the Council vide notification number F-No.37-3/Legal/2012 dated 27/09/2012 and norms standards, procedures and conditions prescribed by the Council from time to time, I am directed to convey the approval to

Regional Office	Western	Application Id	1-2013971697
		Permanent Id	1-455597101
Name of the Institute	GOVERNMENT POLYTECHNIC , RATNAGIRI	Institute Address	NEAR THIBAW PALACE , RATNAGIRI., RATNAGIRI, RATNAGIRI, Maharashtra, 415612
Name of the Society/Trust	DIRECTOR , TECHNICAL EDUCATION , M.S., MUMBAI	Society/Trust Address	3-MAHAPALIKA MARG, MUMBAI-1,MUMBAI,MUMBAI CITY,Maharashtra,400001
Institute Type	Government		

Opted for change from Women to Co-ed	No	Opted for change of name	No	Opted for change of site	No
Change from Women to Co-ed approved	Not Applicable	Change of name Approved	Not Applicable	Change of site Approved	Not Applicable

to conduct following courses with the intake indicated below for the academic year 2014-15

Note: This is a Computer generated Letter of Approval.No signature is required. Letter Printed On:17 June 2014

Printed By : AIC003159

All India Council for Technical Education
(A Statutory body under Ministry of HRD, Govt. of India)

7th Floor, Chandralok Building, Janpath, New Delhi- 110 001
PHONE: 23724151/52/53/54/55/56/57 FAX: 011-23724183 www.aicte-India.org

Application Id: 1-2013971697			Course	Full/Part Time	Affiliating Body	Intake 2013-14	Intake Approved for 14-15	NRI Approval status	PIO Approval status	Foreign Collaboration Approval status
Program	Shift	Level								
ENGINEERING AND TECHNOLOGY	1st Shift	DIPLOMA	CIVIL ENGINEERING	FULL TIME	Maharashtra State Board of Technical Education, Mumbai	60	60	NA	NA	N
ENGINEERING AND TECHNOLOGY	1st Shift	DIPLOMA	COMPUTER ENGINEERING	FULL TIME	Maharashtra State Board of Technical Education, Mumbai	60	60	NA	NA	N
ENGINEERING AND TECHNOLOGY	1st Shift	DIPLOMA	ELECTRICAL ENGINEERING	FULL TIME	Maharashtra State Board of Technical Education, Mumbai	60	60	NA	NA	N
ENGINEERING AND TECHNOLOGY	1st Shift	DIPLOMA	ELECTRONICS AND TELECOMMUNICATIONS ENGINEERING	FULL TIME	Maharashtra State Board of Technical Education, Mumbai	60	60	NA	NA	N
ENGINEERING AND TECHNOLOGY	1st Shift	DIPLOMA	MECHANICAL ENGINEERING	FULL TIME	Maharashtra State Board of Technical Education, Mumbai	60	60	NA	NA	N
ENGINEERING AND TECHNOLOGY	2nd Shift	DIPLOMA	CIVIL ENGINEERING	FULL TIME	Maharashtra State Board of Technical Education, Mumbai	60	60	NA	NA	N
ENGINEERING AND TECHNOLOGY	2nd Shift	DIPLOMA	COMPUTER ENGINEERING	FULL TIME	Maharashtra State Board of Technical Education, Mumbai	60	60	NA	NA	N
ENGINEERING AND TECHNOLOGY	2nd Shift	DIPLOMA	ELECTRONICS AND TELECOMMUNICATIONS ENGINEERING	FULL TIME	Maharashtra State Board of Technical Education, Mumbai	60	60	NA	NA	N

Note: This is a Computer generated Letter of Approval.No signature is required. Letter Printed On:17 June 2014

Printed By : AIC003159

All India Council for Technical Education
(A Statutory body under Ministry of HRD, Govt. of India)

7th Floor, Chandralok Building, Janpath, New Delhi- 110 001
PHONE: 23724151/52/53/54/55/56/57 FAX: 011-23724183 www.aicte-India.org

Application Id: 1-2013971697			Course	Full/Part Time	Affiliating Body	Intake 2013-14	Intake Approved for 14-15	NRI Approval status	PIO Approval status	Foreign Collaboration Approval status
Program	Shift	Level								
ENGINEERING AND TECHNOLOGY	2nd Shift	DIPLOMA	MECHANICAL ENGINEERING	FULL TIME	Maharashtra State Board of Technical Education, Mumbai	60	60	NA	NA	N
PHARMACY	1st Shift	DIPLOMA	PHARMACY	FULL TIME	Maharashtra State Board of Technical Education, Mumbai	30	30	NA	NA	N

- Validity of the course details may be verified at www.aicte-india.org>departments>approvals

The above mentioned approval is subject to the condition that GOVERNMENT POLYTECHNIC , RATNAGIRI shall follow and adhere to the Regulations, guidelines and directions issued by AICTE from time to time and the undertaking / affidavit given by the institution along with the application submitted by the institution on portal.

In case of any differences in content in this Computer generated Extension of Approval Letter, the content/information as approved by the Executive Council / General Council as available on the record of AICTE shall be final and binding.

Strict compliance of Anti-Ragging Regulation:- Approval is subject to strict compliance of provisions made in AICTE Regulation notified vide F. No. 37-3/Legal/AICTE/2009 dated July 1, 2009 for Prevention and Prohibition of Ragging in Technical Institutions. In case Institution fails to take adequate steps to Prevent Ragging or fails to act in accordance with AICTE Regulation or fails to punish perpetrators or incidents of Ragging, it will be liable to take any action as defined under clause 9(4) of the said Regulation.

(Dr. Kuncheria P. Isaac)

Member Secretary, AICTE

Copy to:

1. **The Regional Officer,**
   All India Council for Technical Education
   Industrial Assurance Building
   2nd Floor, Nariman Road

Note: This is a Computer generated Letter of Approval.No signature is required. Letter Printed On:17 June 2014

Printed By : AIC003159

Mumbai - 400 020, Maharashtra

2. **The Director Of Technical Education,**
Maharashtra

4. **The Principal / Director,**
GOVERNMENT POLYTECHNIC , RATNAGIRI
NEAR THIBAW PALACE , RATNAGIRI.,
RATNAGIRI,RATNAGIRI,
Maharashtra,415612

5. **The Secretary / Chairman,**
DIRECTOR , TECHNICAL EDUCATION , M.S., MUMBAI
3-MAHAPALIKA MARG, MUMBAI-1,
MUMBAI,MUMBAI CITY,
Maharashtra,400001

6. **Guard File(AICTE)**

All India Council for Technical Education
(A Statutory body under Ministry of HRD, Govt. of India)

7th Floor, Chandralok Building, Janpath, New Delhi- 110 001
PHONE: 23724151/52/53/54/55/56/57 FAX: 011-23724183 www.aicte-India.org

F.No. Western/1-2453471941/2015/EOA Date: 21-Apr-2015

To,
The Secretary,
Tech. & Higher Education Deptt.
Govt. of Maharashta, Mantralaya,
Annexe Building, Mumbai-400032

Sub: Extension of approval for the academic year 2015-16

Ref: Application of the Institution for Extension of approval for the academic year 2015-16

Sir/Madam,

In terms of the provisions under the All India Council for Technical Education (Grant of Approvals for Technical Institutions) Regulations 2012 notified by the Council vide notification number F-No.37-3/Legal/2012 dated 27/09/2012 and norms standards, procedures and conditions prescribed by the Council from time to time, I am directed to convey the approval to

Regional Office	Western	Application Id	1-2453471941
		Permanent Id	1-455597101
Name of the Institute	GOVERNMENT POLYTECHNIC , RATNAGIRI	Institute Address	NEAR THIBAW PALACE , RATNAGIRI., RATNAGIRI, RATNAGIRI, Maharashtra, 415612
Name of the Society/Trust	DIRECTOR , TECHNICAL EDUCATION , M.S., MUMBAI	Society/Trust Address	3-MAHAPALIKA MARG, MUMBAI-1,MUMBAI,MUMBAI CITY,Maharashtra,400001
Institute Type	Government		

Opted for change from Women to Co-ed	No	Opted for change of name	No	Opted for change of site	No
Change from Women to Co-ed approved	Not Applicable	Change of name Approved	Not Applicable	Change of site Approved	Not Applicable

To conduct following courses with the intake indicated below for the academic year 2015-16

Note: This is a Computer generated Letter of Approval.No signature is required. Letter Printed On:25 June 2015

Printed By : AIC003159

All India Council for Technical Education
(A Statutory body under Ministry of HRD, Govt. of India)

7th Floor, Chandralok Building, Janpath, New Delhi- 110 001
PHONE: 23724151/52/53/54/55/56/57 FAX: 011-23724183 www.aicte-India.org

Application Id: 1-2453471941			Course	Full/Part Time	Affiliating Body	Intake 2014-15	Intake Approved for 15-16	NRI Approval status	PIO Approval status	Foreign Collaboration Approval status
Program	Shift	Level								
ENGINEERING AND TECHNOLOGY	1st Shift	DIPLOMA	CIVIL ENGINEERING	FULL TIME	Maharashtra State Board of Technical Education, Mumbai	60	60	NA	NA	NA
ENGINEERING AND TECHNOLOGY	1st Shift	DIPLOMA	COMPUTER ENGINEERING	FULL TIME	Maharashtra State Board of Technical Education, Mumbai	60	60	NA	NA	NA
ENGINEERING AND TECHNOLOGY	1st Shift	DIPLOMA	ELECTRICAL ENGINEERING	FULL TIME	Maharashtra State Board of Technical Education, Mumbai	60	60	NA	NA	NA
ENGINEERING AND TECHNOLOGY	1st Shift	DIPLOMA	ELECTRONICS AND TELECOMMUNICATIONS ENGINEERING	FULL TIME	Maharashtra State Board of Technical Education, Mumbai	60	60	NA	NA	NA
ENGINEERING AND TECHNOLOGY	1st Shift	DIPLOMA	MECHANICAL ENGINEERING	FULL TIME	Maharashtra State Board of Technical Education, Mumbai	60	60	NA	NA	NA
ENGINEERING AND TECHNOLOGY	2nd Shift	DIPLOMA	CIVIL ENGINEERING	FULL TIME	Maharashtra State Board of Technical Education, Mumbai	60	60	NA	NA	NA
ENGINEERING AND TECHNOLOGY	2nd Shift	DIPLOMA	COMPUTER ENGINEERING	FULL TIME	Maharashtra State Board of Technical Education, Mumbai	60	60	NA	NA	NA

Note: This is a Computer generated Letter of Approval.No signature is required. Letter Printed On:25 June 2015

Printed By : AIC003159

All India Council for Technical Education
(A Statutory body under Ministry of HRD, Govt. of India)

7th Floor, Chandralok Building, Janpath, New Delhi- 110 001
PHONE: 23724151/52/53/54/55/56/57 FAX: 011-23724183 www.aicte-India.org

Application Id: 1-2453471941			Course	Full/Part Time	Affiliating Body	Intake 2014-15	Intake Approved for 15-16	NRI Approval status	PIO Approval status	Foreign Collaboration Approval status
Program	Shift	Level								
ENGINEERING AND TECHNOLOGY	2nd Shift	DIPLOMA	ELECTRONICS AND TELECOMMUNICATIONS ENGINEERING	FULL TIME	Maharashtra State Board of Technical Education, Mumbai	60	60	NA	NA	NA
ENGINEERING AND TECHNOLOGY	2nd Shift	DIPLOMA	MECHANICAL ENGINEERING	FULL TIME	Maharashtra State Board of Technical Education, Mumbai	60	60	NA	NA	NA
PHARMACY	1st Shift	DIPLOMA	PHARMACY	FULL TIME	Maharashtra State Board of Technical Education, Mumbai	30	30	NA	NA	NA

Note: Validity of the course details may be verified at www.aicte-india.org>departments>approvals

The above mentioned approval is subject to the condition that GOVERNMENT POLYTECHNIC , RATNAGIRI shall follow and adhere to the Regulations, guidelines and directions issued by AICTE from time to time and the undertaking / affidavit given by the institution along with the application submitted by the institution on portal.

In case of any differences in content in this Computer generated Extension of Approval Letter, the content/information as approved by the Executive Council / General Council as available on the record of AICTE shall be final and binding.

Strict compliance of Anti-Ragging Regulation:- Approval is subject to strict compliance of provisions made in AICTE Regulation notified vide F. No. 37-3/Legal/AICTE/2009 dated July 1, 2009 for Prevention and Prohibition of Ragging in Technical Institutions. In case Institution fails to take adequate steps to Prevent Ragging or fails to act in accordance with AICTE Regulation or fails to punish perpetrators or incidents of Ragging, it will be liable to take any action as defined under clause 9(4) of the said Regulation.

Dr. Avinash S Pant
Actg Chairman, AICTE

Note: This is a Computer generated Letter of Approval.No signature is required. Letter Printed On:25 June 2015

Printed By : AIC003159

All India Council for Technical Education
(A Statutory body under Ministry of HRD, Govt. of India)

7th Floor, Chandralok Building, Janpath, New Delhi- 110 001
PHONE: 23724151/52/53/54/55/56/57 FAX: 011-23724183 www.aicte-India.org

Copy to:

1. **The Regional Officer,**
   All India Council for Technical Education
   Industrial Assurance Building
   2nd Floor, Nariman Road
   Mumbai - 400 020, Maharashtra

2. **The Director Of Technical Education,**
   Maharashtra

3. **The Registrar,**
   Maharashtra State Board of Technical Education, Mumbai

4. **The Principal / Director,**
   GOVERNMENT POLYTECHNIC , RATNAGIRI
   NEAR THIBAW PALACE , RATNAGIRI.,
   RATNAGIRI,RATNAGIRI,
   Maharashtra,415612

5. **The Secretary / Chairman,**
   DIRECTOR , TECHNICAL EDUCATION , M.S., MUMBAI
   3-MAHAPALIKA MARG, MUMBAI-1,
   MUMBAI,MUMBAI CITY,
   Maharashtra,400001

6. **Guard File(AICTE)**

Note: This is a Computer generated Letter of Approval.No signature is required. Letter Printed On:25 June 2015

Printed By : AIC003159

All India Council for Technical Education
(A Statutory body under Ministry of HRD, Govt. of India)

7th Floor, Chandralok Building, Janpath, New Delhi- 110 001
PHONE: 23724151/52/53/54/55/56/57 FAX: 011-23724183 www.aicte-India.org

F.No. Western/1-2809443500/2016/EOA

Date: 05-Apr-2016

To,

The Secretary,
Tech. & Higher Education Deptt.
Govt. of Maharashta, Mantralaya,
Annexe Building, Mumbai-400032

Sub: Extension of approval for the academic year 2016-17

Ref: Application of the Institution for Extension of approval for the academic year 2016-17

Sir/Madam,

In terms of the provisions under the All India Council for Technical Education (Grant of Approvals for Technical Institutions) Regulations 2012 notified by the Council vide notification number F-No.37-3/Legal/2012 dated 27/09/2012 and norms standards, procedures and conditions prescribed by the Council from time to time, I am directed to convey the approval to

Regional Office	Western	Application Id	1-2809443500
Name of the Institute	GOVERNMENT POLYTECHNIC , RATNAGIRI	Permanent Id	1-455597101
Name of the Society/Trust	DIRECTOR , TECHNICAL EDUCATION , M.S., MUMBAI	Institute Address	NEAR THIBAW PALACE , RATNAGIRI., RATNAGIRI, RATNAGIRI, Maharashtra, 415612
Institute Type	Government	Society/Trust Address	3-MAHAPALIKA MARG, MUMBAI-1,MUMBAI,MUMBAI CITY,Maharashtra,400001

Opted for change from Women to Co-ed and Vice versa	No	Opted for change of name	No	Opted for change of site	No
Change from Women to Co-ed approved and Vice versa	Not Applicable	Change of name Approved	Not Applicable	Change of site Approved	Not Applicable

To conduct following courses with the intake indicated below for the academic year 2016-17

Application Id: 1-2809443500			Course	Full/Part Time	Affiliating Body	Intake 2015-16	Intake Approved for 2016-17	NRI Approval status	PIO / FN / Gulf quota Approval status	Foreign Collaborarion/Twining Program Approval status*
Program	Shift	Level								
ENGINEERING AND TECHNOLOGY	1st Shift	DIPLOMA	CIVIL ENGINEERING	FULL TIME	Maharashtra State Board of Technical Education, Mumbai	60	60	NA	NA	NA

ENGINEERING AND TECHNOLOGY	1st Shift	DIPLOMA	COMPUTER ENGINEERING	FULL TIME	Maharashtra State Board of Technical Education, Mumbai	60	60	NA	NA	NA
ENGINEERING AND TECHNOLOGY	1st Shift	DIPLOMA	ELECTRICAL ENGINEERING	FULL TIME	Maharashtra State Board of Technical Education, Mumbai	60	60	NA	NA	NA
ENGINEERING AND TECHNOLOGY	1st Shift	DIPLOMA	ELECTRONICS AND TELECOMMUNICATIONS ENGINEERING	FULL TIME	Maharashtra State Board of Technical Education, Mumbai	60	60	NA	NA	NA
ENGINEERING AND TECHNOLOGY	1st Shift	DIPLOMA	MECHANICAL ENGINEERING	FULL TIME	Maharashtra State Board of Technical Education, Mumbai	60	60	NA	NA	NA
ENGINEERING AND TECHNOLOGY	2nd Shift	DIPLOMA	CIVIL ENGINEERING	FULL TIME	Maharashtra State Board of Technical Education, Mumbai	60	60	NA	NA	NA
ENGINEERING AND TECHNOLOGY	2nd Shift	DIPLOMA	COMPUTER ENGINEERING	FULL TIME	Maharashtra State Board of Technical Education, Mumbai	60	60	NA	NA	NA
ENGINEERING AND TECHNOLOGY	2nd Shift	DIPLOMA	ELECTRONICS AND TELECOMMUNICATIONS ENGINEERING	FULL TIME	Maharashtra State Board of Technical Education, Mumbai	60	60	NA	NA	NA
ENGINEERING AND TECHNOLOGY	2nd Shift	DIPLOMA	MECHANICAL ENGINEERING	FULL TIME	Maharashtra State Board of Technical Education, Mumbai	60	60	NA	NA	NA
PHARMACY	1st Shift	DIPLOMA	PHARMACY	FULL TIME	Maharashtra State Board of Technical Education, Mumbai	30	30	NA	NA	NA

The above mentioned approval is subject to the condition that GOVERNMENT POLYTECHNIC , RATNAGIRI shall follow and adhere to the Regulations, guidelines and directions issued by AICTE from time to time and the undertaking / affidavit given by the institution along with the application submitted by the institution on portal.

All India Council for Technical Education
(A Statutory body under Ministry of HRD, Govt. of India)

7th Floor, Chandralok Building, Janpath, New Delhi- 110 001
PHONE: 23724151/52/53/54/55/56/57 FAX: 011-23724183 www.aicte-India.org

In case of any differences in content in this Computer generated Extension of Approval Letter, the content/information as approved by the Executive Council / General Council as available on the record of AICTE shall be final and binding.

Strict compliance of Anti-Ragging Regulation:- Approval is subject to strict compliance of provisions made in AICTE Regulation notified vide F. No. 37-3/Legal/AICTE/2009 dated July 1, 2009 for Prevention and Prohibition of Ragging in Technical Institutions. In case Institution fails to take adequate steps to Prevent Ragging or fails to act in accordance with AICTE Regulation or fails to punish perpetrators or incidents of Ragging, it will be liable to take any action as defined under clause 9(4) of the said Regulation.

Note: Validity of the course details may be verified at www.aicte-india.org

Dr. Avinash S Pant
Vice - Chairman, AICTE

Copy to:

1. **The Regional Officer,**
   All India Council for Technical Education
   Industrial Assurance Building
   2nd Floor, Nariman Road
   Mumbai - 400 020, Maharashtra

2. **The Director Of Technical Education,**
   Maharashtra

3. **The Registrar,**
   Maharashtra State Board of Technical Education, Mumbai

4. **The Principal / Director,**
   GOVERNMENT POLYTECHNIC , RATNAGIRI
   NEAR THIBAW PALACE , RATNAGIRI.,
   RATNAGIRI,RATNAGIRI,
   Maharashtra,415612

5. **The Secretary / Chairman,**
   DIRECTOR , TECHNICAL EDUCATION , M.S., MUMBAI
   3-MAHAPALIKA MARG, MUMBAI-1,
   MUMBAI,MUMBAI CITY,
   Maharashtra,400001

6. **Guard File(AICTE)**

All India Council for Technical Education

(A Statutory body under Ministry of HRD, Govt. of India)

Nelson Mandela MargVasant Kunj, New Delhi-110067
PHONE: 23724151/52/53/54/55/56/57 FAX: 011-23724183 www.aicte-India.org

F.No. Western/1-3323304218/2017/EOA

Date: 30-Mar-2017

To,

The Secretary,
Tech. & Higher Education Deptt.
Govt. of Maharashta, Mantralaya,
Annexe Building, Mumbai-400032

Sub: Extension of approval for the academic year 2017-18

Ref: Application of the Institution for Extension of approval for the academic year 2017-18

Sir/Madam,

In terms of the provisions under the All India Council for Technical Education (Grant of Approvals for Technical Institutions) Regulations 2016 notified by the Council vide notification number F.No.AB/AICTE/REG/2016 dated 30/11/2016 and norms standards, procedures and conditions prescribed by the Council from time to time, I am directed to convey the approval to

Permanent Id	1-455597101	Application Id	1-3323304218
Name of the Institute	GOVERNMENT POLYTECHNIC , RATNAGIRI	Institute Address	NEAR THIBAW PALACE , RATNAGIRI., RATNAGIRI, RATNAGIRI, Maharashtra, 415612
Name of the Society/Trust	DIRECTOR , TECHNICAL EDUCATION , M.S., MUMBAI	Society/Trust Address	3-MAHAPALIKA MARG, MUMBAI-1,MUMBAI,MUMBAI CITY,Maharashtra,400001
Institute Type	Government	Region	Western

Opted for change from Women to Co-ed and Vice versa	No	Opted for change of name	No	Opted for change of site	No
Change from Women to Co-ed approved and Vice versa	Not Applicable	Change of name Approved	Not Applicable	Change of site Approved	Not Applicable
Opted for Conversion from degree to diploma	No	Opted for Conversion from diploma to degree	No	Conversion (degree to diploma or vice-a-versa) Approved	Not Applicable

To conduct following courses with the intake indicated below for the academic year 2017-18

Application Id: 1-3323304218			Course	Full/Part Time	Affiliating Body	Intake Approved for 2016-17	Intake Approved for 2017-18	NRI Approval status	PIO / FN / Gulf quota/ OCI/ Approval status	Foreign Collaborarion/Twining Program Approval status*
Program	Shift	Level								
ENGINEERING AND TECHNOLOGY	1st Shift	DIPLOMA	CIVIL ENGINEERING	FULL TIME	Maharashtra State Board of Technical Education, Mumbai	60	60	NA	NA	NA

ENGINEERING AND TECHNOLOGY	1st Shift	DIPLOMA	COMPUTER ENGINEERING	FULL TIME	Maharashtra State Board of Technical Education, Mumbai	60	60	NA	NA	NA
ENGINEERING AND TECHNOLOGY	1st Shift	DIPLOMA	ELECTRICAL ENGINEERING	FULL TIME	Maharashtra State Board of Technical Education, Mumbai	60	60	NA	NA	NA
ENGINEERING AND TECHNOLOGY	1st Shift	DIPLOMA	ELECTRONICS AND TELECOMMUNICATIONS ENGINEERING	FULL TIME	Maharashtra State Board of Technical Education, Mumbai	60	60	NA	NA	NA
ENGINEERING AND TECHNOLOGY	1st Shift	DIPLOMA	MECHANICAL ENGINEERING	FULL TIME	Maharashtra State Board of Technical Education, Mumbai	60	60	NA	NA	NA
ENGINEERING AND TECHNOLOGY	2nd Shift	DIPLOMA	CIVIL ENGINEERING	FULL TIME	Maharashtra State Board of Technical Education, Mumbai	60	60	NA	NA	NA
ENGINEERING AND TECHNOLOGY	2nd Shift	DIPLOMA	COMPUTER ENGINEERING	FULL TIME	Maharashtra State Board of Technical Education, Mumbai	60	60	NA	NA	NA
ENGINEERING AND TECHNOLOGY	2nd Shift	DIPLOMA	ELECTRONICS AND TELECOMMUNICATIONS ENGINEERING	FULL TIME	Maharashtra State Board of Technical Education, Mumbai	60	60	NA	NA	NA
ENGINEERING AND TECHNOLOGY	2nd Shift	DIPLOMA	MECHANICAL ENGINEERING	FULL TIME	Maharashtra State Board of Technical Education, Mumbai	60	60	NA	NA	NA
PHARMACY	1st Shift	DIPLOMA	PHARMACY	FULL TIME	Maharashtra State Board of Technical Education, Mumbai	30	30	NA	NA	NA

The above mentioned approval is subject to the condition that
GOVERNMENT POLYTECHNIC , RATNAGIRI
shall follow and adhere to the Regulations, guidelines and directions issued by AICTE from time to time and the undertaking / affidavit given by the institution along with the application submitted by the institution on portal.

All India Council for Technical Education

(A Statutory body under Ministry of HRD, Govt. of India)

Nelson Mandela MargVasant Kunj, New Delhi-110067
PHONE: 23724151/52/53/54/55/56/57 FAX: 011-23724183 www.aicte-India.org

In case of any differences in content in this Computer generated Extension of Approval Letter, the content/information as approved by the Executive Council / General Council as available on the record of AICTE shall be final and binding.

Strict compliance of Anti-Ragging Regulation:- Approval is subject to strict compliance of provisions made in AICTE Regulation notified vide F. No. 37-3/Legal/AICTE/2009 dated July 1, 2009 for Prevention and Prohibition of Ragging in Technical Institutions. In case Institution fails to take adequate steps to Prevent Ragging or fails to act in accordance with AICTE Regulation or fails to punish perpetrators or incidents of Ragging, it will be liable to take any action as defined under clause 9(4) of the said Regulation.

Note: Validity of the course details may be verified at www.aicte-india.org

Prof. A.P Mittal
Member Secretary, AICTE

Copy to:

1. **The Regional Officer,**
   All India Council for Technical Education
   Industrial Assurance Building
   2nd Floor, Nariman Road
   Mumbai - 400 020, Maharashtra

2. **The Director Of Technical Education**,**
   Maharashtra

3. **The Registrar**,**
   Maharashtra State Board of Technical Education, Mumbai

4. **The Principal / Director,**
   GOVERNMENT POLYTECHNIC , RATNAGIRI
   NEAR THIBAW PALACE , RATNAGIRI.,
   RATNAGIRI,RATNAGIRI,
   Maharashtra,415612

5. **The Secretary / Chairman,**
   DIRECTOR , TECHNICAL EDUCATION , M.S., MUMBAI
   3-MAHAPALIKA MARG, MUMBAI-1,
   MUMBAI,MUMBAI CITY,
   Maharashtra,400001

6. **Guard File(AICTE)**

Note: ** - Approval letter copy will not be communicated through post/email. However, provision is made in the portal for downloading Approval letter through Authorized login credentials allotted to concerned DTE/Registrar.

All India Council for Technical Education

(A Statutory body under Ministry of HRD, Govt. of India)

Nelson Mandela Marg,Vasant Kunj, New Delhi-110070 Website: www.aicte-india.org

APPROVAL PROCESS 2018-19

Extension of Approval (EoA)

F.No. Western/1-3508525661/2018/EOA

Date: 04-Apr-2018

To,

The Secretary,
Tech. & Higher Education Deptt.
Govt. of Maharashta, Mantralaya,
Annexe Building, Mumbai-400032

Sub: Extension of Approval for the Academic Year 2018-19

Ref: Application of the Institution for Extension of approval for the Academic Year 2018-19

Sir/Madam,

In terms of the provisions under the All India Council for Technical Education (Grant of Approvals for Technical Institutions) Regulations 2016 notified by the Council vide notification number F.No.AB/AICTE/REG/2016 dated 30/11/2016 and amended on December 5, 2017 and norms standards, procedures and conditions prescribed by the Council from time to time, I am directed to convey the approval to

Permanent Id	1-455597101	**Application Id**	1-3508525661
Name of the Institute	GOVERNMENT POLYTECHNIC , RATNAGIRI	**Name of the Society/Trust**	DIRECTOR , TECHNICAL EDUCATION , M.S., MUMBAI
Institute Address	NEAR THIBAW PALACE , RATNAGIRI., RATNAGIRI, RATNAGIRI, Maharashtra, 415612	**Society/Trust Address**	3-MAHAPALIKA MARG, MUMBAI-1,MUMBAI,MUMBAI CITY,Maharashtra,400001
Institute Type	Government	**Region**	Western

Opted for Change from Women to Co-Ed and vice versa	No	**Change from Women to Co-Ed and vice versa Approved or Not**	NA
Opted for Change of Name	No	**Change of Name Approved or Not**	NA
Opted for Change of Site	No	**Change of Site Approved or Not**	NA
Opted for Conversion from Degree to Diploma or vice versa	No	**Conversion for Degree to Diploma or vice versa Approved or Not**	NA
Opted for Organization Name Change	No	**Change of Organization Name Approved or Not**	NA

To conduct following Courses with the Intake indicated below for the Academic Year 2018-19

Program	Shift	Level	Course	FT/PT+	Affiliating Body (Univ/Body)	Intake Approved for 2018-19	NRI Approval Status	PIO / FN / Gulf quota/ OCI/ Approval Status	Foreign Collaboration /Twining Program Approval Status*
ENGINEERING AND TECHNOLOGY	1st	DIPLOMA	CIVIL ENGINEERING	FT	Maharashtra State Board of Technical Education, Mumbai	60	NA	NA	NA
ENGINEERING AND TECHNOLOGY	1st	DIPLOMA	ELECTRICAL ENGINEERING	FT	Maharashtra State Board of Technical Education, Mumbai	60	NA	NA	NA
ENGINEERING AND TECHNOLOGY	1st	DIPLOMA	MECHANICAL ENGINEERING	FT	Maharashtra State Board of Technical Education, Mumbai	60	NA	NA	NA
ENGINEERING AND	1st	DIPLOMA	ELECTRONICS AND	FT	Maharashtra State Board of Technical Education,	60	NA	NA	NA

TECHNOLOGY			TELECOMMUNICATIONS ENGINEERING		Mumbai				
ENGINEERING AND TECHNOLOGY	1st	DIPLOMA	COMPUTER ENGINEERING	FT	Maharashtra State Board of Technical Education, Mumbai	60	NA	NA	NA
PHARMACY	1st	DIPLOMA	PHARMACY	FT	Maharashtra State Board of Technical Education, Mumbai	30	NA	NA	NA
ENGINEERING AND TECHNOLOGY	2nd	DIPLOMA	CIVIL ENGINEERING	FT	Maharashtra State Board of Technical Education, Mumbai	60	NA	NA	NA
ENGINEERING AND TECHNOLOGY	2nd	DIPLOMA	MECHANICAL ENGINEERING	FT	Maharashtra State Board of Technical Education, Mumbai	60	NA	NA	NA
ENGINEERING AND TECHNOLOGY	2nd	DIPLOMA	ELECTRONICS AND TELECOMMUNICATIONS ENGINEERING	FT	Maharashtra State Board of Technical Education, Mumbai	60	NA	NA	NA
ENGINEERING AND TECHNOLOGY	2nd	DIPLOMA	COMPUTER ENGINEERING	FT	Maharashtra State Board of Technical Education, Mumbai	60	NA	NA	NA

+FT –Full Time,PT-Part Time

Deficiencies Noted based on Self Disclosure

Particulars	Deficiency
Other Facilities Deficiency	
Appointment of Student Counsellor	Yes
Establishment of committee for SC/ST	Yes
Compliance of the National Academic Depository(NAD) as per MHRD Directives	Yes
Display Board within the premises as well as in the Website of the Institution Indicating the Feedback Facility of Students and Faculty available in the AICTE Web Portal	Yes
Implementing Food Safety and Standard Act,2006 in the Institution	Yes
Copies of AICTE Approvals (LOA and EOA of subsequent years)obtained since Inception of Institution till date shall be placed in the Website of the Institution	Yes
Provision to watch MOOCS Courses through Swayam	Yes
Applied membership-National Digital Library	Yes
Online Grievance Rederssal Mechanism	Yes
Administrative Area Deficiency	
Board Room	Yes
Office All Inclusive	Yes
Department Offices/Cabin for Head of Dept	Yes
Maintenance	Yes
Security	Yes
Housekeeping	Yes
Exam Control Office	Yes
Training Placement Office	Yes
Amenities Area Deficiency	
Girls Common Room	Yes
First aid cum Sick Room	Yes
Faculty Deficiency	Yes
Computational Facilities	
Internet Bandwidth	Yes
Legal Application S/W	Yes
Internet Bandwidth-Applied Intake	Yes
Legal Application S/W-Applied Intake	Yes
Library Facilities	
National Journals	Yes
Reading Room Capacity	Yes
MultiMediaPC	Yes
Instructional Area Common Facilities	

Computer Center	Yes
Language Laboratory	Yes
Instructional Area- PHARMACY-Diploma	
Tutorial Room	Yes
Additional Workshop/Labs	Yes
Laboratories	Yes
Workshops - Basic	Yes
Seminar Hall	Yes
Classroom	Yes
Tutorial Rooms	Yes
Laboratory	Yes
Seminar Hall	Yes

*Please refer Deficiency Report for details

GOVERNMENT POLYTECHNIC , RATNAGIRI is hereby informed to submit the compliance of the deficiencies mentioned above to the Regional Office within a period of **6 months** from the date of issuance of this letter failing which the council shall initiate strict action as defined in Approval Process Handbook 2018-19 during the subsequent Academic Year.

In case of any differences in content in this Computer generated Extension of Approval Letter, the content/information as approved by the Executive Council / General Council as available on the record of AICTE shall be final and binding.

Strict compliance of Anti-Ragging Regulation: - Approval is subject to strict compliance of provisions made in AICTE Regulation notified vide F. No. 37-3/Legal/AICTE/2009 dated July 1, 2009 for Prevention and Prohibition of Ragging in Technical Institutions. In case Institution fails to take adequate steps to Prevent Ragging or fails to act in accordance with AICTE Regulation or fails to punish perpetrators or incidents of Ragging, it will be liable to take any action as defined under clause 9(4) of the said Regulation.

Prof. A.P Mittal
Member Secretary, AICTE

Copy to:

1. The Regional Officer,
   All India Council for Technical Education
   Industrial Assurance Building
   2nd Floor, Nariman Road
   Mumbai - 400 020, Maharashtra
2. The Director Of Technical Education**,
   Maharashtra
3. The Registrar**,
   Maharashtra State Board of Technical Education, Mumbai
4. The Principal / Director,
   GOVERNMENT POLYTECHNIC , RATNAGIRI
   NEAR THIBAW PALACE , RATNAGIRI.,
   RATNAGIRI,RATNAGIRI,
   Maharashtra,415612
5. The Secretary / Chairman,
   DIRECTOR , TECHNICAL EDUCATION , M.S., MUMBAI
   3-MAHAPALIKA MARG, MUMBAI-1,
   MUMBAI,MUMBAI CITY,
   Maharashtra,400001
6. Guard File(AICTE)

Note: Validity of the Course details may be verified at http://www.aicte-india.org/

** Individual Approval letter copy will not be communicated through Post/Email. However, consolidated list of Approved Institutions(bulk) will be shared through official Email Address to the concerned Authorities mentioned above.

All India Council for Technical Education

(A Statutory body under Ministry of HRD, Govt. of India)

Nelson Mandela Marg,Vasant Kunj, New Delhi-110070 Website: www.aicte-india.org

APPROVAL PROCESS 2019-20

Extension of Approval (EoA)

F.No. Western/1-4259395215/2019/EOA

Date: 29-Apr-2019

To,

The Secretary,
Tech. & Higher Education Deptt.
Govt. of Maharashta, Mantralaya,
Annexe Building, Mumbai-400032

Sub: Extension of Approval for the Academic Year 2019-20

Ref: Application of the Institution for Extension of approval for the Academic Year 2019-20

Sir/Madam,

In terms of the provisions under the All India Council for Technical Education (Grant of Approvals for Technical Institutions) Regulations 2018 notified by the Council vide notification number F.No.AB/AICTE/REG/2018 dated 31/12/2018 and norms standards, procedures and conditions prescribed by the Council from time to time, I am directed to convey the approval to

Permanent Id	1-455597101	**Application Id**	1-4259395215
Name of the Institute	GOVERNMENT POLYTECHNIC , RATNAGIRI	**Name of the Society/Trust**	DIRECTOR , TECHNICAL EDUCATION , M.S., MUMBAI
Institute Address	NEAR THIBAW PALACE , RATNAGIRI., RATNAGIRI, RATNAGIRI, Maharashtra, 415612	**Society/Trust Address**	3-MAHAPALIKA MARG, MUMBAI-1,MUMBAI,MUMBAI CITY,Maharashtra,400001
Institute Type	Government	**Region**	Western

Opted for Change from Women to Co-Ed and vice versa	No	**Change from Women to Co-Ed and vice versa Approved or Not**	NA
Opted for Change of Name	No	**Change of Name Approved or Not**	NA
Opted for Change of Site/Location	No	**Change of Site/Location Approved or Not**	NA
Opted for Conversion from Degree to Diploma or vice versa	No	**Conversion for Degree to Diploma or vice versa Approved or Not**	NA
Opted for Organization Name Change	No	**Change of Organization Name Approved or Not**	NA
Opted for Merger of Institution	No	**Merger of Institution Approved or Not**	NA
Opted for Introduction of New Program/Level	No	**Introduction of Program/Level Approved or Not**	NA

To conduct following Courses with the Intake indicated below for the Academic Year 2019-20

Program	Shift	Level	Course	FT/PT+	Affiliating Body (Univ/Body)	Intake Approved for 2019-20	NRI Approval Status	PIO / FN / Gulf quota/ OCI/ Approval Status
ENGINEERING AND TECHNOLOGY	1st	DIPLOMA	CIVIL ENGINEERING	FT	Maharashtra State Board of Technical Education, Mumbai	60	NA	NA
ENGINEERING AND TECHNOLOGY	1st	DIPLOMA	ELECTRICAL ENGINEERING	FT	Maharashtra State Board of Technical Education, Mumbai	60	NA	NA

ENGINEERING AND TECHNOLOGY	1st	DIPLOMA	MECHANICAL ENGINEERING	FT	Maharashtra State Board of Technical Education, Mumbai	60	NA	NA
ENGINEERING AND TECHNOLOGY	1st	DIPLOMA	ELECTRONICS AND TELECOMMUNICATIONS ENGINEERING	FT	Maharashtra State Board of Technical Education, Mumbai	60	NA	NA
ENGINEERING AND TECHNOLOGY	1st	DIPLOMA	COMPUTER ENGINEERING	FT	Maharashtra State Board of Technical Education, Mumbai	60	NA	NA
PHARMACY	1st	DIPLOMA	PHARMACY	FT	Maharashtra State Board of Technical Education, Mumbai	30	NA	NA
ENGINEERING AND TECHNOLOGY	2nd	DIPLOMA	CIVIL ENGINEERING	FT	Maharashtra State Board of Technical Education, Mumbai	60	NA	NA
ENGINEERING AND TECHNOLOGY	2nd	DIPLOMA	MECHANICAL ENGINEERING	FT	Maharashtra State Board of Technical Education, Mumbai	60	NA	NA
ENGINEERING AND TECHNOLOGY	2nd	DIPLOMA	ELECTRONICS AND TELECOMMUNICATIONS ENGINEERING	FT	Maharashtra State Board of Technical Education, Mumbai	60	NA	NA

+FT –Full Time,PT-Part Time
Punitive Action against the Institute

Course(s) Applied for Closure by the Institute for the Academic Year 2019-20

Program	Shift	Level	Course	FT/PT+	Affiliating Body (Univ/Body)	Course Closure Status
ENGINEERING AND TECHNOLOGY	2nd	DIPLOMA	COMPUTER ENGINEERING	FT	Maharashtra State Board of Technical Education, Mumbai	Pending$

+FT-Full Time,PT-Part Time
$ Due to non-submission of NOC's from University / Board and / or State Government

Deficiencies Noted based on Self Disclosure

Particulars	Deficiency
Instructional Area- PHARMACY-Diploma	
Machine Room	Yes
Instrument Room	Yes

*Please refer Deficiency Report for details

GOVERNMENT POLYTECHNIC , RATNAGIRI is hereby informed to submit the compliance of the deficiencies mentioned above to the Regional Office within a period of **6 months** from the date of issuance of this letter failing which the council shall initiate strict action as defined in Approval Process Handbook 2019-20 during the subsequent Academic Year.

In case of any differences in content in this Computer generated Extension of Approval Letter, the content/information as approved by the Executive Council / General Council as available on the record of AICTE shall be final and binding.

Strict compliance of Anti-Ragging Regulation: - Approval is subject to strict compliance of provisions made in AICTE Regulation notified vide F. No. 37-3/Legal/AICTE/2009 dated July 1, 2009 for Prevention and Prohibition of Ragging in Technical Institutions. In case Institution fails to take adequate

steps to Prevent Ragging or fails to act in accordance with AICTE Regulation or fails to punish perpetrators or incidents of Ragging, it will be liable to take any action as defined under clause 9(4) of the said Regulation.

It is mandatory to comply all the essential requirements as given in APH 2019-20(appendix 6)

NOTE: If the State Government / UT / DTE / DME has a reservation policy for admission in Technical Education Institutes and the same is applicable to Private & Self-financing Technical Institutions, then the State Government / UT/ DTE / DME shall ensure that 10 % of Reservation for EWS would be operational from the Academic year 2019-20 without affecting the percentage reservations of SC/ST/OBC/General . However, this would not be applicable in the case of Minority Institutions referred to the clause (1) of Article 30 of Constitution of India.

Prof. A.P Mittal
Member Secretary, AICTE

Copy to:

1. **The Director Of Technical Education**, Maharashtra**

2. **The Registrar**,**
   Maharashtra State Board Of Technical Education, Mumbai

3. **The Principal / Director,**
   Government Polytechnic , Ratnagiri
   Near Thibaw Palace , Ratnagiri.,
   Ratnagiri,Ratnagiri,
   Maharashtra,415612

4. **The Secretary / Chairman,**
   Director , Technical Education , M.S., Mumbai
   3-Mahapalika Marg, Mumbai-1.
   Mumbai,Mumbai City,
   Maharashtra,400001

5. **The Regional Officer,**
   All India Council for Technical Education
   Industrial Assurance Building
   2nd Floor, Nariman Road
   Mumbai - 400 020, Maharashtra

6. **Guard File(AICTE)**

Note: Validity of the Course details may be verified at http://www.aicte-india.org/

** Individual Approval letter copy will not be communicated through Post/Email. However, consolidated list of Approved Institutions(bulk) will be shared through official Email Address to the concerned Authorities mentioned above.

All India Council for Technical Education

(A Statutory body under Ministry of HRD, Govt. of India)

Nelson Mandela Marg,Vasant Kunj, New Delhi-110070 Website: www.aicte-india.org

APPROVAL PROCESS 2020-21

Extension of Approval (EoA)

F.No. Western/1-7014268284/2020/EOA Date: 30-Apr-2020

To,

The Secretary,
Tech. & Higher Education Deptt.
Govt. of Maharashtra, Mantralaya,
Annexe Building, Mumbai-400032

Sub: Extension of Approval for the Academic Year 2020-21

Ref: Application of the Institution for Extension of Approval for the Academic Year 2020-21

Sir/Madam,

In terms of the provisions under the All India Council for Technical Education (Grant of Approvals for Technical Institutions) Regulations 2020 notified by the Council vide notification number F.No. AB/AICTE/REG/2020 dated 4th February 2020 and norms standards, procedures and conditions prescribed by the Council from time to time, I am directed to convey the approval to

Permanent Id	1-455597101	**Application Id**	1-7014268284
Name of the Institute	GOVERNMENT POLYTECHNIC , RATNAGIRI	**Name of the Society/Trust**	DIRECTOR , TECHNICAL EDUCATION , M.S., MUMBAI
Institute Address	NEAR THIBAW PALACE , RATNAGIRI., RATNAGIRI, RATNAGIRI, Maharashtra, 415612	**Society/Trust Address**	3-MAHAPALIKA MARG, MUMBAI-1,MUMBAI,MUMBAI CITY,Maharashtra,400001
Institute Type	Government	**Region**	Western

To conduct following Courses with the Intake indicated below for the Academic Year 2020-21

Program	Level	Course	Affiliating Body (University /Body)	Intake Approved for 2019-20	Intake Approved for 2020-21	NRI Approval Status	PIO / FN / Gulf quota/ OCI/ Approval Status
ENGINEERING AND TECHNOLOGY	DIPLOMA	CIVIL ENGINEERING	Maharashtra State Board of Technical Education, Mumbai	60	60	NA	NA
ENGINEERING AND TECHNOLOGY	DIPLOMA	ELECTRICAL ENGINEERING	Maharashtra State Board of Technical Education, Mumbai	60	60	NA	NA
ENGINEERING AND TECHNOLOGY	DIPLOMA	MECHANICAL ENGINEERING	Maharashtra State Board of Technical Education, Mumbai	60	60	NA	NA

ENGINEERING AND TECHNOLOGY	DIPLOMA	ELECTRONICS AND TELECOMMUNICATIONS ENGINEERING	Maharashtra State Board of Technical Education, Mumbai	60	60	NA	NA
ENGINEERING AND TECHNOLOGY	DIPLOMA	COMPUTER ENGINEERING	Maharashtra State Board of Technical Education, Mumbai	60	60	NA	NA
PHARMACY	DIPLOMA	PHARMACY	Maharashtra State Board of Technical Education, Mumbai	30	30	NA	NA
ENGINEERING AND TECHNOLOGY	DIPLOMA	CIVIL ENGINEERING	Maharashtra State Board of Technical Education, Mumbai	60	60	NA	NA
ENGINEERING AND TECHNOLOGY	DIPLOMA	MECHANICAL ENGINEERING	Maharashtra State Board of Technical Education, Mumbai	60	60	NA	NA
ENGINEERING AND TECHNOLOGY	DIPLOMA	ELECTRONICS AND TELECOMMUNICATIONS ENGINEERING	Maharashtra State Board of Technical Education, Mumbai	60	60	NA	NA

It is mandatory to comply with all the essential requirements as given in APH 2020-21 (Appendix 6)

The Institution/ University is having the following deficiencies as per the online application submitted to AICTE and the same shall be complied within Two year from the date of issue of this EoA

Deficiencies Noted based on Self Disclosure	
Particulars	**Deficiency**
1. Instructional Area – ENGINEERING AND TECHNOLOGY-Diploma	
Classroom	Yes
Tutorial Room	Yes
Laboratory	Yes

*Please refer Deficiency Report for details

Important Instructions

1. The State Government/ UT/ Directorate of Technical Education/ Directorate of Medical Education shall ensure that 10% of reservation for Economically Weaker Section (EWS) as per the reservation policy for admission, operational from the Academic year 2020-21 is implemented without affecting the reservation percentages of SC/ ST/ OBC/ General. However, this would not be applicable in the case of Minority Institutions referred to the Clause (1) of Article 30 of Constitution of India. Such Institution shall be permitted to increase in annual permitted strength over a maximum period of two years beginning with the Academic Year 2020-21

2. The Institution offering courses earlier in the Regular Shift, First Shift, Second Shift/Part Time now amalgamated as total intake shall have to fulfil all facilities such as Infrastructure, Faculty and other requirements as per the norms specified in the Approval Process Handbook 2020-21 for the Total Approved Intake. Further, the Institutions Deemed to be Universities/ Institutions having Accreditation/ Autonomy status shall have to maintain the Faculty: Student ratio as specified in the Approval Process Handbook. All such Institutions/ Universities shall have to create the necessary Faculty, Infrastructure and other facilities WITHIN 2 YEARS to fulfil the norms based on the Affidavit submitted to AICTE.

3. In case of any differences in content in this Computer generated Extension of Approval Letter, the content/information as approved by the Executive Council / General Council as available on the record of AICTE shall be final and binding.

4. Strict compliance of Anti-Ragging Regulation: - Approval is subject to strict compliance of provisions made in AICTE Regulation notified vide F. No. 373/Legal/AICTE/2009 dated July 1, 2009 for Prevention and Prohibition of Ragging in Technical Institutions. In case Institution fails to take adequate steps to Prevent Ragging or fails to act in accordance with AICTE Regulation or fails to punish perpetrators or incidents of Ragging, it will be liable to take any action as defined under clause 9(4) of the said Regulation.

Prof.Rajive Kumar
Member Secretary, AICTE

Copy to:

1. **The Director Of Technical Education**, Maharashtra**

2. **The Principal / Director,**
GOVERNMENT POLYTECHNIC , RATNAGIRI
Near Thibaw Palace , Ratnagiri.,
Ratnagiri,Ratnagiri,
Maharashtra,415612

3. **The Secretary / Chairman,**
3-MAHAPALIKA MARG, MUMBAI-1
MUMBAI,MUMBAI CITY
Maharashtra,400001

4. **The Regional Officer,**
All India Council for Technical Education
Industrial Assurance Building
2nd Floor, Nariman Road
Mumbai - 400 020, Maharashtra

5. **Guard File(AICTE)**

Note: Validity of the Course details may be verified at http://www.aicte-india.org/

** Individual Approval letter copy will not be communicated through Post/Email. However, consolidated list of Approved Institutions(bulk) will be shared through official Email Address to the concerned Authorities mentioned above.

All India Council for Technical Education

(A Statutory body under Ministry of Education, Govt. of India)

Nelson Mandela Marg,Vasant Kunj, New Delhi-110070 Website: www.aicte-india.org

APPROVAL PROCESS 2021-22

Extension of Approval (EoA)

F.No. Western/1-9318424969/2021/EOA Date: 02-Jul-2021

To,

The Secretary,
Tech. & Higher Education Deptt.
Govt. of Maharashta, Mantralaya,
Annexe Building, Mumbai-400032

Sub: Extension of Approval for the Academic Year 2021-22

Ref: Application of the Institution for Extension of Approval for the Academic Year 2021-22

Sir/Madam,

In terms of the provisions under the All India Council for Technical Education (Grant of Approvals for Technical Institutions) Regulations, 2021 Notified on 4th February, 2020 and amended on 24th February 2021 and norms standards, procedures and conditions prescribed by the Council from time to time, I am directed to convey the approval to:

Permanent Id	1-455597101	**Application Id**	1-9318424969
Name of the Institution /University	GOVERNMENT POLYTECHNIC , RATNAGIRI	**Name of the Society/Trust**	DIRECTOR , TECHNICAL EDUCATION , M.S., MUMBAI
Institution /University Address	NEAR THIBAW PALACE , RATNAGIRI., RATNAGIRI, RATNAGIRI, Maharashtra, 415612	**Society/Trust Address**	3-MAHAPALIKA MARG, MUMBAI-1,MUMBAI,MUMBAI CITY,Maharashtra,400001
Institution /University Type	Government	**Region**	Western

To conduct following Programs / Courses with the Intake indicated below for the Academic Year 2021-22

Program	Level	Course	Affiliating Body (University /Body)	Intake Approved for 2020-21	Intake Approved for 2021-22	NRI Approval Status	FN / Gulf quota/ OCI/ Approval Status
ENGINEERING AND TECHNOLOGY	DIPLOMA	CIVIL ENGINEERING	Maharashtra State Board of Technical Education, Mumbai	120	120	NA	NA
ENGINEERING AND TECHNOLOGY	DIPLOMA	ELECTRICAL ENGINEERING	Maharashtra State Board of Technical Education, Mumbai	60	60	NA	NA
ENGINEERING AND TECHNOLOGY	DIPLOMA	MECHANICAL ENGINEERING	Maharashtra State Board of Technical Education, Mumbai	120	120	NA	NA

ENGINEERING AND TECHNOLOGY	DIPLOMA	ELECTRONICS AND TELECOMMUNICATIONS ENGINEERING	Maharashtra State Board of Technical Education, Mumbai	120	60	NA	NA
ENGINEERING AND TECHNOLOGY	DIPLOMA	COMPUTER ENGINEERING	Maharashtra State Board of Technical Education, Mumbai	60	60	NA	NA
PHARMACY	DIPLOMA	PHARMACY	Maharashtra State Board of Technical Education, Mumbai	30	30	NA	NA
ENGINEERING AND TECHNOLOGY	DIPLOMA	MECHATRONICS	Maharashtra State Board of Technical Education, Mumbai	0	60##	NA	NA

Approved New Course(s)

It is mandatory to comply with all the essential requirements as given in APH 2021-22 (Appendix 6)
The Institution/ University is having the following deficiencies as per the online application submitted to AICTE (self-disclosure based) and the same shall be complied within Two years from the date of issue of this EoA.

Deficiencies* Noted (based on Self Disclosure)
Office All Inclusive.
Classroom.

*Please refer Deficiency Report for details

Important Instructions

1. The State Government/ UT/ Directorate of Technical Education/ Directorate of Medical Education shall ensure that 10% of reservation for Economically Weaker Section (EWS) as per the reservation policy for admission, operational from the Academic year 2019-20 is implemented without affecting the reservation percentages of SC/ ST/ OBC/ General. However, this would not be applicable in the case of Minority Institutions referred to the Clause (1) of Article 30 of Constitution of India. Such Institution shall be permitted to increase in annual permitted strength over a maximum period of two years.

2. The Institution offering courses earlier in the Regular Shift, First Shift, Second Shift/Part Time now amalgamated as total intake shall have to fulfil all facilities such as Infrastructure, Faculty and other requirements as per the norms specified in the Approval Process Handbook 2021-22 for the Total Approved Intake. Further, the Institutions Deemed to be Universities/ Institutions having Accreditation/ Autonomy status shall have to maintain the Faculty: Student ratio as specified in the Approval Process Handbook.

3. Strict compliance of Anti-Ragging Regulation, Establishment of Committee for SC/ ST, Establishment of Internal Complaint Committee (ICC), Establishment of Online Grievance Redressal Mechanism, Barrier Free Built Environment for disabled and elderly persons, Fire and Safety Certificate should be maintained as per the provisions made in Approval Process Handbook and AICTE Regulation notified from time to time.

4. In case of any differences in content in this Computer generated Extension of Approval Letter, the content/information as approved by the Executive Council / General Council as available on the record of AICTE shall be final and binding.

Prof.Rajive Kumar
Member Secretary, AICTE

Copy ** to:

1. **The Director of Technical Education**, Maharashtra**

2. **The Principal / Director,**
GOVERNMENT POLYTECHNIC , RATNAGIRI
Near Thibaw Palace , Ratnagiri.,
Ratnagiri,Ratnagiri,
Maharashtra,415612

3. **The Secretary / Chairman,**
3-MAHAPALIKA MARG, MUMBAI-1
MUMBAI,MUMBAI CITY
Maharashtra,400001

4. **The Regional Officer,**
All India Council for Technical Education
Industrial Assurance Building
2nd Floor, Nariman Road
Mumbai - 400 020, Maharashtra

5. **Guard File(AICTE)**

Note: Validity of the Course details may be verified at http://www.aicte-india.org/ .

** Individual Approval letter copy will not be communicated through Post/Email. However, consolidated list of Approved Institutions(bulk) will be shared through official Email Address to the concerned Authorities mentioned above.

This is a computer generated Statement. No signature Required

All India Council for Technical Education

(A Statutory body under Ministry of Education, Govt. of India)

Nelson Mandela Marg,Vasant Kunj, New Delhi-110070 Website: www.aicte-india.org

APPROVAL PROCESS 2022-23

Extension of Approval (EoA)

F.No. Western/1-10974230996/2022/EOA Date: 03-Jun-2022

To,

The Secretary,
Tech. & Higher Education Deptt.
Govt. of Maharashta, Mantralaya,
Annexe Building, Mumbai-400032

Sub: Extension of Approval for the Academic Year 2022-23

Ref: Application of the Institution for Extension of Approval for the Academic Year 2022-23

Sir/Madam,

In terms of the provisions under the All India Council for Technical Education (Grant of Approvals for Technical Institutions) Regulations, 2022 Notified on 4th February, 2022 and amended on 24th February 2022 and norms standards, procedures and conditions prescribed by the Council from time to time, I am directed to convey the approval to

Permanent Id	1-455597101	**Application Id**	1-10974230996
Name of the Institution	GOVERNMENT POLYTECHNIC , RATNAGIRI	**Name of the Society/Trust**	DIRECTOR , TECHNICAL EDUCATION , M.S., MUMBAI
Institution Address	NEAR THIBAW PALACE , RATNAGIRI., RATNAGIRI, RATNAGIRI, Maharashtra, 415612	**Society/Trust Address**	3-MAHAPALIKA MARG, MUMBAI-1,MUMBAI,MUMBAI CITY,Maharashtra,400001
Institution Type	Government	**Region**	Western
Year of Establishment	1994		

To conduct following Courses with the Intake indicated below for the Academic Year 2022-23

Level	Program	Course	Affiliating Body (University /Body)	Intake Approved for 2021-22	Intake Approved for 2022-23	NRI Approval Status	FN / Gulf quota/ OCI/ Approval Status
DIPLOMA	ENGINEERING AND TECHNOLOGY	CIVIL ENGINEERING	Maharashtra State Board of Technical Education, Mumbai	120	120	NA	NA
DIPLOMA	ENGINEERING AND TECHNOLOGY	COMPUTER ENGINEERING	Maharashtra State Board of Technical Education, Mumbai	60	60	NA	NA
DIPLOMA	ENGINEERING AND TECHNOLOGY	ELECTRICAL ENGINEERING	Maharashtra State Board of Technical Education, Mumbai	60	60	NA	NA

Level	Program	Course	Affiliating Body (University /Body)	Intake Approved for 2021-22	Intake Approved for 2022-23	NRI Approval Status	FN / Gulf quota/ OCI/ Approval Status
DIPLOMA	ENGINEERING AND TECHNOLOGY	ELECTRONICS AND TELECOMMUNICATIONS ENGINEERING	Maharashtra State Board of Technical Education, Mumbai	60	60	NA	NA
DIPLOMA	ENGINEERING AND TECHNOLOGY	MECHANICAL ENGINEERING	Maharashtra State Board of Technical Education, Mumbai	120	120	NA	NA
DIPLOMA	ENGINEERING AND TECHNOLOGY	MECHATRONICS	Maharashtra State Board of Technical Education, Mumbai	60	60	NA	NA
DIPLOMA	PHARMACY	PHARMACY	Maharashtra State Board of Technical Education, Mumbai	30	@	NA	NA

@ : The Intake and Course for the AY 2022 - 23 shall be as per PCI / CoA respectively'.

It is mandatory to comply with all the essential requirements as given in APH 2022-23 (Appendix 6)
The Institution/ University is having the following deficiencies as per the online application submitted to AICTE and the same shall be complied within Two years from the date of issue of this EoA.

Deficiencies Noted based on Self Disclosure	
Particulars	**Deficiency**
1. Administrative Area	
Office All Inclusive	Yes
2. Instructional Area – ENGINEERING AND TECHNOLOGY-Diploma	
Classroom	Yes

*Please refer Deficiency Report for details

Important Instructions

1. The State Government/ UT/ Directorate of Technical Education/ Directorate of Medical Education shall ensure that 10% of reservation for Economically Weaker Section (EWS) as per the reservation policy for admission, operational from the Academic year 2019-20 is implemented without affecting the reservation percentages of SC/ ST/ OBC (NCL)/ General. However, this would not be applicable in the case of Minority Institutions referred to the Clause (1) of Article 30 of Constitution of India. Such Institution shall be permitted to increase in annual permitted strength over a maximum period of two years.

2. The Institution offering courses earlier in the Regular Shift, First Shift, Second Shift/Part Time are now amalgamated as total intake and shall have to fulfil all facilities such as Infrastructure, Faculty and other requirements as per the norms specified in the Approval Process Handbook 2022-23 for the Total Approved Intake. Further, the Institutions Deemed to be Universities/ Institutions having Accreditation/ Autonomy status shall have to maintain the Faculty: Student ratio as specified in the Approval Process Handbook. All such Institutions/ Universities shall have to create the necessary Faculty, Infrastructure and other facilities WITHIN 2 YEARS to fulfil the norms based on the Affidavit submitted to AICTE beginning with the Academic Year 2022-23

3. Strict compliance of Anti-Ragging Regulation, Establishment of Committee for SC/ ST, Establishment of Internal Complaint Committee (ICC), Establishment of Online Grievance Redressal Mechanism, Barrier Free Built Environment for disabled and elderly persons, Fire and Safety Certificate should be maintained as Approval Process Handbook and provisions made in AICTE Regulation notified from time to time.

4. In case of any differences in content in this Computer generated Extension of Approval Letter, the content/information as approved by the Executive Council / General Council as available on the record of AICTE shall be final and binding.

Pharmacy Institute: In compliance with the order dated 05.03.2020 passed by the Hon'ble Supreme Court of India in Transferred Petitions (CIVIL) No 87-101 of 2014, for the existing institutions offering courses in Pharmacy Programme, approval of Pharmacy Council of India (PCI) is mandatory and AICTE approval is NOT required. The requirements for running the Programme (Diploma / UG / PG) such as Land & Build-up Area, Student-faculty ratio, Intake etc. will be as per the respective regulatory body (PCI).
In case of any inconsistency in the course name and intake for EoA issued by AICTE and the approval by PCI, the approval of PCI shall prevail.

Architecture Institute: In compliance with the order dated 08.11.2019 passed by the Hon'ble Supreme Court of Indian CA No.364/ 2005, for the existing Institutions offering Courses in Architecture Programme, approval by the Council of Architecture (CoA) is mandatory and AICTE approval is NOT required. The requirements for running the Programme (Diploma / UG / PG) such as Land & Build-up Area, Student-faculty ratio, Intake etc. will be as per respective regulatory body (CoA). In case of any inconsistency in the course name and intake for EoA issued by AICTE and the approval by CoA, the approval of CoA shall prevail.

Deemed to be University: Institutions Deemed to be Universities (Running Technical Education Programmes), it is mandatory to have AICTE approval from the Academic Year 2018-19 in compliance of the Hon'ble Supreme Court Order dated 03-11-2017 passed in CA No.17869- 17870 /2017.

Prof.Rajive Kumar
Member Secretary, AICTE

Copy to:

1. **The Director Of Technical Education**, Maharashtra**

2. **The Principal / Director,**
   GOVERNMENT POLYTECHNIC , RATNAGIRI
   Near Thibaw Palace , Ratnagiri.,
   Ratnagiri,Ratnagiri,
   Maharashtra,415612

3. **The Secretary / Chairman,**
   3-MAHAPALIKA MARG, MUMBAI-1
   MUMBAI,MUMBAI CITY
   Maharashtra,400001

4. **The Regional Officer,**
   All India Council for Technical Education
   Industrial Assurance Building
   2nd Floor, Nariman Road
   Mumbai - 400 020, Maharashtra

5. **Guard File(AICTE)**

Note: Validity of the Course details may be verified at http://www.aicte-india.org/

** Individual Approval letter copy will not be communicated through Post/Email. However, consolidated list of Approved Institutions(bulk) will be shared through official Email Address to the concerned Authorities mentioned above.

This is a computer generated Statement. No signature Required

All India Council for Technical Education

(A Statutory body under Ministry of Education, Govt. of India)

Nelson Mandela Marg,Vasant Kunj, New Delhi-110070 Website: www.aicte-india.org

APPROVAL PROCESS 2023-24

Extension of Approval (EoA)

F.No. Western/1-36515529780/2023/EOA Date: 15-May-2023

To,

The Secretary,
Tech. & Higher Education Deptt.
Govt. of Maharashta, Mantralaya,
Annexe Building, Mumbai-400032

Sub: Extension of Approval for the Academic Year 2023-24

Ref: Online application of the Institution submitted for Extension of Approval for the Academic Year 2023-24

Sir/Madam,

In terms of the provisions under the All India Council for Technical Education (Grant of Approvals for Technical Education) Regulations, 2020 notified on 4th February 2020 and amended on 24th February 2021 and norms standards, procedures and conditions prescribed by the Council from time to time, I am directed to convey the approval to:

Permanent Id	1-455597101	**Application Id**	1-36515529780
Name of the Institution	GOVERNMENT POLYTECHNIC , RATNAGIRI	**Name of the Society/Trust**	DIRECTOR , TECHNICAL EDUCATION , M.S., MUMBAI
Institution Address	NEAR THIBAW PALACE , RATNAGIRI., RATNAGIRI, RATNAGIRI, Maharashtra, 415612	**Society/Trust Address**	3-MAHAPALIKA MARG, MUMBAI-1,MUMBAI,MUMBAI CITY,Maharashtra,400001
Institution Type	Government	**Region**	Western
Year of Establishment	1994		

To conduct following Courses with the Intake indicated below for the Academic Year 2023-24

Level	Program	Course	Affiliating Body (University /Body)	Intake Approved for 2022-23	Intake Approved for 2023-24	NRI Approval Status	FN / Gulf quota/ OCI/ Approval Status
DIPLOMA	ENGINEERING AND TECHNOLOGY	CIVIL ENGINEERING	Maharashtra State Board of Technical Education, Mumbai	120	120	No	No
DIPLOMA	ENGINEERING AND TECHNOLOGY	COMPUTER ENGINEERING	Maharashtra State Board of Technical Education, Mumbai	60	60	No	No

Level	Program	Course	Affiliating Body (University /Body)	Intake Approved for 2022-23	Intake Approved for 2023-24	NRI Approval Status	FN / Gulf quota/ OCI/ Approval Status
DIPLOMA	ENGINEERING AND TECHNOLOGY	ELECTRICAL ENGINEERING	Maharashtra State Board of Technical Education, Mumbai	60	60	No	No
DIPLOMA	ENGINEERING AND TECHNOLOGY	ELECTRONICS AND TELECOMMUNICATIONS ENGINEERING	Maharashtra State Board of Technical Education, Mumbai	60	60	No	No
DIPLOMA	ENGINEERING AND TECHNOLOGY	MECHANICAL ENGINEERING	Maharashtra State Board of Technical Education, Mumbai	120	120	No	No
DIPLOMA	ENGINEERING AND TECHNOLOGY	MECHATRONICS	Maharashtra State Board of Technical Education, Mumbai	60	60	No	No

It is mandatory to comply with all the essential requirements as given in APH 2023-24 (Appendix 6)
The Institution/ University is having the following deficiencies as per the online application submitted to AICTE and the same shall be complied within One years from the date of issue of this EoA.

Deficiencies Noted based on Self Disclosure	
Particulars	**Deficiency**
1. Faculty Deficiency	Yes

***Please refer Deficiency Report for details**

Important Instructions

1. The State Government/ UT/ Directorate of Technical Education/ Directorate of Medical Education shall ensure that 10% of reservation for Economically Weaker Section (EWS) as per the reservation policy for admission, operational from the Academic year 2019-20 is implemented without affecting the reservation percentages of SC/ ST/ OBC(NCL) / General. However, this would not be applicable in the case of Minority Institutions referred to the Clause (1) of Article 30 of Constitution of India. Such Institution shall be permitted to increase in annual permitted strength over a maximum period of two years.

2. The Institution offering courses earlier in the Regular Shift, First Shift, Second Shift/Part Time are now amalgamated as total intake and shall have to fulfil all facilities such as Infrastructure, Faculty and other requirements as per the norms specified in the Approval Process Handbook 2023-24 for the Total Approved Intake. Further, the Institutions Deemed to be Universities/ Institutions having Accreditation/ Autonomy status shall have to maintain the Faculty: Student ratio as specified in the Approval Process Handbook.

3. Strict compliance of Anti-Ragging Regulation, Establishment of Committee for SC/ ST, Establishment of Internal Committee (IC), Establishment of Online Grievance Redressal Mechanism, Barrier Free Built Environment for disabled and elderly persons, Fire and Safety Certificate should be maintained as per the provisions made in Approval Process Handbook and AICTE Regulation notified from time to time.

4. In case of any differences in content in this Computer generated Extension of Approval Letter, the content/information as approved by the Executive Council / General Council as available on the record of AICTE shall be final and binding.

5. As per the AICTE Notification dated 29.01.2014 and amended thereto, it shall be mandatory for each Technical Education Institution, University Department and Institution Deemed to be University imparting Technical Education to get accreditation (NBA) for at least 60% of the eligible courses in the next ONE (1) Years' time, otherwise EoA for the subsequent Academic Year (A.Y. 2024-25) shall not be issued by the Council.

6. Deemed to be University**:** Institutions Deemed to be Universities (Running Technical Education Programmes), it is mandatory to have AICTE approval from the Academic Year 2018-19 in compliance of the Hon'ble Supreme Court Order dated 03-11-2017 passed in CA No.17869- 17870 /2017.

Prof.Rajive Kumar
Member Secretary, AICTE

Copy to:

1. **The Director Of Technical Education**, Maharashtra**

2. **The Principal / Director,**
   GOVERNMENT POLYTECHNIC , RATNAGIRI
   Near Thibaw Palace , Ratnagiri.,
   Ratnagiri,Ratnagiri,
   Maharashtra,415612

3. **The Secretary / Chairman,**
   3-MAHAPALIKA MARG, MUMBAI-1
   MUMBAI,MUMBAI CITY
   Maharashtra,400001

4. **Guard File(AICTE)**

Note: Validity of the Course details may be verified at http://www.aicte-india.org/

** Individual Approval letter copy will not be communicated through Post/Email. However, a consolidated list of Approved Institutions(bulk) may be downloaded from the respective login id's.

This is a computer generated Statement. No signature Required

All India Council for Technical Education

(A Statutory body under Ministry of Education, Govt. of India)

Nelson Mandela Marg,Vasant Kunj, New Delhi-110070 Website: www.aicte-india.org

APPROVAL PROCESS 2024-25

Extension of Approval (EoA)

F.No. Western/1-43660922129/2024/EOA

Date of Approval: 23-Mar-2024

To,

The Secretary,
Tech. & Higher Education Deptt.
Govt. of Maharashta, Mantralaya,
Annexe Building, Mumbai-400032

Sub: Extension of Approval for the Academic Year 2024-25

Ref: Online application of the Institution submitted for Extension of Approval for the Academic Year 2024-25

Sir/Madam,

In terms of the provisions under the All India Council for Technical Education (Grant of Approvals for Technical Education), Powers delegated in AICTE ACT 1987, (No 52 of 1987) chapter II - u/s 2(g) to regulate Technical and subsequent Regulations of AICTE, I am directed to convey the approval to:

Permanent Id	1-455597101	**Application Id**	1-43660922129
Name of the Institution	GOVERNMENT POLYTECHNIC , RATNAGIRI	**Name of the Society/Trust**	DIRECTOR , TECHNICAL EDUCATION , M.S., MUMBAI
Institution Address	NEAR THIBAW PALACE , RATNAGIRI., RATNAGIRI, RATNAGIRI, Maharashtra, 415612	**Society/Trust Address**	3-MAHAPALIKA MARG, MUMBAI-1,MUMBAI,MUMBAI CITY,Maharashtra,400001
Institution Type	Government	**Region**	Western
Year of Establishment	1994		

To conduct following Programs/Courses with the Intake indicated below for the Academic Year 2024-25

Level	Program	Course	Affiliating Body (University /Body)	Intake Approved for 2023-24	Intake Approved for 2024-25	NRI Approval Status	FN / Gulf quota/ OCI/ Approval Status
DIPLOMA	ENGINEERING AND TECHNOLOGY	CIVIL ENGINEERING	Maharashtra State Board of Technical Education, Mumbai	120	120	No	No
DIPLOMA	ENGINEERING AND TECHNOLOGY	COMPUTER ENGINEERING	Maharashtra State Board of Technical Education, Mumbai	60	60	No	No

Level	Program	Course	Affiliating Body (University /Body)	Intake Approved for 2023-24	Intake Approved for 2024-25	NRI Approval Status	FN / Gulf quota/ OCI/ Approval Status
DIPLOMA	ENGINEERING AND TECHNOLOGY	ELECTRICAL ENGINEERING	Maharashtra State Board of Technical Education, Mumbai	60	60	No	No
DIPLOMA	ENGINEERING AND TECHNOLOGY	ELECTRONICS AND TELECOMMUNICATIONS ENGINEERING	Maharashtra State Board of Technical Education, Mumbai	60	60	No	No
DIPLOMA	ENGINEERING AND TECHNOLOGY	MECHANICAL ENGINEERING	Maharashtra State Board of Technical Education, Mumbai	120	120	No	No
DIPLOMA	ENGINEERING AND TECHNOLOGY	MECHATRONICS	Maharashtra State Board of Technical Education, Mumbai	60	60	No	No

All AICTE approved Institutions are empowered to nurture ecosystems for Skilling (through Vocational courses) via making effective use of existing infrastructure facilities and human resources.

It is mandatory to comply with all the essential requirements as given in APH 2024-25 to 2027 (Chapter-VI)
The Institution/ University is having the following deficiencies as per the online application submitted to AICTE and the same shall be complied within One years from the date of issue of this EoA.

Deficiencies Noted based on Self Disclosure	
Particulars	**Deficiency**
1. Faculty Deficiency	Yes

***Please refer Deficiency Report for details**

Important Instructions

1. As per mandatory Disclosure of APH 2024-27(Annexure-18, page180) Institutions must disclose the following information submitted to Council at the Prominent location on its website.
   i. Department wise availability of Infrastructure along with approved courses and intake approved by the Council.
   ii. Faculty details: Department wise: Name& Designation of the faculty members/teaching staff along with their qualification, tenure of service in your organization, total experience, Institution should also disclose Student Faculty Ratio, Cadre Ratio.
   iii. Additionally Audited Financial Statements for last 3 Financial years.
2. Reservation Policy of the Central Government (Including EWS) / Respective State Government/ UT as the case shall be applicable to all the Programmes. The concerned State Government/ UT Admission authority shall decide Modalities of Admission.
3. The Institution offering courses earlier in the Regular Shift, First Shift, Second Shift/Part Time are now amalgamated as total intake and shall have to fulfil all facilities such as Infrastructure, Faculty and other requirements as per the norms specified in the Approval Process Handbook 2024-25 to 2027 for the Total Approved Intake.
4. In case of any differences in content in this Computer generated Extension of Approval Letter, the content/information as approved by the **Executive Council / General Council as available on the record of AICTE shall be final and binding.**
5. All AICTE institutions are highly encouraged to get NBA/NAAC accreditation. All eligible AICTE institutions are thoroughly encouraged to participate in NIRF ranking process.
6. Deemed to be University: Institutions Deemed to be Universities (Running Technical Education Programmes), it is mandatory to have AICTE approval from the Academic Year 2018-19 in compliance of the Hon'ble Supreme Court Order dated 03-11-2017 passed in CA No.17869- 17870 /2017.
7. AICTE Approved Institutes are encouraged to utilize SWAYAM PLUS Courses up-to 40%
8. Internship is mandatory for all admitted students.
9. AICTE Approved Institutes are encouraged to make efficient use of the flagship schemes like:
   a. Parakh: Student Gap analysis portal bases services.
   b. Students Scholarship schemes like Pragati, Saksham, Swanath, ADF, etc.
   c. Course in Indian Languages.
   d. ATAL FDPs: Faculty training for Emerging areas and cutting edge Technologies.
   e. Augmenting Utilization of Research Assets (AURA).
   f. Smart India Hackathon: World's largest Open Innovation Platform.

Prof.Rajive Kumar
Member Secretary, AICTE

Copy to:

1. **The Director Of Technical Education**, Maharashtra**
2. **The Principal / Director,**
   GOVERNMENT POLYTECHNIC , RATNAGIRI
   Near Thibaw Palace , Ratnagiri.,
   Ratnagiri,Ratnagiri,
   Maharashtra,415612

3. **The Secretary / Chairman,**
3-MAHAPALIKA MARG, MUMBAI-1
MUMBAI,MUMBAI CITY
Maharashtra,400001

4. **Guard File(AICTE)**

Note: Validity of the Course details may be verified at http://www.aicte-india.org/

** Individual Approval letter copy will not be communicated through Post/Email. However, a consolidated list of Approved Institutions(bulk) may be downloaded from the respective login id's.

This is a computer generated Statement. No signature Required